

# MEADOWSLEA ANGUS 7<sup>TH</sup> ANNUAL FEMALE PRODUCTION SALE

---



**ON-LINE AND ON-FARM**  
**MAY 3<sup>RD</sup> 2023 – 1PM**  
[www.meadowslea.co.nz](http://www.meadowslea.co.nz)



## OFFERING:

68 R2yr Stud Angus Heifers

24 R3yr Stud Angus Heifers

20 R4yr Stud Angus Cows

20 10yr old Capital Stock Angus Cows

## FERTILITY AND MATERNAL TRAITS the key to profitability in any herd!



**M**eadowslea stud cows winter on unimproved native tussock blocks without supplements being fed. This challenging environment tests the ability of the pregnant cow to maintain condition through periods of winter feed shortages. It is the energy stored in her rib fat levels that enable her to survive, thrive, and ultimately get back in calf and rebreed each year.

**D**ays to calving is a crucial fertility trait that measures the number of days from when the bull is let into the mob until the cow calves. This identifies cow families that calve early every year. Those earlier calves will always be heavier at weaning, and selecting for short Days to Calving will reduce later born calves and allow higher conception rates in a shorter mating period.

**"At Meadowslea we have always had some of the highest rib fat levels in the Angus breed. The importance of these fat levels is now recognised with our cattle now having some of the shortest days to calving EBVs in Australasia."**

*David Giddings*

## GOOD FAT COVER AND EASY-DOING ABILITY



Meadowslea stud 18mth in-calf heifers showing good fat coverings and ready to winter on the hill.



Meadowslea cows and calves come down off the hill for weaning.

**A** cow's condition and her ability to lay down fat in times of surplus, and to draw on that fat as an energy source in times of feed deficit is vitally important. This rib and rump fat is the cheapest and most efficient energy store on the farm, and will determine the ability of the herd to get back in-calf and rebreed early after a hard winter or difficult spring.

**A**ll Meadowslea yearling heifers are mated and any dries culled. After calving these heifers are run in mating mobs together with mixed age cows and expected to get back in calf early, rear a good calf off the tussock, and stay in good order. This is a tough ask for a first-calver, but this year that age-group scanned with a terrific 97% back in-calf rate!

**A cow going into winter with good fat coverings carries an energy store on her back equivalent to approximately 2 bales of baleage.**

**The Meadowslea herd has natural rib and rump fat levels amongst the highest in the breed in Australasia – acknowledged as a key trait for fertility in the harsh environment.**



# Meadowslea Seventh Annual Female Production Sale

## ON-LINE AND ON-FARM

State Highway 8, 23 Trotters Road, Fairlie  
5km west of Fairlie



## ON-LINE BIDDING OPENS

with video release on  
Friday 28th April - 7pm  
[www.meadowslea.co.nz](http://www.meadowslea.co.nz)



## Paddock Inspection Invited at Anytime

Call David Giddings ph: 027 229 9760

## HELMSMAN STYLE AUCTION

Wednesday 3rd May - 1.00pm

### Sale Format

The sale will be conducted as a Helmsman-style auction, meaning that all lots are for sale simultaneously. This is to allow for the participation of those in attendance, as well as those online. The sale will be hosted on our own **yourbid** platform and accessed through our website [www.meadowslea.co.nz](http://www.meadowslea.co.nz). Prior to the sale, all lots will be filmed and available for viewing up until sale day on the Meadowslea website.

#### The cattle are available for viewing in the paddock anytime

– just call 0272299760 to arrange a time.

**Registration for those in attendance** will be at the on-farm office, where a copy of the conditions of sale will be posted.

**Registration for those online** will be through the Meadowslea website, where the conditions of sale will also be available.

**Buyers** will receive a buyer number as they register which will accompany each bid. Buyers registering online will receive a buyer number in their email which will automatically accompany each bid they place, whether they do so at home on their computer, or through their smart phone while in attendance. Those in attendance may also bid by writing on the supplied bidding cards and handing them in to the auctioneers. All live bids and all lots will be visible at all times, both online and on a big screen on-farm.

**Online registration is available NOW** and we encourage everyone to visit our website [www.meadowslea.co.nz](http://www.meadowslea.co.nz), to register, and then place practice bids on the demonstration lots on the auction page.

**The Online Open Day** video will be released on our website and on Facebook on Friday 28th April at 7pm. This video will include footage of every bull in the catalogue with expert comments from genetic specialists and will be available for viewing right up until the sale.

**Online bidding** will be open from 7pm on Friday 28th April until the conclusion of the sale.

**On Sale Day**, May 3rd, the on-farm registration and bidding will open at 11am.

**Livestreaming with interactive viewing** will commence at 12.30pm with a walk through of all the pens with commentary from the vendors and genetic specialists. Requests to review particular cattle can be made through the comments section of the web-site chat room or by telephone or text to the vendors or stock agents in attendance. This will continue throughout until the conclusion of the sale.

A live screen on the website will show all lots alongside their current prices and the buyer number of the bidder who holds that lot. On-farm attendees will be able to view on a big screen on site. Bids will be displayed on a computer or smart phone screen in the following colours:

A live screen on the website will show all lots alongside their current prices and the buyer number of the bidder who holds that lot. On-farm attendees will be able to view on a big screen on site. Bids will be displayed on a computer or smart phone screen in the following colours

#### Example:

**\$2500** Displayed in Red denotes the Vendor's reserve and indicates there has been no bid

**\$3000** Displayed in Blue means an active bid has been received

**\$3500** Orange highlight indicates a new Bid has been received within the last 2 minutes on this lot

**\$3500** The holder of the leading bid will have the lot number highlighted in green on their computer or their smart phone

**The sale will run until 2pm on May 3rd.** After this time the sale will conclude once there has been a period of at least 2 minutes without a bid being received on any lot. If another bid is placed on any lot during the 2-minute period, then time is extended and bids can be received on all lots for a further 2 minutes. This process will be repeated until a clear 2 minutes passes without any bids on any lot at which time the sale will conclude.

**Final Time** will be called clearly by the commentary team who will use their discretion to ensure all bidders are satisfied.

All updates will be posted on our website, as will an up-to-date version of this document.

**Rebate purchasing Commission.** There will be no booking company in attendance and all purchasing companies will be responsible for booking of their own client's purchases.

1. 9% rebate commission paid to the nominated buying company, provided the vendor is advised of the purchaser's intention to buy prior to the commencement of the on-farm sale, or before the purchaser commences bidding online.
2. 3% rebate commission paid to the nominated buying company when the vendor has NOT been advised of the purchaser's intention to buy prior to the commencement of the on-farm sale, or before the purchaser commences bidding online.

**Disclaimer:** The BREEDPLAN Estimated Breeding Values (EBVs) contained within this sale catalogue were compiled by the Agricultural Business Research Institute (ABRI) from the data supplied by breeders. Neither AngusNZ nor ABRI oversee or audit the collection of this data.



# CONTACTS AND ANGUS EBV AVERAGES

## VENDOR:

Mr David S Giddings

Phone: (03) 685 8027 | Mobile: (027) 229 9760  
Email: giddingsfamily@xtra.co.nz

## PARTICIPATING COMPANIES:

PGG Wrightson

John McCone 027 229 9375  
Joe Higgins 027 431 4041 or 03 614 7242  
Callum McDonald 027 433 6443  
Simon Eddington 027 590 8612  
Greg Uren 027 431 4051

Hazlett

Callum Dunnett 027 462 0125  
Hamish Zuppicich 027 403 3025  
Madison Taylor 021 656 851

Rural Livestock: Stud Stock

Anthony Cox 027 208 3071

Carrfields Livestock

Todd Wells - Southland 027-236 7367  
Robbie Kirkpatrick - Canterbury 027-587 0131  
Matt McBain - Southland 027-306 5807

**All Cattle have been vaccinated for BVD and all young cattle have been tested clear.**

**The Meadowslea Herd TB Status is C10**

### ANGUS NZ BREED AVG. EBVS FOR 2021 BORN CALVES

Calving Ease			Growth & Maternal						Fertility			300Kg Carcass					Indexes		
DIR	DTRS	GL	BW (kg)	200D Wt (kg)	400D Wt (kg)	600D Wt (kg)	MCt Wt (kg)	MILK (kg)	SS (cm)	DtC	CWt 650d	EMA (sq. cm)	Rib (mm)	Rump (mm)	RBV (%)	IMF (%)	SR	AP	HDT
+1.8	+1.0	-4.2	+4.4	+41	+76	+99	+89	+14	+1.9	-3.9	+48	+3.1	+1.1	+1.1	+0.4	+0.8	+\$107	+\$105	+\$103

### April 2023 TransTasman Angus Cattle Evaluation - Percentile Bands for all 2021 born animals

Use this table as a guide to compare individual animals with the current genetic level of the breed

	Calv-Ease		Birth		Growth				Fert			Carcase					Indexes			Extra	
	Dir	Dtrs	GL	Bwt	200	400	600	Mwt	Milk	SS	DC	Cwt	EMA	Rib	P8	RBV	IMF	SR	AP	HDT	Doc
	%		days		kg					cm	days	kg	sq.cm	mm		%		\$			%
High 1%	+10.5	+8.7	-9.3	+0.2	+61	+109	+142	+140	+25	+4.2	-6.7	+81	+10.1	+4.8	+5.7	+1.6	+3.6	+166	+190	+141	+34
High 5%	+8.7	+6.9	-7.5	+1.5	+54	+97	+128	+123	+21	+3.4	-5.8	+71	+7.4	+3.6	+4.2	+1.2	+2.7	+149	+166	+132	+27
High 10%	+7.5	+5.8	-6.6	+2.2	+51	+92	+121	+115	+20	+3.0	-5.4	+65	+6.3	+2.9	+3.4	+1.1	+2.2	+140	+153	+127	+24
High 15%	+6.6	+5.0	-6.1	+2.7	+49	+89	+116	+110	+19	+2.8	-5.1	+62	+5.7	+2.6	+2.9	+0.9	+1.9	+135	+144	+123	+23
High 20%	+5.8	+4.3	-5.7	+3.0	+47	+86	+112	+106	+18	+2.6	-4.9	+59	+5.2	+2.3	+2.5	+0.8	+1.7	+130	+137	+120	+22
High 25%	+5.1	+3.7	-5.4	+3.3	+46	+84	+110	+102	+17	+2.5	-4.7	+57	+4.7	+2.0	+2.2	+0.7	+1.5	+125	+131	+117	+21
High 30%	+4.5	+3.2	-5.1	+3.6	+45	+82	+107	+99	+16	+2.4	-4.5	+55	+4.3	+1.8	+1.9	+0.7	+1.3	+121	+125	+115	+20
High 35%	+3.9	+2.7	-4.8	+3.8	+44	+80	+105	+96	+16	+2.2	-4.4	+53	+4.0	+1.6	+1.7	+0.6	+1.2	+118	+120	+112	+20
High 40%	+3.3	+2.1	-4.6	+4.0	+43	+79	+102	+93	+15	+2.1	-4.2	+51	+3.6	+1.4	+1.5	+0.6	+1.0	+114	+115	+109	+20
High 45%	+2.7	+1.7	-4.4	+4.2	+42	+77	+100	+91	+15	+2.0	-4.1	+50	+3.3	+1.2	+1.3	+0.5	+0.9	+111	+110	+107	+19
<b>50%</b>	+2.2	+1.2	-4.2	+4.4	+41	+76	+98	+88	+14	+1.9	-3.9	+48	+3.0	+1.1	+1.1	+0.4	+0.7	+107	+105	+104	+19
Low 45%	+1.6	+0.7	-3.9	+4.6	+40	+74	+96	+86	+14	+1.8	-3.8	+47	+2.8	+0.9	+0.8	+0.4	+0.6	+104	+100	+102	+19
Low 40%	+1.0	+0.2	-3.7	+4.8	+39	+73	+94	+83	+13	+1.7	-3.6	+45	+2.4	+0.7	+0.6	+0.3	+0.5	+100	+96	+99	+18
Low 35%	+0.4	-0.3	-3.5	+5.1	+38	+71	+92	+81	+13	+1.6	-3.5	+43	+2.1	+0.5	+0.4	+0.2	+0.3	+97	+90	+96	+18
Low 30%	-0.3	-0.8	-3.2	+5.3	+37	+70	+90	+78	+12	+1.5	-3.3	+42	+1.8	+0.3	+0.2	+0.2	+0.2	+93	+85	+93	+18
Low 25%	-1.0	-1.4	-3.0	+5.5	+36	+68	+88	+75	+12	+1.4	-3.2	+40	+1.4	+0.1	-0.1	+0.1	+0.0	+89	+79	+90	+17
Low 20%	-1.8	-2.1	-2.7	+5.8	+35	+66	+85	+71	+11	+1.2	-3.0	+38	+1.0	-0.2	-0.5	+0.0	-0.1	+85	+72	+86	+16
Low 15%	-2.9	-3.0	-2.3	+6.1	+33	+63	+82	+67	+10	+1.1	-2.8	+35	+0.5	-0.5	-0.8	-0.1	-0.3	+80	+64	+82	+15
Low 10%	-4.3	-3.9	-1.8	+6.5	+31	+60	+77	+62	+9	+0.9	-2.5	+32	-0.1	-0.8	-1.3	-0.2	-0.5	+73	+54	+76	+14
Low 5%	-6.4	-5.5	-1.0	+7.1	+28	+55	+71	+55	+8	+0.5	-2.1	+26	-1.0	-1.4	-1.9	-0.5	-0.9	+64	+41	+67	+11
Low 1%	-10.8	-9.2	+0.7	+8.2	+22	+46	+58	+39	+5	-0.2	-1.2	+13	-2.7	-2.6	-3.5	-1.0	-1.6	+46	+16	+49	+5



# FOREWORD

Meadowslea Angus Stud was established in 1985 with the purchase of 6 capital stock heifers from the well-known Turihaua stud north of Gisborne. We have steadily expanded ever since to meet strong demand for bulls from the hill-country market we target – our belief is that an animal must first and foremost be suitable for the environment it is run in.

With the lease of a neighbour's property 8 years ago and the recent purchase of Punoroa Downs next door we have been able to continue increasing stud cow numbers and this season have mated 730 stud females. The demand for our bulls has steadily increased with 170 bulls sold at auction in 2022. Seven years ago, with a confident beef industry and the lease block fully stocked, we held our very successful first annual female auction. We now plan to stabilize at around 500 cows and sell a similar number, and age-group breakdown, every year going forward. The longevity, fertility, constitution, and structural soundness of our female cattle are crucial for us to present the number of females in this catalogue. We have very few dry cows and minimal losses to breakdowns or poor constitution because our cows are the right type to handle their environment. This means fewer replacements are required and more quality surplus females are available to sell.

At Meadowslea all yearling heifers are mated. The decision around which to sell and keep was made in February with relatively limited information on the young female cattle, since we did not yet know how they will perform in the herd. No doubt many of the young females we are offering will turn out to perform as well as, or better than some we are keeping ourselves! Clients purchasing these females in the past 6 years have been very satisfied with their performance and each year we have had many repeat buyers. We offer these females for sale with complete confidence, and in particular the annual draft cows are true capital stock having done up to 10 years on the hill, survived droughts and snowstorms, without ever being fed supplements. These J cows include the second year of daughters born to our most influential sires F540 and Crump, and carry industry leading maternal and fertility traits with tremendous longevity. They also include the first daughters of Goldwyn 017 who is also a trait leader for fertility and has IMF in the top 1% for the breed.

As you read this catalogue it will become clear that the animals that perform the best in our environment are of a similar type – strong rib fat levels drive our programme forward for two reasons. It is strongly linked to fertility, early puberty and the ability to calve early and re-breed early over a lifetime. Secondly, it is the energy store the females use to get through the feed shortages and extended stress periods all too common in this harsh environment. It is significant that the average rib fat EBV of all females on offer is +2.6 ranking them in the top 15% for the breed. The average for the all-important fertility trait of short-days-to-calving at -5 days also ranks the sale females in the top 15% for the breed. High-growth females do not work well in our hill-country environment and you will see few in the catalogue, as over time they have failed to perform and so have dropped out of the herd.

All cattle offered have been scanned in-calf by Aorangi Vets Ltd. All dry cows have always been culled at Meadowslea. We individually mate all stud cows, with one bull per mob initially and change bulls over after approximately 30 days. Each cow or heifer is individually assessed and her mating sire carefully selected to optimise her conformation as well as her EBVs, so as to enhance her progeny's suitability for the hill-country environment.

In 2021 we had 215 stud heifer calves born. We mated 210 as yearlings in 7 different mobs selected on pedigree, performance and type. Some mobs were single mated other had 2 yearlings in the second cycle. The result was a 95% conception rate and is a tremendous endorsement of the emphasis we place on the key fertility and maternal traits that are the main drivers for profitability in any beef herd.



---

# FOREWORD

---

We undertake DNA parentage testing for all stud calves and purchasers will need to do the same if they intend to register or generate EBVs on the progeny.

This is the seventh year we have we have offered our stud females to the industry, and almost all sires used are unique in the world to the Meadowslea herd. For stud breeders this is an opportunity to access out-cross bloodlines proven to be highly productive in the hill country, and for commercial clients the option to gain access to genetics that would not normally be available in their herds for 3 more years. From our perspective, the more of these bloodlines that are available in the industry here in NZ, the better the chances are of us being able to source sires that fit our breeding programme; a task that is becoming increasingly difficult with the NZ Angus gene-pool now so heavily influenced by genetics sourced from the USA and Australia. Feedlots drive most of the selection criteria for these imported genetics making them, in our experience, unsuitable for our NZ grass-fed sustainable hill-country production.

**The mating date** for the R2yr Heifers was **November 20th**, and the older age-groups was **December 10th**

We wish you well with your purchases and stand behind these cattle 100%.

Regards,



David Giddings



# NEW SALE SYSTEM CELEBRATES ITS 3RD YEAR OF SUCCESS

Yourbid, the online Helmsman auction system developed by Meadowslea Genetics of Fairlie, celebrates its third birthday with the stud's upcoming In-Calf Angus Female Sale on May 3rd.

The stud holds 7 on-farm sales a year across their sheep and Angus cattle breeding operations, including the annual in-calf sale in early May. In 2020, this date fell within NZ's Level 3 Covid lockdown, during which no crowds or gatherings were permitted, making an outcry auction impossible.

With feed supplies tight and meat processing capacity limited, deferring the sale really wasn't an option either, meaning the only way forward was to hold it online. After looking at the various options available, the Meadowslea team decided to design their own from the ground up.

After running helmsman sales for many years for ram sales and in-lamb ewe sales previously, David and son George Giddings could see how an online helmsman sale would work very well for stud stock. They were able to provide a webdesigning friend with a specific brief, and a week or so later Yourbid came into being. The sale was very strong, with spirited bidding from around New Zealand, despite no buyers being in attendance at all.

Since that first sale in 2020, Meadowslea have run 20 successful sales for their own stock, as well as a number of sales for other stud breeders in NZ and Scotland. The system has proven very popular with stud-stock buyers, giving them the extra time to consider their purchases carefully, and the option of buying in choice order rather than lot number order.

As well as that first female sale, Meadowslea has run 2 bull sales, an online semen sale, and 3 ram sales on Yourbid. Yourbid has been used very successfully for studstock sales in Scotland, and the Giddings family have received enquiry from breeders keen to use it from around New Zealand as well as in Australia, France, the US and as far afield as Romania. 3 other ram breeding operations have used it in New Zealand this summer, with a number of bull sales confirmed for the upcoming season and many more interested in switching to it over the next few years.

## Online helmsman-style auction

Yourbid works as a Helmsman-style auction - meaning all lots are offered for sale simultaneously.

Other online livestock sales platforms in New Zealand use the traditional sequential auction model, whereby each lot is sold one at a time, one after the other. Yourbid uses the "Helmsman" style of auction. This means that all the lots on the sale are open for bidding at the same time, which is helpful for both buyers and sellers, particularly when conducted online. Bidding is also kept open over a period of several days, rather than the minute or so per lot of a conventional auction.

A key difference of this platform compared to any other the developers have seen is the bidding screen which shows the current prices of all lots simultaneously. Reserve prices are shown in red for a start, this changes to blue once the first bid is received, and the buyer number of the current leading bidder is displayed. New bids are highlighted in orange for a minute. Buyers who are logged in on their own device see the lots they hold highlighted in green. This gives an instant overview of the auction so anyone can see on which lots the activity and interest is, making it easy to establish their relative market values.

All online models have some level of time delay between when events happen on-site and when they are seen by remote buyers. For a traditional sequential auction a delay of 15-20 seconds can be very significant, when each animal might only be in the ring for 90 seconds or so. By keeping the entire auction open for a longer period of time this problem is mitigated significantly. It also means sales will not be affected significantly by any temporary technological glitches.

## Giving buyers time

Selecting seedstock is a major decision for sheep and beef farmers, and one which will have ramifications on their operations for years to come. People need time to gather and process information to make decisions. This is even more important when buying remotely, when information gathering is more difficult and takes time – meaning remote buyers are significantly disadvantaged at an online sequential auction. The Yourbid system gives buyers this extra time, and







by integrating the bidding on the website alongside the online catalogue, videos of each lot and a live commentary, this information is readily available to buyers. Rather than turning up on a given day and viewing all the animals in that tight time-frame, buyers can go through the catalogue, view the videos, make selections, and bid at their leisure from home over the period of several days the sale is open.

### **Bidding order of preference**

Another advantage of a Helmsman-style auction is that it allows buyers to bid on stock in the order of their preference, rather than the catalogue order. For instance, as a buyer you might be interested in lot 8 and lot 12. At a traditional auction, lot 8 comes into the ring and isn't selling for too much, however lot 12 is your first preference so you decide to wait for that animal to come into the ring. Lot 12 comes in, sells for too much money, and you can't go back and bid on lot 8 because that animal is sold. Under the Helmsman system buyers can chop and change throughout the bidding. Meadowslea have analysed the bidding data for the sales they have run already, and it is obvious that a lot of buyers will bid on a certain lot to a particular level, then change to another lot, then perhaps go back to the first, or move onto a third animal they like. Some buyers bid on as many as 8 different animals to get the one they wanted – in a conventional auction they would have missed out completely or ended up with one that wasn't in their top-10 at all. By running the auction over a longer period, those who missed out on their first choice were able to go back through the videos and catalogue (or back through the pens for those who were actually onsite) and pick another animal they were satisfied with.

### **Integrating on-farm and online bidding**

Integration of on-farm and on-line bids is crucial to the success of a platform like this. This system works by having large TVs on-farm displaying the bidding screen. Buyers on-site can bid through their smart phones, and those bids are displayed in real time. Some buyers will still prefer to attend on-farm and bid using pieces of paper as per a traditional Helmsman sale – they write their buyer number, their lot number, and the bid price on a piece of paper and hand it in – they are able to enter this directly into the online system so it shows up on-screen in real-time as well.

### **Engaging with potential buyers**

By providing a live-chat on the platform, potential buyers are able to ask questions, request another closer view or more information about a particular lot, and even send through jokes and one-liners. Online videos and the livestreamed commentary are produced through Facebook Live. All this makes for a much more engaging and entertaining environment for the buyers, compared to what many feel are the sterile and austere atmospheres of some of the other established online platforms.

Yourbid invite enquiry from breeders, agents and commercial farmers interested in using the platform, and envisage it becoming an independent platform able to be used by all industry players.

All enquiries to [george@yourbid.org](mailto:george@yourbid.org) or call **David 027 2299760**





## ANGUS NZ EBV's Explained

TransTasman Angus Cattle Evaluation (TACE) EBVs and selection indexes remove the effects of non-genetic factors (e.g. feeding regimes, animal age) from what is seen and measured to provide the best measure of an animal's genetic merit. BREEDPLAN information should always be used in conjunction with other selection criteria, including visual assessment.

### A BEST PRACTICE GUIDE TO SELECTING YOUR NEXT NEW ZEALAND ANGUS SIRE

A TACE Guide to Animal Selection allows you to select the best genetics for your herd in four easy steps:

#### Which New Zealand Angus Selection Index should you use?

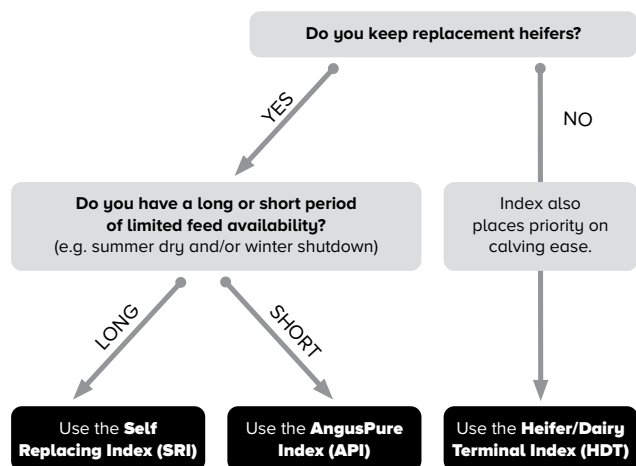

1. Identify the **Angus New Zealand selection** index of most relevance to you.
2. **Rank animals** using the chosen selection index.
3. Consider the individual EBVs of importance.
4. Consider other traits of importance (e.g. visual assessment).

The majority of these steps can be undertaken online, allowing you to generate a shortlist of bulls for potential purchase ahead of sale day. The searchable version of this catalogue can be found online here [www.angusnz.com](http://www.angusnz.com).

## TRANSTASMAN ANGUS CATTLE EVALUATION

A TACE Guide to Interpreting EBVs outlines how to assess and compare the genetic merit of animals. Please note that only EBVs from the same TACE analysis can be directly compared. The New Zealand Angus Association publishes the following TACE EBVs:

**Calving Ease Direct (%):** Higher (or more positive) CEDir EBVs indicate that two year old heifers will have less difficulty when calving this sire's progeny.

**Calving Ease Daughters (%):** Higher (or more positive) CEDtr EBVs indicate easier calving of this sire's daughters at two years of age.

**Gestation Length (days):** Bulls with lower (or more negative) GL EBVs are expected to produce progeny with shorter gestation lengths. Such progeny are also expected to be easier calving.

**Birth Weight (kg):** Bulls with lower, less positive BWt EBVs are expected to produce progeny that are lighter at birth, with an associated lower risk of calving difficulty. This EBV is particularly important when selecting sires where there is an increased risk of calving difficulty (e.g. heifers, cross-breeding).

**200, 400 & 600 Day Weight EBVs (kg):** Bulls with larger (or more positive) Weight EBVs are expected to produce progeny that grow faster to 200, 400 & 600 days of age, respectively. The Weight EBV of particular importance will depend on the target market e.g. vealer (200 D), yearling (400 D) or heavy steer (600 D).

**Mature Cow Weight (kg):** Bulls with larger (or more positive) MCW EBVs are expected to produce daughters with higher mature cow weights and increased feed requirements. More moderate MCW EBVs are generally more favourable in self replacing or maternal production systems.

**Milk (kg):** Bulls with higher (or more positive) Milk EBVs are expected to produce daughters with more maternal ability leading to higher 200 day weights in their progeny. Selection for moderate Milk EBVs may be preferable in harsher environments as cows with higher Milk EBVs can have impaired fertility and decreased survival under such conditions.

**Scrotal Size (cm):** Bulls with larger (or more positive) SS EBVs indicate better semen quality and quantity. Daughters are expected to be more fertile and reach puberty at an earlier age.

**Days to Calving (days):** Bulls with lower (or more negative) DTC EBVs are expected to produce daughters that are more fertile and have a shorter interval from bull-in date to calving.

**Carcase Weight (kg):** Bulls with larger (or more positive) CWt EBVs are expected to produce progeny with heavier carcass weights.

**Eye Muscle Area (sq. cm):** Bulls with a higher (or more positive) EMA EBV are expected to produce progeny with better muscling.

**Rib and Rump Fat EBVs (mm):** Bulls with higher (or more positive) Rib & Rump Fat EBVs are expected to produce fatter progeny, relative to carcass weight. The desire for more or less fat will depend on the finishing ability of your animals.

**Retail Beef Yield (%):** Bulls with higher (or more positive) RBV EBVs are expected to produce progeny with higher yielding carcasses.

**Intramuscular Fat (%):** Bulls with higher (or more positive) IMF EBVs are expected to produce progeny with more marbling and better grading scores (e.g. MSA).

**Docility (%):** Bulls with higher (or more positive) DOC EBVs are expected to produce more progeny with acceptable temperament.



For more information on **using and understanding TACE EBVs & information**, including the BREEDPLAN Guides, scan the QR code.

<https://breedplan.une.edu.au/media/dtqpdm34/using-and-understanding-breedplan-ebvs.pdf>

## SELECTION INDEXES

The New Zealand Angus Association currently reports three different selection indexes. These are the:

- Self Replacing Index
- AngusPure Index
- Heifer/Dairy Terminal Index

Each selection index is reported in units of net profitability per cow mated (\$), and relates to a commercial herd using Angus bulls. Each selection index is focused on efficient beef production, including maternal traits where appropriate. Scan the QR Code for more detail.



<https://breedplan.une.edu.au/media/bqjbnbnh/using-new-zealand-angus-selection-indexes.pdf>



**Reference Sire**

**TURHAUA CRUMP E5 (ET)**

**Birth Date: 15/07/09**

Herd Indent no.: 17691009E5

- ┌ TURHAUA GAMBO W29
- └ TURHAUA CRUMBLE Y167
- ┌ TURHAUA W275
- └ HINGAIA 121
- └ TURHAUA Q263
- └ TURHAUA M264
- ┌ TURHAUA GAME U96
- └ TURHAUA U215
- ┌ TURHAUA CAMPBELL Q197
- └ TURHAUA T266
- ┌ HINGAIA 469
- └ HINGAIA 387
- ┌ RAMBLE 161/8 OF KAUIERE
- └ TURHAUA 240

**April 2023 TransTasman Angus Cattle Evaluation**

DIR	DTRS	GL	BW	200	400	600	MCW	Milk
<b>-3.0</b>	<b>-1.9</b>	<b>-5.8</b>	<b>+3.8</b>	<b>+30</b>	<b>+57</b>	<b>+83</b>	<b>+96</b>	<b>+14</b>
91%	82%	97%	98%	97%	98%	98%	97%	97%

SS	DTC	CW	EMA	Rib Fat	Rump	RBY (%)	IMF%
<b>+1.0</b>	<b>-10.2</b>	<b>+15</b>	<b>-0.5</b>	<b>+4.4</b>	<b>+2.8</b>	<b>-0.1</b>	<b>+1.2</b>
97%	87%	95%	94%	94%	94%	93%	94%

<b>INDEXES</b>	<b>SR</b>	<b>+\$144</b>	<b>AP</b>	<b>+\$117</b>	<b>HEIFER / DAIRY TERMINAL</b>	<b>+\$71</b>
----------------	-----------	---------------	-----------	---------------	--------------------------------	--------------

**Comments:** Recognised as one of NZ's most influential and long-lasting senior sires, he is still going strong at 14 years of age. Traditional NZ Angus hill country type with proven industry leading fertility, he has sired over 400 outstanding progeny which are always highly sought after. His grandson Meadowslea Mountain Man was the highest selling 2-year-old bull in NZ in 2020 and sons and grandsons have sold for up to \$85,000 at studs across the country and in Australia. His daughters are the top breeding females in our herd and are proving exceptionally fertile and productive in our hill country, resulting in him now being a breed trait leader for short days to calving at -10.2 days and a SRI index in the top 10% of the breed. He has a major influence in this sale with 42 daughters and granddaughters on offer, including his 10-year-old daughters which are a feature of the sale.



**Reference Sire**

**MEADOWSLEA F540**

**Birth Date: 30/08/10**

Herd Indent no.: 19134010540

- ┌ MEADOWSLEA 70
- └ MEADOWSLEA D227
- ┌ MEADOWSLEA 143
- └ FLORIDALE YELET
- └ MEADOWSLEA D042
- └ MEADOWSLEA A300
- ┌ TE WHANGA TRAILBLAZER T47
- └ MEADOWSLEA 410
- ┌ MERCHISTON PLAYMATE 733 AB
- └ MEADOWSLEA 743
- ┌ ELLERTON LASER 011245
- └ FLORIDALE UMOYA
- ┌ MEADOWSLEA 116
- └ MEADOWSLEA 179

**April 2023 TransTasman Angus Cattle Evaluation**

DIR	DTRS	GL	BW	200	400	600	MCW	Milk
<b>+6.6</b>	<b>+1.5</b>	<b>-9.0</b>	<b>+2.6</b>	<b>+35</b>	<b>+76</b>	<b>+89</b>	<b>+79</b>	<b>+25</b>
87%	72%	92%	98%	97%	97%	97%	96%	96%

SS	DTC	CW	EMA	Rib Fat	Rump	RBY (%)	IMF%
<b>+2.5</b>	<b>-5.4</b>	<b>+36</b>	<b>+1.9</b>	<b>+3.5</b>	<b>+3.8</b>	<b>-0.7</b>	<b>+2.4</b>
97%	82%	91%	91%	92%	91%	89%	90%

<b>INDEXES</b>	<b>SR</b>	<b>+\$114</b>	<b>AP</b>	<b>+\$114</b>	<b>HEIFER / DAIRY TERMINAL</b>	<b>+\$118</b>
----------------	-----------	---------------	-----------	---------------	--------------------------------	---------------

**Comments:** F540 continues to have the biggest impact on our herd of any bull we have ever bred with exceptional longevity at now 13 years old. Deep, thick, easy-doing sire with exceptional production figures for hill country. He has strong maternal and fertility traits and is a trait leader for both short gestation and milk. Meanwhile his short days-to-calving and calving ease feature in the top 10% for the breed. His daughters are outstanding in the herd, weaning thumping calves while maintaining their condition all year round, a real testament to his rib and rump fats which rank in the top 5% of the breed. He features strongly in this catalogue with 32 daughters and granddaughters offered, including daughters now 10 years old.



## Reference Sire

# GOLDWYN 017

Birth Date: 18/09/10

Herd Indent no.: 19944010017

TE MANIA UNLIMITED U3271 (IMP AUS) [ B/R NEW DESIGN 036  
TE MANIA LOWAN R426 ]

**TE MANIA INFINITY 04 379**  
L TE MANIA 95102 [ TE MANIA PRINCE 153-93  
TE MANIA 92F006 ]

TE MANIA ULONG U41 (IMP AUS) [ TE MANIA KNIGHT K206  
TE MANIA LOWAN Q42 ]

**GOLDWYN 05-595**  
L GOLDWYN 617 [ TANGIHAU 16883000424  
GOLDWYN 374 ]

### April 2023 TransTasman Angus Cattle Evaluation

DIR	DTRS	GL	BW	200	400	600	MCW	Milk
<b>+0.8</b>	<b>+0.9</b>	<b>-5.3</b>	<b>+1.7</b>	<b>+28</b>	<b>+64</b>	<b>+82</b>	<b>+70</b>	<b>+19</b>
84%	75%	87%	97%	96%	96%	96%	95%	94%

SS	DTC	CW	EMA	Rib Fat	Rump	RBV (%)	IMF%
<b>+2.2</b>	<b>-8.6</b>	<b>+24</b>	<b>-1.8</b>	<b>+1.6</b>	<b>+2.7</b>	<b>-0.8</b>	<b>+4.1</b>
95%	79%	88%	88%	89%	88%	86%	87%

INDEXES	SR	AP	HEIFER / DAIRY TERMINAL
	+\$147	+\$140	+\$89

**Comments:** The top Goldwyn bull of his year and purchased for \$13,000. A son of the widely-used Te Mania Infinity and out of the top price cow at the Goldwyn stud dispersal sale. He is passing on very strong fertility traits and this is reflected in his daughters' conception dates, resulting in him becoming a trait leader for short days-to-calving at -8.6 days and helping him get a self-replacing index in the top 5% of the breed. The first of his daughters have through to 10-year-olds and he has numerous granddaughters in the sale all exhibiting his exceptional IMF, which at +4.1 ranks him in the top 1% for the breed.



## Reference Sire

# MEADOWSLEA MEAT MACHINE G914<sup>SV</sup>

Birth Date: 26/09/11

Herd Indent no.: 19134011914

SHALOM WAIGROUP 101/01 [ SHALOM 936  
SHALOM KING 35/99 ]

**GLANWORTH WAIGROUP 0816**  
L GLANWORTH WAIGROUP 226 (ET) [ TE MANIA PRINCE 153-93  
TE MANIA H7.90 ]

MEADOWSLEA B627 [ FARFIELD AVORIO 316  
MEADOWSLEA 101 ]

**MEADOWSLEA D101**  
L MEADOWSLEA B716 [ MEADOWSLEA 159  
MEADOWSLEA 72 ]

### April 2023 TransTasman Angus Cattle Evaluation

DIR	DTRS	GL	BW	200	400	600	MCW	Milk
<b>+10.1</b>	<b>+6.4</b>	<b>-6.8</b>	<b>+1.5</b>	<b>+24</b>	<b>+53</b>	<b>+62</b>	<b>+21</b>	<b>+13</b>
82%	65%	79%	97%	96%	96%	96%	94%	92%

SS	DTC	CW	EMA	Rib Fat	Rump	RBV (%)	IMF%
<b>+2.1</b>	<b>-4.7</b>	<b>+30</b>	<b>+0.5</b>	<b>+4.9</b>	<b>+6.1</b>	<b>+0.7</b>	<b>-2.7</b>
95%	74%	87%	87%	88%	87%	84%	86%

INDEXES	SR	AP	HEIFER / DAIRY TERMINAL
	+\$150	+\$112	+\$120

**Comments:** There is no doubt why we named this fellow 'Meat Machine', and he is fast becoming an all-time favourite sire. We now have over 180 progeny, and he is having a huge impact in the herd. He leaves terrific thickness and depth with great hindquarters. He passes on the easy-doing ability we value so strongly and this shows in his exceptional rib and rump fats which are almost off the scale for the breed. He is a trait leader for calving ease at +10.1 with super low birthweight in an early maturing, moderate frame. We believe he is the true Angus hill-country type and this is endorsed with an SRI index in the top 5% for the breed. He features strongly in the catalogue with plenty of daughters and granddaughters on offer.





**Reference Sire**

**MEADOWSLEA K703**

**Birth Date: 21/08/14**

Herd Indent no.: 19134014703

GLANWORTH WAIGROUP 0816  
 SHALOM WAIGROUP 101/01  
 GLANWORTH WAIGROUP 226 (ET)  
**MEADOWSLEA MEAT MACHINE G914 SV**  
 MEADOWSLEA D101  
 MEADOWSLEA B627  
 MEADOWSLEA B716  
 TURIHAUA CRUMP E5 (ET)  
 TURIHAUA CRUMBLE Y167  
 TURIHAUA Q263  
**MEADOWSLEA H126**  
 MEADOWSLEA F545  
 MEADOWSLEA D215  
 MEADOWSLEA D056

**April 2023 TransTasman Angus Cattle Evaluation**

DIR	DTRS	GL	BW	200	400	600	MCW	Milk
<b>+6.3</b>	<b>+5.6</b>	<b>-3.9</b>	<b>+1.7</b>	<b>+24</b>	<b>+48</b>	<b>+62</b>	<b>+24</b>	<b>+16</b>
76%	58%	74%	96%	95%	95%	95%	92%	87%

SS	DTC	CW	EMA	Rib Fat	Rump	RBV (%)	IMF%
<b>+2.3</b>	<b>-6.5</b>	<b>+19</b>	<b>+6.2</b>	<b>+6.2</b>	<b>+6.2</b>	<b>+0.4</b>	<b>-0.1</b>
94%	68%	84%	84%	85%	85%	81%	83%

INDEXES	SR	AP	HEIFER / DAIRY TERMINAL
	<b>+\$160</b>	<b>+\$145</b>	<b>+\$107</b>

**Comments:** This son of G914 is out of one of the top 10-year-old Turihaua Crump cows sold in last year's sale and is bred to be thick as a brick. He has maternal and fertility traits that are exceptional, with calving ease, low birthweight, and short days-to-calving all in the top 10% for the breed. Meanwhile his rib and rump fat EBVs are off the scale. His progeny have always scanned so well his EMA has jumped from +2 to +6.2. His progeny are all of the moderate efficient type resulting in him generating a SRI index in the top 1% for the breed. We believe any high country farmer - and his bank manager - would love to have a herd of cows from this bloodline! He is the sire of some classy females on offer and also has many granddaughters throughout the catalogue.



**Reference Sire**

**TURIROA 14830 (ET)**

**Birth Date: 10/08/14**

Herd Indent no.: 15603014830

BRAVEHEART OF STERN SV  
 HIGHLANDER OF STERN STERN 3886  
**TURIROA RAMBLE 11541 (ET)**  
 TURIROA 108601  
 KAHARAU 649  
 ALLANA 51 OF TURIROA  
 UNITY 268 OF ELGIN  
 STERN 415  
 210 OF ELGIN  
**TURIROA TULIP 459**  
 821 OF TURIROA  
 29194 OF TE MANIA  
 ELDA OF TURIROA

**April 2023 TransTasman Angus Cattle Evaluation**

DIR	DTRS	GL	BW	200	400	600	MCW	Milk
<b>-12.0</b>	<b>-2.8</b>	<b>-2.8</b>	<b>+7.2</b>	<b>+47</b>	<b>+83</b>	<b>+115</b>	<b>+114</b>	<b>+11</b>
74%	58%	69%	95%	93%	94%	93%	88%	83%

SS	DTC	CW	EMA	Rib Fat	Rump	RBV (%)	IMF%
<b>+2.4</b>	<b>-2.8</b>	<b>+52</b>	<b>+3.4</b>	<b>+0.0</b>	<b>+0.9</b>	<b>+0.6</b>	<b>+0.0</b>
92%	54%	81%	80%	81%	81%	76%	78%

INDEXES	SR	AP	HEIFER / DAIRY TERMINAL
	<b>+\$73</b>	<b>+\$48</b>	<b>+\$46</b>

**Comments:** Purchased in 2016, he was selected for his volume and capacity with an outstanding hindquarter coming through from Stern Braveheart back in his pedigree. In 2019 we sold the first of his sons as 2-year-olds and they were a real feature of the offering including the top equal price of \$22,000. He is leaving plenty of growth in his progeny with strong EMA and great hindquarters. He has some very good daughters on offer.





**Reference Sire**

**MEADOWSLEA M452**

**Birth Date: 10/09/16**

Herd Indent no.: 19134016452

- ┌ MT MABLE THOR 660
  - └ RANGATIRA 13-38
  - ┌ KAHARAU 10-9112
  - └ MEADOWSLEA H104
  - ┌ MEADOWSLEA F687
- ┌ MT MABLE FAT BOY 373
  - └ MT MABLE EMPRIAL 477
  - ┌ KAHARAU LANCER 699
  - └ KAHARAU 05-7634
  - ┌ TURIHAUA CRUMBLE Y167
  - └ TURIHAUA Q263
  - ┌ TURIHAUA CRUMP E5 (ET)
  - └ MEADOWSLEA C804
  - └ MEADOWSLEA C986

April 2023 TransTasman Angus Cattle Evaluation

DIR	DTRS	GL	BW	200	400	600	MCW	Milk
-0.2	-0.1	-4.4	+6.1	+39	+81	+118	+103	+16
67%	51%	83%	92%	90%	91%	90%	86%	74%

SS	DTC	CW	EMA	Rib Fat	Rump	RBV (%)	IMF%
+0.8	-3.1	+49	+0.1	+0.5	+0.2	+0.0	+1.5
89%	54%	77%	77%	78%	78%	73%	76%

INDEXES	SR	AP	HEIFER / DAIRY TERMINAL
	+\$71	+\$82	+\$98

**Comments:** This top son of the Rangatira 13-38 (the \$100,000 bull) was sold at lot 10 in the 2018 sale to Peak Hill Station for \$17,000. He has a very good pedigree, being out of a top Crump cow who is also the mother of our stud sire L226. We retained a share in this bull, and his first crop of R4-year daughters are on offer, which look like they will make terrific cows. He is a very powerful bull and is leaving progeny with tremendous depth, thickness, real volume and capacity with very strong growth.



**Reference Sire**

**RATANUI NUGGET 605**

**Birth Date: 27/07/16**

Herd Indent no.: 18003016605

- ┌ MANGAPAPA 10054
  - └ MANGAPAPA 443
  - └ MANGAPAPA 04154
  - ┌ KAHARAU 09-201
  - └ RATANUI 390 (RP)
  - └ RATANUI 07 7008 AP (P)
- ┌ MANGAPAPA 0254
  - └ MANGAPAPA 0350
  - ┌ WAIMATA H540
  - └ MANGAPAPA 01132
  - ┌ KAHARAU GERONIMO 06-305
  - └ KAHARAU 7114
  - ┌ TURIROA CARGO 80
  - └ RATANUI 361 (BF) (P)

April 2023 TransTasman Angus Cattle Evaluation

DIR	DTRS	GL	BW	200	400	600	MCW	Milk
-9.7	-5.6	+2.5	+4.1	+27	+51	+70	+67	+1
56%	34%	54%	88%	86%	87%	86%	80%	64%

SS	DTC	CW	EMA	Rib Fat	Rump	RBV (%)	IMF%
+1.7	-3.7	+21	+4.4	+5.0	+6.4	+0.0	+0.8
86%	39%	73%	69%	72%	71%	66%	67%

INDEXES	SR	AP	HEIFER / DAIRY TERMINAL
	+\$104	+\$60	+\$38

**Comments:** Purchased at the Gisborne combined breeders' sale in 2018, this son of the well-known Mangapapa Scotty impressed us with his exceptional easy-doing ability and perfect feet. His progeny have proven his terrific rib and rump fats are in the top 1% for the breed, and his depth of body and outstanding hindquarters have fitted right in with the hill-country types we aim to breed here at Meadowslea. He has some impressive daughters on offer that are worth a very close look.



**Reference Sire**

**MEADOWSLEA N166**

**Birth Date: 16/09/17**

Herd Indent no.: 19134017166

- ┌ TURIHAUA CRUMBLE Y167 ─┬─ TURIHAUA GAMBO W29
- └ TURIHAUA W275
- TURIHAUA CRUMP E5 (ET)**
- ┌ TURIHAUA Q263 ─┬─ HINGAIA 121
- └ TURIHAUA M264
- ┌ GLANWORTH WAIGROUP ─┬─ SHALOM WAIGROUP 101/01
- └ 0816 ─┬─ GLANWORTH WAIGROUP 226 (ET)
- MEADOWSLEA G922**
- ┌ MEADOWSLEA A330 ─┬─ MEADOWSLEA 116
- └ MEADOWSLEA 174

April 2023 TransTasman Angus Cattle Evaluation

DIR	DTRS	GL	BW	200	400	600	MCW	Milk
<b>-2.8</b>	<b>+3.3</b>	<b>-5.1</b>	<b>+5.9</b>	<b>+40</b>	<b>+72</b>	<b>+106</b>	<b>+110</b>	<b>+17</b>
69%	55%	75%	94%	91%	92%	92%	85%	72%

SS	DTC	CW	EMA	Rib Fat	Rump	RBV (%)	IMF%
<b>+0.7</b>	<b>-5.4</b>	<b>+45</b>	<b>+2.2</b>	<b>+1.3</b>	<b>-0.9</b>	<b>+1.1</b>	<b>-1.4</b>
91%	58%	78%	79%	80%	79%	75%	78%

INDEXES	SR	+\$85	AP	+\$68	HEIFER / DAIRY TERMINAL	+\$83
---------	----	-------	----	-------	-------------------------	-------

**Comments:** We retained this sire in 2019 and rate him as possibly the best Turihaua Crump son ever! He is out of a top-performing Glanworth 16 cow who was sold in our 2021 Female Sale to Australia for \$9,300. She also bred our top price bull in 2018 - M429, sold to Red Oak Stud for \$18,000. The first of the N166 sons were the standout feature of our 2022 bull sale including "Meadowslea Mountain Man" selling to KJ Angus for \$92,500 and achieving the top price in NZ for a 2-year bull in 2022. His progeny display exceptional quality with terrific power and strength. He has some exciting daughters on offer and also features as a mating sire throughout the catalogue.



**Reference Sire**

**TURIROA PANTHER 18P241 (ET) PV**

**Birth Date: 30/07/18**

Herd Indent no.: 15603018P241

- ┌ S CHISUM 6175 (IMP USA) ─┬─ S ALLIANCE 3313
- └ S GLORIA 464
- GOLDWYN H817**
- ┌ GOLDWYN 512 ─┬─ 848 OF TURIROA
- └ GOLDWYN 267
- ┌ TURIHAUA CRUMP E5 (ET) ─┬─ TURIHAUA CRUMBLE Y167
- └ TURIHAUA Q263
- TURIROA L120 (ET)**
- ┌ TURIROA 12904 ─┬─ STERN 0768
- └ TURIROA 07532

April 2023 TransTasman Angus Cattle Evaluation

DIR	DTRS	GL	BW	200	400	600	MCW	Milk
<b>-3.4</b>	<b>+3.1</b>	<b>-5.0</b>	<b>+5.1</b>	<b>+47</b>	<b>+90</b>	<b>+108</b>	<b>+84</b>	<b>+15</b>
65%	49%	77%	89%	85%	86%	83%	78%	63%

SS	DTC	CW	EMA	Rib Fat	Rump	RBV (%)	IMF%
<b>+2.2</b>	<b>-5.9</b>	<b>+54</b>	<b>+1.5</b>	<b>+4.3</b>	<b>+5.4</b>	<b>-0.1</b>	<b>-0.4</b>
82%	47%	73%	71%	72%	72%	68%	69%

INDEXES	SR	+\$164	AP	+\$148	HEIFER / DAIRY TERMINAL	+\$84
---------	----	--------	----	--------	-------------------------	-------

We are very excited by the first 2-year-old progeny from our new sire purchased in 2020, Turiroa Panther - named for his superbly balanced walking ability. He has a top pedigree, being out of a top-performing cow at Turiroa Stud, from their embryo transplant programme. Her sire is our own Turihaua Crump, and she is a full sister to Turiroa Maverick who bred so well at Rangatira Stud and featured strongly in their recent dispersal sale. Panther is deep, thick, and square with an exceptional hindquarter and terrific easy doing fats in a moderate frame. His figures have moved forward with the first of his progeny showing exceptional growth to 400 day in the top 10% for the breed. Combined with his strong fertility with short days to calving in an efficient moderate frame, he generates a self-replacing index in the top 1% for the breed. The first of his 2-year-old daughters are a feature of the offering and he was mated to top females throughout the catalogue.





**Reference Sire**

**MEADOWSLEA P565 SV**

**Birth Date: 12/09/18**

Herd Indent no.: 19134018565

- └ MATAURI REALITY 839
- └ TAIMATE LAZARUS L12 PV
- └ TAIMATE 1348
- └ GLANWORTH WAIGROUP 0816
- └ MEADOWSLEA G943
- └ MEADOWSLEA D212
- └ SCHURRTOP REALITY X723
- └ MATAURI 06663
- └ SUDELEY 882
- └ TAIMATE 1030
- └ SHALOM WAIGROUP 101/01
- └ GLANWORTH WAIGROUP 226 (ET)
- └ TE MANIA 05 461
- └ MEADOWSLEA 63

**April 2023 TransTasman Angus Cattle Evaluation**

DIR	DTRS	GL	BW	200	400	600	MCW	Milk
<b>+4.1</b>	<b>+4.9</b>	<b>-5.5</b>	<b>+4.6</b>	<b>+38</b>	<b>+72</b>	<b>+98</b>	<b>+94</b>	<b>+11</b>
68%	52%	83%	92%	88%	89%	87%	81%	68%

SS	DTC	CW	EMA	Rib Fat	Rump	RBY (%)	IMF%
<b>+3.4</b>	<b>-3.7</b>	<b>+43</b>	<b>+2.5</b>	<b>+0.1</b>	<b>-0.9</b>	<b>+0.4</b>	<b>+1.5</b>
88%	49%	75%	75%	76%	76%	71%	75%

<b>INDEXES</b>	<b>SR</b>	<b>+\$98</b>	<b>AP</b>	<b>+\$103</b>	<b>HEIFER / DAIRY TERMINAL</b>	<b>+\$111</b>
----------------	-----------	--------------	-----------	---------------	--------------------------------	---------------

**Comments:** P565 was our top keeper bull in 2020. He was a standout as a calf, and with his exceptional depth and thickness he was our first choice to mate over stud heifers as a yearling. He has a top pedigree being a son of the well-known Taimate Lazarus, and out of a top 10-year-old cow G943 who was sold in our 2021 Female Sale to Piko-Burn Angus. P565 has good calving ease, short gestation with moderate birth weight, and very good scrotal. The first of his sons were very impressive in our 2022 bull sale including lot 1 sold to Red Oak Stud for \$19,500. He has some very impressive 2-year sons that will be standout bulls in our upcoming 2023 bull sale. He has 2-year daughters on offer and has been mated to some very good cows in the sale and followed up the AI programme as well.



**Reference Sire**

**MEADOWSLEA P700 SV**

**Birth Date: 04/10/18**

Herd Indent no.: 19134018700

- └ MEADOWSLEA J514
- └ MEADOWSLEA L226
- └ MEADOWSLEA H104
- └ MEADOWSLEA F737
- └ MEADOWSLEA H117
- └ MEADOWSLEA F600
- └ MEADOWSLEA F540
- └ MEADOWSLEA B690
- └ TURIHUA CRUMP E5 (ET)
- └ MEADOWSLEA F687
- └ STERN 0713
- └ MEADOWSLEA A330
- └ MEADOWSLEA D227
- └ MEADOWSLEA D021

**April 2023 TransTasman Angus Cattle Evaluation**

DIR	DTRS	GL	BW	200	400	600	MCW	Milk
<b>+6.8</b>	<b>-1.5</b>	<b>-5.3</b>	<b>+2.9</b>	<b>+34</b>	<b>+63</b>	<b>+77</b>	<b>+43</b>	<b>+17</b>
66%	47%	64%	92%	89%	89%	86%	80%	65%

SS	DTC	CW	EMA	Rib Fat	Rump	RBY (%)	IMF%
<b>+3.3</b>	<b>-4.9</b>	<b>+31</b>	<b>+2.6</b>	<b>+4.0</b>	<b>+4.2</b>	<b>-1.1</b>	<b>+3.2</b>
87%	45%	72%	73%	74%	74%	69%	72%

<b>INDEXES</b>	<b>SR</b>	<b>+\$122</b>	<b>AP</b>	<b>+\$129</b>	<b>HEIFER / DAIRY TERMINAL</b>	<b>+\$112</b>
----------------	-----------	---------------	-----------	---------------	--------------------------------	---------------

**Comments:** We retained P700 in 2020 after using him over stud heifers as a yearling. He was one of the many outstanding sons of L226 and we selected him for his strong fertility traits and compact moderate frame packed full of meat. He excels in all the traits we value in the hill country with calving ease, low birth weight, and efficient moderate cow size. He has exceptional fertility traits with scrotal size, short days to calving, and rib and rump fats all in the top 10% for the breed. The first of his progeny scanned terrifically well for IMF ranking him in the top 2% for the breed. His mother is a lovely moderate framed 11-year-old cow sold to Albert Hill Angus for \$3,900 in last year's sale. He has some outstanding 2-year sons used as mating sires in this catalogue as well as 2-year daughters on offer. He is also a mating sire in this catalogue.



## Reference Sire

# TIMPERLEA QUAIN 763 <sup>PV</sup>

Birth Date: 14/08/19

Herd Indent no.: 21133019763

┌ MATAURI REALITY 839	┌ SCHURRTOP REALITY X723
	┌ MATAURI 06663
<b>TAIMATE LAZARUS L12 <sup>PV</sup></b>	
┌ TAIMATE 1348	┌ SUDELEY 882
	┌ TAIMATE 1030
┌ STEVENSON ROCKMOUNT	┌ MCC DAYBREAK
┌ RX933	┌ FSHK PRIDE 180
<b>TIMPERLEA NAERI 578 <sup>SV</sup></b>	
┌ TIMPERLEA LATISHA 464	┌ TIMPERLEA GROVER 256
	┌ TIMPERLEA JOY 341

### April 2023 TransTasman Angus Cattle Evaluation

DIR	DTRS	GL	BW	200	400	600	MCW	Milk
<b>+7.4</b>	<b>+6.8</b>	<b>-4.3</b>	<b>+2.1</b>	<b>+40</b>	<b>+71</b>	<b>+78</b>	<b>+55</b>	<b>+9</b>
67%	51%	83%	87%	84%	84%	82%	78%	66%

SS	DTC	CW	EMA	Rib Fat	Rump	RBV (%)	IMF%
<b>+1.7</b>	<b>-6.2</b>	<b>+37</b>	<b>+5.9</b>	<b>+2.2</b>	<b>+1.7</b>	<b>+0.1</b>	<b>+1.3</b>
85%	44%	71%	71%	73%	73%	68%	72%

INDEXES	SR	AP	HEIFER / DAIRY TERMINAL
	<b>+\$176</b>	<b>+\$174</b>	<b>+\$120</b>

**Comments:** We purchased this Taimate Lazarus son as a yearling for \$9,000 to use in our heifer mating programme. We selected him for his depth of body, strong hindquarter, and clean shoulders, and were so impressed with him that he has been used to mate top adult cows as well. His figures fit well with our emphasis on maternal and fertility traits and he ranks in the top 10% of the breed for calving ease, low birthweight, short days to calving, and moderate cow size. His carcass data shows strong muscle, good rib and rump fats as well as IMF. This combination of performance figures generates a Self-Replacing Index at the very top of the breed at +\$176. He has some impressive R2-year heifers in the catalogue and an impressive son S108 used as a mating sire.



## Reference Sire

# MEADOWSLEA Q178 <sup>PV</sup>

Birth Date: 01/10/19

Herd Indent no.: 19134019178

┌ RANGATIRA COMMODORE	┌ DANDALOO ADMIRAL 741
┌ 13-19	┌ KAHARAU 08-8330
<b>RANGATIRA 16209 <sup>SV</sup></b>	
┌ KAHARAU 09-8703	┌ KAHARAU 07-610
	┌ KAHARAU 07-8061
┌ MEADOWSLEA K018	┌ GOLDWYN 017
<b>MEADOWSLEA M475</b>	┌ MEADOWSLEA G1010
┌ MEADOWSLEA K920	┌ RED OAK 378
	┌ MEADOWSLEA G1004

### April 2023 TransTasman Angus Cattle Evaluation

DIR	DTRS	GL	BW	200	400	600	MCW	Milk
<b>-1.1</b>	<b>+0.1</b>	<b>-4.0</b>	<b>+5.6</b>	<b>+37</b>	<b>+73</b>	<b>+100</b>	<b>+90</b>	<b>+15</b>
57%	32%	62%	87%	79%	79%	79%	75%	51%

SS	DTC	CW	EMA	Rib Fat	Rump	RBV (%)	IMF%
<b>+3.4</b>	<b>-4.6</b>	<b>+42</b>	<b>+1.3</b>	<b>+2.7</b>	<b>+3.3</b>	<b>+0.3</b>	<b>-0.3</b>
76%	36%	66%	61%	66%	65%	60%	59%

INDEXES	SR	AP	HEIFER / DAIRY TERMINAL
	<b>+\$108</b>	<b>+\$91</b>	<b>+\$89</b>

**Comments:** Q178 was our top keeper in 2021 and we rate him as one of the best bulls we have ever bred. He is a son of Rangatira 16209 who bred an outstanding line of bulls for us in the 2021 Bull Sale, with sons selling to \$32,000. He displays exceptional depth of body, with a powerful head, bone, and very good feet. He has a superb hindquarter and wonderful temperament. He has a good balance of figures for hill-country with strong fertility - recording a scrotal in the top 5% for the breed with short days to calving - while his important rib and rump fats are in the top 10%. This bull has attracted intense interest with strong semen sales to some of the leading studs in NZ. He has been mated to some of the top heifers and cows in this catalogue.





**Reference Sire**

**MEADOWSLEA Q250 PV**

**Birth Date: 18/09/19**

Herd Indent no.: 19134019250

- └ MEADOWSLEA F540
- └ MEADOWSLEA D227
- └ MEADOWSLEA D042
- MEADOWSLEA M564**
- └ MEADOWSLEA G1000
- └ GLANWORTH WAIGROUP 0816
- └ MEADOWSLEA D183
- └ MEADOWSLEA H209
- └ TURIHAUA CRUMP E5 (ET)
- └ MEADOWSLEA D239
- MEADOWSLEA K710**
- └ MEADOWSLEA H108
- └ MEADOWSLEA F737
- └ MEADOWSLEA F530

**April 2023 TransTasman Angus Cattle Evaluation**

DIR	DTRS	GL	BW	200	400	600	MCW	Milk
<b>+1.9</b>	<b>-1.0</b>	<b>-5.7</b>	<b>+2.7</b>	<b>+38</b>	<b>+71</b>	<b>+91</b>	<b>+70</b>	<b>+17</b>
51%	37%	55%	76%	72%	73%	76%	70%	54%

SS	DTC	CW	EMA	Rib Fat	Rump	RBV (%)	IMF%
<b>+2.8</b>	<b>-5.5</b>	<b>+34</b>	<b>+6.1</b>	<b>+4.2</b>	<b>+4.0</b>	<b>-0.3</b>	<b>+2.8</b>
75%	42%	62%	58%	61%	61%	56%	56%

<b>INDEXES</b>	<b>SR</b>	<b>+\$136</b>	<b>AP</b>	<b>+\$148</b>	<b>HEIFER / DAIRY TERMINAL</b>	<b>+\$102</b>
----------------	-----------	---------------	-----------	---------------	--------------------------------	---------------

**Comments:** Q250 was also retained in 2021. He is a son of our high-performing sire M564 and a grandson of our record price cow G1000 who was sold in our 2021 Female Sale to Australia. Q250 is a lovely, well-balanced, moderate-framed bull who ticks a lot of boxes for hill country production. He has calving ease with low birthweight and moderate efficient mature cow size. His maternal and fertility traits are very strong with his milk, scrotal size, short days to calving, and rib fat all ranking in the top 10% for the breed. He has inherited the good EMA at +6.1 coming through from his record-priced grandmother G1000 and has IMF in the top 5% for the breed. A very sound bull with a great pedigree behind him used as a mating sire.



**Reference Sire**

**RANGATIRA REBEL 19-798 SV**

**Birth Date: 13/08/19**

Herd Indent no.: 15819019798

- └ TURIHAUA CRUMP E5 (ET)
- └ TURIHAUA CRUMBLE Y167
- └ TURIHAUA Q263
- TURIROA MAVERICK L945 (ET)**
- └ TURIROA 12904
- └ STERN 0768
- └ TURIROA 07532
- └ KAHARAU LANCELOT 11-835
- └ KAHARAU LANCER 699
- └ KAHARAU 05-7589
- RANGATIRA 15-134**
- └ KAHARAU 05-7590
- └ KAHARAU CLAMP 490
- └ KAHARAU 6624

**April 2023 TransTasman Angus Cattle Evaluation**

DIR	DTRS	GL	BW	200	400	600	MCW	Milk
<b>-5.3</b>	<b>-2.0</b>	<b>-4.7</b>	<b>+6.4</b>	<b>+37</b>	<b>+71</b>	<b>+95</b>	<b>+92</b>	<b>+10</b>
44%	33%	62%	66%	71%	71%	74%	66%	52%

SS	DTC	CW	EMA	Rib Fat	Rump	RBV (%)	IMF%
<b>+2.2</b>	<b>-4.5</b>	<b>+37</b>	<b>+1.2</b>	<b>+1.3</b>	<b>+0.9</b>	<b>+0.9</b>	<b>-1.2</b>
73%	34%	60%	52%	56%	56%	50%	51%

<b>INDEXES</b>	<b>SR</b>	<b>+\$104</b>	<b>AP</b>	<b>+\$64</b>	<b>HEIFER / DAIRY TERMINAL</b>	<b>+\$68</b>
----------------	-----------	---------------	-----------	--------------	--------------------------------	--------------

**Comments:** We purchased Rebel at the final Rangatira Bull Sale in 2021 for \$35,000. For us he was the standout bull in the catalogue, both for his pedigree and his moderate, sound, deep body type. His sire is the high performing Turiroa Maverick, who is a son of our own Turihaua Crump. His dam has bred exceptionally well, with a full brother to Rebel selling in the 2020 Rangatira bull sale for \$35,000. Rebel has all the quality and soundness attributes that the Rangatira herd was known for, and the first of his progeny as calves look impressive. We used him to follow up the AI in the 'R' age group.



**Reference Sire**

**TURHAUA TORNADO Q336 PV**

**Birth Date: 13/09/19**

Herd Indent no.: 17691019Q336

- ┌ ALPINE DEPTH CHARGE 656 ──┐ ALPINE DOUBLE CHARGE 316
- └ ALPINE LEGACY 429 ───┘
- TURHAUA TORPEDO M27 (ET) SV**
- ┌ TURHAUA Y356 ───┐ ┌ TURHAUA TOBES U155
- └ ───┘ └ TURHAUA V125
- ┌ TURHAUA REX E297 ───┐ ┌ TURHAUA TEXAN B141 (ET)
- └ ───┘ └ TURHAUA B48
- TURHAUA L112**
- ┌ TURHAUA G319 ───┐ ┌ TURHAUA FOREMAN B235
- └ ───┘ └ TURHAUA D267

**April 2023 TransTasman Angus Cattle Evaluation**

DIR	DTRS	GL	BW	200	400	600	MCW	Milk
<b>-3.7</b>	<b>+0.9</b>	<b>-2.6</b>	<b>+5.5</b>	<b>+38</b>	<b>+67</b>	<b>+88</b>	<b>+97</b>	<b>+5</b>
55%	45%	65%	72%	73%	71%	72%	69%	60%

SS	DTC	CW	EMA	Rib Fat	Rump	RBV (%)	IMF%
<b>+2.6</b>	<b>-3.7</b>	<b>+33</b>	<b>+5.4</b>	<b>+1.6</b>	<b>+0.6</b>	<b>+0.8</b>	<b>+0.5</b>
68%	43%	62%	62%	63%	63%	57%	64%

<b>INDEXES</b>	<b>SR</b>	<b>+\$104</b>	<b>AP</b>	<b>+\$81</b>	<b>HEIFER / DAIRY TERMINAL</b>	<b>+\$75</b>
----------------	-----------	---------------	-----------	--------------	--------------------------------	--------------

**Comments:** Purchased at the 2021 Turihaua bull sale, Tornado is a lovely moderate framed, wonderfully sound, traditional Turihaua type of bull. He has exceptional structural soundness, and wonderful feet and legs to give longevity of production. He is strong in fertility with good scrotal size and exhibits strong muscle with a deep flank and very a good hindquarter. We see a lot of similarity to Turihaua Crump in this bull and very much like the look of the first of his calves on the ground. He has been mated to some good cows throughout the sale.



**Reference Sire**

**TURHAUA JUPITER Q353 PV**

**Birth Date: 19/09/19**

Herd Indent no.: 17691019Q353

- ┌ TURHAUA H149 ───┐ ┌ TURHAUA CAESAR D105
- └ ───┘ └ TURHAUA A257
- TURHAUA APOLLO L383**
- ┌ TURHAUA G57 (ET) ───┐ ┌ TURHAUA UNIVERSAL D117 (ET)
- └ ───┘ └ TURHAUA V113
- ┌ TURHAUA LIBRA H253 ───┐ ┌ TURHAUA LIBERATION C27
- └ ───┘ └ TURHAUA E324
- TURHAUA L84**
- ┌ TURHAUA E25 ───┐ ┌ CRICKLEWOOD 226
- └ ───┘ └ TURHAUA W2

**April 2023 TransTasman Angus Cattle Evaluation**

DIR	DTRS	GL	BW	200	400	600	MCW	Milk
<b>-3.0</b>	<b>-0.4</b>	<b>-3.6</b>	<b>+5.5</b>	<b>+26</b>	<b>+51</b>	<b>+58</b>	<b>+43</b>	<b>+13</b>
54%	42%	64%	74%	73%	73%	76%	69%	61%

SS	DTC	CW	EMA	Rib Fat	Rump	RBV (%)	IMF%
<b>+1.8</b>	<b>-5.8</b>	<b>+21</b>	<b>+9.1</b>	<b>+1.7</b>	<b>+2.2</b>	<b>+1.8</b>	<b>-1.0</b>
75%	41%	61%	59%	62%	62%	56%	62%

<b>INDEXES</b>	<b>SR</b>	<b>+\$147</b>	<b>AP</b>	<b>+\$93</b>	<b>HEIFER / DAIRY TERMINAL</b>	<b>+\$70</b>
----------------	-----------	---------------	-----------	--------------	--------------------------------	--------------

**Comments:** Purchased at the 2021 Turihaua Bull sale, Jupiter impressed us with his superb structural soundness, scoring an almost perfect 5 in the beefclass scoring system. He is a deep bodied, moderate framed bull with exceptional muscle, and this is supported with an EMA figure of +9.1 ranking him in the top 2% for NZ. He has the important fertility trait of short days to calving ranking in the top 5% for the breed and the easy doing fats we rate so highly in the hill-country. All this combined with a very moderate mature cow weight generates a SRI index in the top 5% for the breed. He was mated to a selection of cows on offer.





**Reference Sire**

**KINCARDINE RAINSTORME R25 PV**

Birth Date: 04/09/20

Herd Indent no.: 13459020R25

- └ BASIN RAINMAKER 2704
- └ BASIN RAINMAKER P175
- └ BASIN ERICA 7520 BV
- BASIN RAINMAKER 4404**
- └ BASIN JOY 1036
- └ BASIN PAYWEIGHT 107S
- └ BASIN JOY 566T
- └ MATAURI RESOLUTION F030
- └ MATAURI REALITY 839
- └ MATAURI 08817
- KINCARDINE 17-759**
- └ KINCARDINE 1635
- └ KINCARDINE 712
- └ KINCARDINE TANGO

April 2023 TransTasman Angus Cattle Evaluation

DIR	DTRS	GL	BW	200	400	600	MCW	Milk
<b>+9.7</b>	<b>+7.3</b>	<b>-7.6</b>	<b>+2.4</b>	<b>+45</b>	<b>+82</b>	<b>+93</b>	<b>+40</b>	<b>+28</b>
59%	42%	79%	79%	75%	73%	76%	71%	62%

SS	DTC	CW	EMA	Rib Fat	Rump	RBV (%)	IMF%
<b>+4.3</b>	<b>-4.5</b>	<b>+52</b>	<b>+9.8</b>	<b>+1.6</b>	<b>+1.4</b>	<b>+0.9</b>	<b>+0.3</b>
75%	34%	63%	62%	63%	63%	57%	65%

<b>INDEXES</b>	<b>SR</b>	<b>+\$153</b>	<b>AP</b>	<b>+\$168</b>	<b>HEIFER / DAIRY TERMINAL</b>	<b>+\$139</b>
----------------	-----------	---------------	-----------	---------------	--------------------------------	---------------

**Comments:** Purchased in May 2022 for \$81000, Rainstorme is the most exciting sire we have used at Meadowslea. He ticks all the boxes for efficient beef production on hill country and has generated widespread interest from stud and commercial breeders in both NZ and Australia, with semen and embryo sales of over \$80,000 recorded to date. Rainstorme has the unusual combination of data that is backed up by viewing the bull himself. His massive EMA is visible in his exceptional loin and his easy doing ability with his strong fats is very evident. His wonderful smooth shoulder confirms his calving ease and his massive scrotal is industry leading. He successfully mated 40 heifers naturally for a cycle, and then 40 cows for a cycle and a half, maintaining his condition superbly. He was also used extensively in our AI programme over both heifers and older cows. We have selected some top heifers and cows mated to Rainstorme as feature lots in this sale.



**Reference Sire**

**TAIMATE ROY R38 (ET) PV**

Birth Date: 29/07/20

Herd Indent no.: 12865020R38

- └ KAHARAU COBRA 10-546
- └ DANDALOO ADMIRAL 741
- └ KAHARAU 07-8134
- TAIMATE L 38 SV**
- └ TAIMATE 807
- └ RIVERLANDS J ACE 149
- └ TAIMATE 249
- └ MATAURI REALITY 839
- └ SCHURRTOP REALITY X723
- └ MATAURI 06663
- TAIMATE 1506 SV**
- └ TAIMATE 1363
- └ COONAMBLE ELEVATOR E11 (IMP AUS)
- └ TAIMATE 1110 SV

April 2023 TransTasman Angus Cattle Evaluation

DIR	DTRS	GL	BW	200	400	600	MCW	Milk
<b>+8.2</b>	<b>+5.7</b>	<b>-6.2</b>	<b>+2.5</b>	<b>+60</b>	<b>+99</b>	<b>+130</b>	<b>+114</b>	<b>+14</b>
65%	50%	73%	85%	77%	75%	78%	73%	63%

SS	DTC	CW	EMA	Rib Fat	Rump	RBV (%)	IMF%
<b>+4.0</b>	<b>-3.4</b>	<b>+66</b>	<b>+8.8</b>	<b>+1.1</b>	<b>+0.2</b>	<b>+0.9</b>	<b>+0.4</b>
75%	41%	65%	62%	65%	64%	59%	66%

<b>INDEXES</b>	<b>SR</b>	<b>+\$139</b>	<b>AP</b>	<b>+\$186</b>	<b>HEIFER / DAIRY TERMINAL</b>	<b>+\$148</b>
----------------	-----------	---------------	-----------	---------------	--------------------------------	---------------

**Comments:** We purchased semen from Taimate Roy after viewing the bull at Xcell breeding centre. We felt he combined Genotype and Phenotype in a very tidy package, maintaining depth of body and giving exceptional growth from a low birthweight. He adds great EMA to a mating programme and we have selected some feature lots to offer, that should produce some very exciting prospects.



**Reference Sire**

**MEADOWSLEA R818<sup>PV</sup>**

**Birth Date: 05/10/20**

Herd Indent no.: 19134020818

GLANWORTH WAIGROUP 0816  
 SHALOM WAIGROUP 101/01  
 GLANWORTH WAIGROUP 226 (ET)  
**MEADOWSLEA MEAT MACHINE G914<sup>SV</sup>**  
 MEADOWSLEA D101  
 MEADOWSLEA B627  
 MEADOWSLEA B716

GLANWORTH WAIGROUP 14129  
 PINEBANK 89/05  
 GLANWORTH WAIGROUP 11198  
**MEADOWSLEA N108**  
 MEADOWSLEA L199  
 MEADOWSLEA F540  
 MEADOWSLEA C1047

**April 2023 TransTasman Angus Cattle Evaluation**

DIR	DTRS	GL	BW	200	400	600	MCW	Milk
<b>+7.5</b>	<b>+3.9</b>	<b>-5.5</b>	<b>+4.2</b>	<b>+36</b>	<b>+72</b>	<b>+97</b>	<b>+70</b>	<b>+16</b>
49%	38%	49%	66%	70%	72%	73%	68%	57%

SS	DTC	CW	EMA	Rib Fat	Rump	RBV (%)	IMF%
<b>+2.6</b>	<b>-3.8</b>	<b>+46</b>	<b>+2.4</b>	<b>+2.2</b>	<b>+2.5</b>	<b>+0.9</b>	<b>-1.4</b>
74%	45%	61%	58%	61%	61%	57%	57%

INDEXES	SR	AP	HEIFER / DAIRY TERMINAL
	<b>+\$119</b>	<b>+\$112</b>	<b>+\$126</b>

**Comments:** R818 was the outstanding Meat Machine son from the 2020 calf drop and was sold in our 2022 bull sale to Jade Park Angus in Australia for \$23,500. The bull has remained at Meadowslea and we were very fortunate to be able to use him. He has developed tremendously, and his depth and thickness have impressed all who have seen him. R818 has exceptionally strong caving ease coming from the Meat Machine bloodline with short gestation and moderate birthweight. He has good muscle, with a very deep wide hindquarter, and a wonderful clean shoulder with great balance and outlook. R818 has the exceptional easy-doing ability we value so strongly with good rib and rump fats and volume and capacity to handle the hardest conditions and is really hitting his straps now. He appears as a mating sire throughout the catalogue.



**Reference Sire**

**MEADOWSLEA R646<sup>PV</sup>**

**Birth Date: 14/09/20**

Herd Indent no.: 19134020646

RANGATIRA 13-38  
 MT MABLE THOR 660  
 KAHARAU 10-9112  
**MEADOWSLEA M429**  
 MEADOWSLEA G922  
 GLANWORTH WAIGROUP 0816  
 MEADOWSLEA A330

KAYJAY FREEDOM I36  
 ATAHUA FREEDOM 609-10  
 KAYJAY SHIAN 216  
**MEADOWSLEA M542**  
 MEADOWSLEA H205  
 MEADOWSLEA F566  
 MEADOWSLEA F543

**April 2023 TransTasman Angus Cattle Evaluation**

DIR	DTRS	GL	BW	200	400	600	MCW	Milk
<b>+2.4</b>	<b>+2.4</b>	<b>-3.6</b>	<b>+5.1</b>	<b>+40</b>	<b>+77</b>	<b>+101</b>	<b>+82</b>	<b>+14</b>
52%	37%	81%	75%	71%	72%	75%	69%	54%

SS	DTC	CW	EMA	Rib Fat	Rump	RBV (%)	IMF%
<b>+3.4</b>	<b>-3.7</b>	<b>+47</b>	<b>+3.7</b>	<b>+3.0</b>	<b>+3.7</b>	<b>+0.6</b>	<b>-1.0</b>
74%	37%	61%	56%	60%	59%	55%	55%

INDEXES	SR	AP	HEIFER / DAIRY TERMINAL
	<b>+\$122</b>	<b>+\$114</b>	<b>+\$106</b>

**Comments:** R646 was retained in 2022 after being used as a yearling. His sire Meadowslea M429 was sold to Red Oak stud for \$18,000 and was son of the \$100,000 Bull Rangatira 13-38. The dam of M429 is the great old cow G922, who is also the dam of Meadowslea N166, and was sold to Ballanee Angus Australia for \$9,300. The dam of R646 is a great cow by KayJay Freedom I36 going back to Braveheart. R646 has tremendous volume and thickness with strong growth and terrific scrotal size. He has strong muscle and his fats are in the top 10% for the breed giving a wonderful easy doing ability. He has some outstanding calves on the ground and will be a sire to look for in the future. Used as a mating sire in this catalogue.





**Reference Sire**

**MEADOWSLEA R650 PV**

Birth Date: 14/09/20

Herd Indent no.: 19134020650

┌ MT MABLE THOR 660

┌ MT MABLE FAT BOY 373  
└ MT MABLE EMPRIAL 477

**RANGATIRA 13-38**

┌ KAHARAU 10-9112

┌ KAHARAU LANCER 699  
└ KAHARAU 05-7634

┌ MEADOWSLEA F737

┌ STERN 0713  
└ MEADOWSLEA A330

**MEADOWSLEA H117**

┌ MEADOWSLEA F600

┌ MEADOWSLEA D227  
└ MEADOWSLEA D021

April 2023 TransTasman Angus Cattle Evaluation

DIR	DTRS	GL	BW	200	400	600	MCW	Milk
+0.4	+1.3	-4.3	+5.8	+34	+64	+77	+41	+13
56%	43%	82%	76%	72%	73%	76%	71%	62%

SS	DTC	CW	EMA	Rib Fat	Rump	RBV (%)	IMF%
+3.2	-3.9	+33	+2.8	+4.2	+5.2	-0.7	+1.8
75%	43%	64%	60%	62%	62%	58%	58%

INDEXES	SR	+\$124	AP	+\$113	HEIFER / DAIRY TERMINAL	+\$85
---------	----	--------	----	--------	-------------------------	-------

**Comments:** R650 was retained in 2022. He has a very powerful pedigree, being a direct son of the \$100,000 Rangatira 13-38. His dam is a top performing 11-year-old cow H117 who was lot 105 in the 2022 female sale to Albert Hill Angus, and is also the dam of retained stud sire P700. R650 is a strong, deep-bodied, easy doing, moderate framed bull. He has the efficient low mature cow size with good scrotal size. His fats are in the top 2% for the breed and he scanned with good IMF. His data makes him very suitable for hill country production and he was used to follow the AI programme so will have mated some very good cows.



**Reference Sire**

**ROCKLEY R41 PV**

Birth Date: 22/08/20

Herd Indent no.: 21145020R41

┌ WAITAWHETA H8 ET (ET)

┌ RENNYLEA EDMUND E11 (AI) (ET) (IMP AUS) (ET)  
└ WAITAWHETA W36

**WAITAWHETA N41 SV**

┌ WAITAWHETA J34

┌ WAITAWHETA D12  
└ WAITAWHETA F163

┌ STORTH OAKS TRIFECTA L93

┌ AYRVALE BARTEL E7 (IMP AUS) (ET)  
└ STORTH OAKS H264

**TE ATARANGI MISSY P802 SV**

┌ TE ATARANGI MISSY I373

┌ TURIHAUA CENTURION Z138  
└ TE ATARANGI MISSY G172

April 2023 TransTasman Angus Cattle Evaluation

DIR	DTRS	GL	BW	200	400	600	MCW	Milk
+7.1	+2.5	-11.0	+2.8	+43	+73	+88	+64	+18
55%	43%	67%	73%	72%	70%	71%	68%	60%

SS	DTC	CW	EMA	Rib Fat	Rump	RBV (%)	IMF%
+5.7	-7.4	+31	+2.5	+2.4	+2.1	-0.5	+2.9
74%	35%	60%	59%	61%	61%	54%	63%

INDEXES	SR	+\$166	AP	+\$178	HEIFER / DAIRY TERMINAL	+\$122
---------	----	--------	----	--------	-------------------------	--------

**Comments:** We purchased this bull at the 2020 Rockley sale as a yearling to mate stud heifers. We were attracted first to his fertility traits, which rank him as the highest fertility bull ever born in NZ for the combination of scrotal and short days to calving. His pedigree is very interesting with some of the great pure NZ bulls in the background including Pinebank 41 and Hingaia 469, as well as Kaharau Heritage 421. Rockley 41 has plenty of calving ease with very short gestation and low birthweight, followed by strong growth in a moderate frame. His carcass data is also impressive with good muscle, strong fats, and good IMF in the top 5% for the breed. All this exceptional data combines to generate a very good SRI index in the top 2% for the breed. An exciting prospect and mated with some very good heifers in the sale.



# YEARLING MATING SIRES

**Reference Sire** **MEADOWSLEA S116<sup>PV</sup>** Birth Date: 30/08/21

Herd Indent no.: 19134021116

- ┌ RANGATIRA 16209<sup>SV</sup> ─┬─ RANGATIRA COMMODORE 13-19
- └─ KAHARAU 09-8703
- MEADOWSLEA Q223<sup>PV</sup>** ─┬─ MEADOWSLEA J514
- └─ MEADOWSLEA L293 ─┬─ MEADOWSLEA H274
- ┌ MEADOWSLEA F540 ─┬─ MEADOWSLEA D227
- └─ MEADOWSLEA Q173<sup>PV</sup> ─┬─ MEADOWSLEA D042
- ┌ MEADOWSLEA K812 ─┬─ MEADOWSLEA MEAT MACHINE G914<sup>SV</sup>
- └─ MEADOWSLEA B706

April 2023 TransTasman Angus Cattle Evaluation

DIR	DTRS	GL	BW	200	400	600	MCW	Milk
<b>+5.2</b>	<b>+0.9</b>	<b>-6.4</b>	<b>+3.8</b>	<b>+36</b>	<b>+74</b>	<b>+94</b>	<b>+88</b>	<b>+17</b>
47%	31%	44%	73%	68%	69%	66%	63%	45%

SS	DTC	CW	EMA	Rib Fat	Rump	RBV (%)	IMF%
<b>+2.7</b>	<b>-4.4</b>	<b>+40</b>	<b>+1.4</b>	<b>+2.4</b>	<b>+2.6</b>	<b>+0.1</b>	<b>+0.8</b>
73%	36%	56%	53%	57%	56%	52%	51%

<b>INDEXES</b>	<b>SR</b>	<b>+\$110</b>	<b>AP</b>	<b>+\$102</b>	<b>HEIFER / DAIRY TERMINAL</b>	<b>+\$114</b>
----------------	-----------	---------------	-----------	---------------	--------------------------------	---------------

**Comments:** S116 has been a standout since weaning and was an easy choice to select to use as a yearling. His sire is Meadowslea Q223, who was used as a yearling himself before being sold in our 2021 bull sale to Riverlands J Angus where he has done very well. Q223 is sired by the top performing Rangatira 16209 and is a half-brother to our own retained stud sire Q178. S116 is out of a 2-year heifer by F540 and goes back to Meat Machine and Crump, so incorporates all our leading bloodlines. He is deep, thick and square with a top hind-quarter and terrific structural soundness. He has calving ease with moderate birth weight followed by strong growth. His fertility is strong and his easy doing attributes show in his good fat levels in the top 20% for the breed. He will be a top pick in the June bull sale line-up. He was used to mate heifers together with his half-brother S160.



**Reference Sire** **MEADOWSLEA S160<sup>PV</sup>** Birth Date: 09/09/21

Herd Indent no.: 19134021160

- ┌ RANGATIRA 16209<sup>SV</sup> ─┬─ RANGATIRA COMMODORE 13-19
- └─ KAHARAU 09-8703
- MEADOWSLEA Q223<sup>PV</sup>** ─┬─ MEADOWSLEA J514
- └─ MEADOWSLEA L293 ─┬─ MEADOWSLEA H274
- ┌ GOLDWYN 017 ─┬─ TE MANIA INFINITY 04 379
- └─ MEADOWSLEA Q498<sup>PV</sup> ─┬─ GOLDWYN 05-595
- ┌ MEADOWSLEA M1008 ─┬─ MEADOWSLEA K886
- └─ MEADOWSLEA K765

April 2023 TransTasman Angus Cattle Evaluation

DIR	DTRS	GL	BW	200	400	600	MCW	Milk
<b>+3.4</b>	<b>+0.6</b>	<b>-5.8</b>	<b>+3.2</b>	<b>+33</b>	<b>+75</b>	<b>+92</b>	<b>+76</b>	<b>+18</b>
47%	31%	41%	72%	67%	68%	65%	60%	42%

SS	DTC	CW	EMA	Rib Fat	Rump	RBV (%)	IMF%
<b>+2.5</b>	<b>-5.5</b>	<b>+37</b>	<b>+1.0</b>	<b>+2.3</b>	<b>+2.9</b>	<b>-0.2</b>	<b>+1.9</b>
71%	34%	55%	51%	55%	55%	50%	49%

<b>INDEXES</b>	<b>SR</b>	<b>+\$130</b>	<b>AP</b>	<b>+\$121</b>	<b>HEIFER / DAIRY TERMINAL</b>	<b>+\$105</b>
----------------	-----------	---------------	-----------	---------------	--------------------------------	---------------

**Comments:** S160 is a half-brother to S116 and was used alongside him to mate yearling heifers. His dam is a 2-year heifer by Goldwyn 17 who scanned with the best IMF of her year group. A top pedigree including Crump and F540. A very similar type to S116 with wonderful soundness and terrific quality, head, and bone. He has calving ease with low birth weight, strong growth, and fertility traits in the top 10% for the breed as well as IMF in the top 15%. A very impressive young sire.



# YEARLING MATING SIRES

## Reference Sire

## MEADOWSLEA S491 <sup>PV</sup>

Birth Date: 10/10/21

Herd Indent no.: 19134021491

┌ MEADOWSLEA L226	┌ MEADOWSLEA J514
	└ MEADOWSLEA H104
<b>MEADOWSLEA P700 <sup>SV</sup></b>	
└ MEADOWSLEA H117	┌ MEADOWSLEA F737
	└ MEADOWSLEA F600
┌ GOLDWYN 017	┌ TE MANIA INFINITY 04 379
	└ GOLDWYN 05-595
<b>MEADOWSLEA J600</b>	
└ MEADOWSLEA D069	┌ TE MANIA 05 461
	└ MEADOWSLEA 47

### April 2023 TransTasman Angus Cattle Evaluation

DIR	DTRS	GL	BW	200	400	600	MCW	Milk
<b>+2.4</b>	<b>-3.2</b>	<b>-4.6</b>	<b>+3.7</b>	<b>+35</b>	<b>+67</b>	<b>+81</b>	<b>+49</b>	<b>+18</b>
51%	37%	44%	74%	70%	71%	68%	64%	51%

SS	DTC	CW	EMA	Rib Fat	Rump	RBV (%)	IMF%
<b>+2.8</b>	<b>-6.0</b>	<b>+36</b>	<b>+2.2</b>	<b>+3.9</b>	<b>+4.8</b>	<b>-1.1</b>	<b>+3.4</b>
74%	37%	58%	56%	58%	58%	54%	54%

INDEXES	SR	+\$138	AP	+\$138	HEIFER / DAIRY TERMINAL	+\$96
---------	----	--------	----	--------	-------------------------	-------

**Comments:** S491 is a half-brother to S184 and was used together with S184 to mate stud heifers. S491 is very similarly bred to S184, being out of a 10-year Goldwyn 017 cow who is lot 130 in this sale, so he doubles up on IMF in his pedigree and ranks in the top 2% for IMF in the breed in NZ. He has calving ease with moderate birth weight and terrific fertility with a short days to calving figure in the top 2% for the breed. A very impressive, thick, easy-doing type with exceptional fats and strong index figures who will attract a lot of interest by bull sale time.



## Reference Sire

## MEADOWSLEA S184 <sup>PV</sup>

Birth Date: 13/09/21

Herd Indent no.: 19134021184

┌ MEADOWSLEA L226	┌ MEADOWSLEA J514
	└ MEADOWSLEA H104
<b>MEADOWSLEA P700 <sup>SV</sup></b>	
└ MEADOWSLEA H117	┌ MEADOWSLEA F737
	└ MEADOWSLEA F600
┌ GOLDWYN 017	┌ TE MANIA INFINITY 04 379
	└ GOLDWYN 05-595
<b>MEADOWSLEA N475</b>	
└ MEADOWSLEA J510	┌ MEADOWSLEA G826
	└ MEADOWSLEA F642

### April 2023 TransTasman Angus Cattle Evaluation

DIR	DTRS	GL	BW	200	400	600	MCW	Milk
<b>+5.5</b>	<b>+0.9</b>	<b>-5.2</b>	<b>+2.2</b>	<b>+35</b>	<b>+65</b>	<b>+83</b>	<b>+59</b>	<b>+18</b>
49%	35%	44%	73%	68%	69%	67%	63%	47%

SS	DTC	CW	EMA	Rib Fat	Rump	RBV (%)	IMF%
<b>+3.4</b>	<b>-5.8</b>	<b>+32</b>	<b>+2.1</b>	<b>+3.0</b>	<b>+3.4</b>	<b>-1.0</b>	<b>+3.6</b>
72%	35%	56%	54%	57%	56%	52%	52%

INDEXES	SR	+\$125	AP	+\$138	HEIFER / DAIRY TERMINAL	+\$110
---------	----	--------	----	--------	-------------------------	--------

**Comments:** S184 is one of a top line of P700 sons we have for sale this year. P700 is leaving terrific IMF in his progeny and S184 has a double shot of high IMF with his dam being a daughter of Goldwyn 017 who ranks in the top 1% for IMF in the breed. S184 has strong data with great calving ease, short gestation and low birth weight. His fertility traits rank in the top 5% for the breed, his fats are in the top 10%, and his IMF in the top 1%. A thick, deep, easy-doing young sire who ticks a lot of boxes. Used to mate heifers together with his half-brother S491.





# YEARLING MATING SIRES

## Reference Sire **MEADOWSLEA S402<sup>PV</sup>** Birth Date: 30/09/21

Herd Indent no.: 19134021402

- ┌ GOLDWYN H817
- └ **TURIROA PANTHER 18P241 (ET)<sup>PV</sup>**
  - ┌ S CHISUM 6175 (IMP USA)
  - └ GOLDWYN 512
- ┌ TURIROA L120 (ET)
- └ **MEADOWSLEA L157**
  - ┌ TURIHAUA CRUMP E5 (ET)
  - └ TURIROA 12904
- ┌ MEADOWSLEA J457
- └ **MEADOWSLEA J646**
  - ┌ MATAURI REALITY 839
  - └ MEADOWSLEA 47
- ┌ TURIHAUA CRUMP E5 (ET)
- └ MEADOWSLEA F704

### April 2023 TransTasman Angus Cattle Evaluation

DIR	DTRS	GL	BW	200	400	600	MCW	Milk
<b>-0.2</b>	<b>+1.8</b>	<b>-5.8</b>	<b>+4.5</b>	<b>+45</b>	<b>+81</b>	<b>+98</b>	<b>+85</b>	<b>+15</b>
49%	36%	53%	73%	69%	70%	67%	64%	50%

SS	DTC	CW	EMA	Rib Fat	Rump	RBY (%)	IMF%
<b>+2.1</b>	<b>-5.8</b>	<b>+45</b>	<b>+0.4</b>	<b>+5.4</b>	<b>+6.1</b>	<b>-0.8</b>	<b>+1.0</b>
73%	37%	57%	54%	58%	57%	53%	53%

INDEXES	SR	AP	HEIFER / DAIRY TERMINAL
	+\$145	+\$140	+\$92

**Comments:** S402 was used to mate heifers together with his half-brother S186. Another of these deep, thick, easy doing Panther sons and out of a good cow family with grandam breeding a \$24,000 bull to Glanworth Angus. S402 has strong growth with exceptional fertility in the top 5% for the breed and once again shows exceptional fats which are off the scale. His strong performance across the page generates a very good SRI index in the top 5% and he will tick a lot of boxes by sale time.



## Reference Sire **MEADOWSLEA S186<sup>PV</sup>** Birth Date: 13/09/21

Herd Indent no.: 19134021186

- ┌ GOLDWYN H817
- └ **TURIROA PANTHER 18P241 (ET)<sup>PV</sup>**
  - ┌ S CHISUM 6175 (IMP USA)
  - └ GOLDWYN 512
- ┌ TURIROA L120 (ET)
- └ **MEADOWSLEA H140**
  - ┌ TURIHAUA CRUMP E5 (ET)
  - └ TURIROA 12904
- ┌ MEADOWSLEA F737
- └ **MEADOWSLEA F645**
  - ┌ STERN 0713
  - └ MEADOWSLEA A330
- ┌ MEADOWSLEA 70
- └ MEADOWSLEA 195

### April 2023 TransTasman Angus Cattle Evaluation

DIR	DTRS	GL	BW	200	400	600	MCW	Milk
<b>-0.1</b>	<b>+0.7</b>	<b>-4.9</b>	<b>+4.2</b>	<b>+42</b>	<b>+74</b>	<b>+86</b>	<b>+58</b>	<b>+14</b>
49%	36%	48%	73%	69%	70%	67%	63%	51%

SS	DTC	CW	EMA	Rib Fat	Rump	RBY (%)	IMF%
<b>+2.2</b>	<b>-5.4</b>	<b>+43</b>	<b>+0.2</b>	<b>+4.9</b>	<b>+6.0</b>	<b>-1.2</b>	<b>+2.4</b>
73%	37%	57%	54%	57%	57%	53%	52%

INDEXES	SR	AP	HEIFER / DAIRY TERMINAL
	+\$146	+\$143	+\$87

**Comments:** S186 is the first of a top line of sons by our new sire Turiroa Panther, his dam is a great old 10-year-old cow sold in our 2022 female sale to Picton Park Angus. S186 has moderate birth and growth with strong fertility traits in the top 10% for the breed. His easy doing attributes are exceptional with fats off the scale and SRI Index in the top 5% as well as IMF in the top 10%. An impressively deep thick type who we used to mate heifers together with his half-brother S402.





# YEARLING MATING SIRES

## Reference Sire **MEADOWSLEA S108** <sup>PV</sup> Birth Date: 28/08/21

Herd Indent no.: 19134021108

- ┌ TAIMATE LAZARUS L12 <sup>PV</sup> ── [ MATAURI REALITY 839
- └ TIMPERLEA QUAIN 763 <sup>PV</sup> ── [ TAIMATE 1348
- ┌ TIMPERLEA NAERI 578 <sup>SV</sup> ── [ STEVENSON ROCKMOUNT RX933
- └ MEADOWSLEA Q181 <sup>SV</sup> ── [ TIMPERLEA LATISHA 464
- ┌ MEADOWSLEA F540 ── [ MEADOWSLEA D227
- └ MEADOWSLEA H267 ── [ MEADOWSLEA D042
- └ ── [ KAHARAU 07-558
- └ ── [ MEADOWSLEA D183

### April 2023 TransTasman Angus Cattle Evaluation

DIR	DTRS	GL	BW	200	400	600	MCW	Milk
<b>+4.9</b>	<b>+3.3</b>	<b>-4.5</b>	<b>+3.3</b>	<b>+41</b>	<b>+76</b>	<b>+88</b>	<b>+74</b>	<b>+15</b>
50%	38%	57%	71%	67%	68%	65%	61%	50%

SS	DTC	CW	EMA	Rib Fat	Rump	RBV (%)	IMF%
<b>+2.3</b>	<b>-6.6</b>	<b>+41</b>	<b>+4.6</b>	<b>+3.7</b>	<b>+4.0</b>	<b>+0.0</b>	<b>+0.6</b>
72%	36%	56%	53%	57%	56%	52%	53%

INDEXES	SR	+	\$166	AP	+	\$160	HEIFER / DAIRY TERMINAL	+	\$113
---------	----	---	-------	----	---	-------	-------------------------	---	-------

**Comments:** S108 is a grandson of Lazarus and was used to follow-up Rainstorme to mate stud heifers. His dam is a smart young F540 heifer who was sold in our 2022 female sale to Stoneburn Angus. S108 has impressive data with calving ease, low birthweight, and impressive early growth with the moderate efficient cow size we are all aiming for. Incredible fertility with short days to calving in the top 1% for the breed and strong muscle and fats all combine to generate a SRI index in the top 1%. A smart young sire.



## Reference Sire **MEADOWSLEA S141** <sup>PV</sup> Birth Date: 05/09/21

Herd Indent no.: 19134021141

- ┌ RANGATIRA 16209 <sup>SV</sup> ── [ RANGATIRA COMMODORE 13-19
- └ MEADOWSLEA Q178 <sup>PV</sup> ── [ KAHARAU 09-8703
- ┌ MEADOWSLEA M475 ── [ MEADOWSLEA K018
- └ MEADOWSLEA Q343 <sup>PV</sup> ── [ MEADOWSLEA K920
- ┌ MEADOWSLEA L226 ── [ MEADOWSLEA J514
- └ MEADOWSLEA F701 ── [ MEADOWSLEA H104
- └ ── [ KAHARAU 07-558
- └ ── [ MEADOWSLEA C917

### April 2023 TransTasman Angus Cattle Evaluation

DIR	DTRS	GL	BW	200	400	600	MCW	Milk
<b>-0.3</b>	<b>-3.1</b>	<b>-3.5</b>	<b>+5.4</b>	<b>+39</b>	<b>+74</b>	<b>+96</b>	<b>+86</b>	<b>+14</b>
48%	30%	42%	72%	67%	68%	65%	62%	41%

SS	DTC	CW	EMA	Rib Fat	Rump	RBV (%)	IMF%
<b>+3.4</b>	<b>-4.9</b>	<b>+39</b>	<b>+2.2</b>	<b>+2.3</b>	<b>+2.9</b>	<b>+0.1</b>	<b>+0.5</b>
72%	32%	55%	52%	56%	55%	51%	50%

INDEXES	SR	+	\$119	AP	+	\$103	HEIFER / DAIRY TERMINAL	+	\$91
---------	----	---	-------	----	---	-------	-------------------------	---	------

**Comments:** S141 is the first son of our Q178 retained in 2021. Q178 is a Rangatira 16209 son and we rate him as one of the best bulls we have ever bred. S141 is a strong bull with good growth, strong fertility, and easy doing fats. Like his father he has terrific depth of body and great structural soundness so we see a great future for this chap.



# YEARLING MATING SIRES

## Reference Sire

# MEADOWSLEA S178 <sup>PV</sup>

Birth Date: 13/09/21

Herd Indent no.: 19134021178

RANGATIRA COMMODORE  
┌ 13-19

**RANGATIRA 16209 <sup>SV</sup>**  
└ KAHARAU 09-8703

┌ MEADOWSLEA J444

**MEADOWSLEA L327**  
└ MEADOWSLEA J417

DANDALOO ADMIRAL 741  
KAHARAU 08-8330

KAHARAU 07-610  
KAHARAU 07-8061

MEADOWSLEA F540  
MEADOWSLEA B706

MATAURI REALITY 839  
MEADOWSLEA C851

### April 2023 TransTasman Angus Cattle Evaluation

DIR	DTRS	GL	BW	200	400	600	MCW	Milk
<b>+6.1</b>	<b>+3.8</b>	<b>-5.8</b>	<b>+2.5</b>	<b>+31</b>	<b>+63</b>	<b>+84</b>	<b>+64</b>	<b>+17</b>
46%	30%	44%	73%	69%	70%	67%	64%	50%

SS	DTC	CW	EMA	Rib Fat	Rump	RBY (%)	IMF%
<b>+3.3</b>	<b>-3.5</b>	<b>+32</b>	<b>+3.7</b>	<b>+3.8</b>	<b>+4.3</b>	<b>+0.1</b>	<b>+0.7</b>
73%	34%	57%	54%	57%	57%	52%	52%

INDEXES	SR	AP	HEIFER / DAIRY TERMINAL
	+\$103	+\$103	+\$114

**Comments:** S178 is a direct son of the high performing Rangatira 16209. He displays all the quality and structural soundness of his father and has impressive maternal and fertility traits almost all in the top 10% for the breed, coming down from the Reality bloodline. His grandam is a good 10-year-old Reality cow at lot 127 in this sale. With good muscle and easy-doing fats this chap will be a stand-out by bull sale time. Used over yearlings to follow S116 and S160.

## Reference Sire

# MEADOWSLEA S168 <sup>PV</sup>

Birth Date: 12/09/21

Herd Indent no.: 19134021168

┌ TURIROA 14830 (ET)

**MEADOWSLEA P674 <sup>SV</sup>**  
└ MEADOWSLEA K700

┌ MEADOWSLEA J460

**MEADOWSLEA L205**  
└ MEADOWSLEA J629

TURIROA RAMBLE 11541 (ET)  
TURIROA TULIP 459

MEADOWSLEA MEAT MACHINE G914 <sup>SV</sup>  
MEADOWSLEA H150

MEADOWSLEA F540  
MEADOWSLEA A480

TURIHAUA CRUMP E5 (ET)  
MEADOWSLEA A307

### April 2023 TransTasman Angus Cattle Evaluation

DIR	DTRS	GL	BW	200	400	600	MCW	Milk
<b>+3.1</b>	<b>+0.4</b>	<b>-5.2</b>	<b>+2.2</b>	<b>+29</b>	<b>+63</b>	<b>+79</b>	<b>+61</b>	<b>+13</b>
48%	32%	40%	73%	68%	69%	67%	63%	47%

SS	DTC	CW	EMA	Rib Fat	Rump	RBY (%)	IMF%
<b>+3.0</b>	<b>-4.9</b>	<b>+28</b>	<b>+1.7</b>	<b>+3.8</b>	<b>+4.7</b>	<b>+0.0</b>	<b>+0.4</b>
71%	34%	56%	53%	56%	56%	52%	51%

INDEXES	SR	AP	HEIFER / DAIRY TERMINAL
	+\$129	+\$108	+\$98

**Comments:** S168 is an impressive, deep-bodied young sire we used to mate heifers and follow-up Rockley. His sire was used as a yearling and later sold to Emma Gardiner for \$18,000 and we have continued to use him in the AI programme. He comes from a very good dam line with his grandam a cracking 10-year-old Crump cow in this sale at lot 118. S168 has calving ease with low birth weight and very strong fertility traits. His easy doing fats are clear to see and rank in the top 5% for the breed. A lovely smooth meaty bull.



# 2022 MATINGS

Dates omitted for clarity. Each row is a mob, some were joined together second cycle.  
First mate is shown, then all other bulls they could be in-calf to in order of joining them.

R2yr AI 30/11/22	Initial mates	Subsequent mates in order used
Rangatira AI mob	Rangatira 16209	S160, S116, S178, Rockley
Rainstorme AI mob	Kincardine Rainstorme	S501, S108, S145, Rockley

R2yr paddock mating 22/11/22		
Rainstorme mob	Kincardine Rainstorme	S108, S501, S145, Rockley
Rangatira grandsons	S160, S116	S178, Rockley
Panther sons	S186, S402	S303, S250, S363, S293, Rockley
P700 sons	S184, S491	S363, S293, S303, S250, Rockley
R818	R818	S273, S293, S577, Rockley
Rockley	Rockley	S168, S178

R3yr AI 19/12/22		
R3yr AI mob	AI sires	Rangatira 19798, S420, S141, Goldwyn 017

MA cows AI 12/12/22 or 19/12/22		
MA AI mobs	AI sires	R650, P565, S213, S357, S516, S139

MA cows paddock mating 12/12/22		
N166 mob	N166	S454
Panther mob	Panther	S494, S132
R646 mob	R646	S270
Q250 mob	M564 (for 1 week)	Q250, S132, S494
R818 mob	R818	S358
Jupiter	Jupiter	S368
Tornado	Tornado	S514 added
Q178	Q178	S231
P700	P700	S341
Rainstorme	Rainstorme	S208
P565	P565	S516







AORANGI VETERINARY SERVICES LTD

*Your Animals - Our Expertise*



**All cattle offered for sale today have  
been pregnancy scanned by:**

# **Aorangi Veterinary Services Ltd**

*“Your Animals Our Expertise”*

**Offering a complete service for your  
farm and pet animals in the South  
Canterbury area**



**Highfield**  
265 Otipua Rd  
P.O. Box 4103 Timaru  
ph (03) 687 9378  
reception@orangivet.co.nz

**Fairlie**  
72 Main Rd  
Fairlie  
ph (03) 685 8407  
fairlie.vet@orangivet.co.nz

**Geraldine**  
27 Wilson St  
Geraldine  
ph (03) 693 1163  
geraldine.vet@orangivet.co.nz

**[www.aorangivet.co.nz](http://www.aorangivet.co.nz)**



# RISING 2YR STUD HEIFERS

**Lot: 1 MEADOWSLEA S327 PV** Birth Date: 25/09/21 ID No: 19134121327

- ┌ TURIHUA CRUMP E5 (ET) ┌ TURIHUA CRUMBLE Y167
- └ MEADOWSLEA N166 └ TURIHUA Q263
- ┌ MEADOWSLEA G922 ┌ GLANWORTH WAIGROUP 0816
- └ MEADOWSLEA M594 └ MEADOWSLEA A330
- ┌ MEADOWSLEA K919 ┌ GOLDWYN 017
- └ MEADOWSLEA K927 ┌ MEADOWSLEA F613
- └ MEADOWSLEA K927 ┌ RED OAK 378
- └ MEADOWSLEA K927 └ MEADOWSLEA G892

## April 2023 TransTasman Angus Cattle Evaluation

DIR	DTRS	GL	BW	200	400	600	MCW	Milk
-4.0	+1.2	-4.1	+6.0	+36	+70	+94	+88	+14
48%	36%	51%	74%	70%	71%	69%	66%	51%
SS	DTC	CW	EMA	Rib Fat	Rump	RBV (%)	IMF%	
+2.1	-5.3	+37	+0.3	+1.7	+1.0	+0.6	-0.7	
59%	38%	58%	58%	63%	62%	58%	56%	

**Comments:** To lead off the 2023 female sale we have selected a beautifully balanced heifer by N166, sire of NZ's top price bull in 2022. Dam bred a stud to Okaka Angus as a 2-year old heifer. S327 has a lovely clean shoulder, terrific top line, and rich quality coat. Plenty of width and depth in the hindquarter and a nice moderate frame. Good fertility in the top 15% for the all-important short days to calving. A quality heifer in-calf to the \$81,000 Kincardine Rainstorme.

SELF REPLACING INDEX	<b>+\$106</b>
ANGUSPURE INDEX	<b>+\$72</b>
HEIFER / DAIRY TERMINAL INDEX	<b>+\$72</b>

Purchaser: \_\_\_\_\_  
PRICE: \$ \_\_\_\_\_

**Lot: 2 MEADOWSLEA S418 PV** Birth Date: 01/10/21 ID No: 19134121418

- ┌ MEADOWSLEA J514 ┌ MEADOWSLEA F540
- └ MEADOWSLEA L226 └ MEADOWSLEA B690
- ┌ MEADOWSLEA H104 ┌ TURIHUA CRUMP E5 (ET)
- └ MEADOWSLEA H190 └ MEADOWSLEA F687
- ┌ MEADOWSLEA F566 ┌ MEADOWSLEA D215
- └ MEADOWSLEA F783 ┌ MEADOWSLEA D174
- └ MEADOWSLEA F783 ┌ MEADOWSLEA C804
- └ MEADOWSLEA F783 └ MEADOWSLEA A377

## April 2023 TransTasman Angus Cattle Evaluation

DIR	DTRS	GL	BW	200	400	600	MCW	Milk
+4.7	-1.3	-4.5	+3.3	+39	+75	+96	+72	+17
52%	38%	47%	76%	72%	72%	76%	72%	59%
SS	DTC	CW	EMA	Rib Fat	Rump	RBV (%)	IMF%	
+1.9	-2.6	+44	+3.3	+0.7	+0.8	-0.1	+1.9	
60%	43%	63%	61%	65%	64%	60%	59%	

**Comments:** Another beautifully balanced, clean-shouldered, upstanding heifer with tremendous top line, and style about her. Sired by L226 she has calving ease with low birth weight and plenty of growth, with good muscle and IMF in the top 15%. Out of a very good 10-year-old cow sold in our 2022 female sale to Albert Hill Angus who had previously bred a stud bull to Turihaua. Very sound with lovely quiet temperament and quality throughout. A top mating prospect to Rainstorme.

SELF REPLACING INDEX	<b>+\$87</b>
ANGUSPURE INDEX	<b>+\$94</b>
HEIFER / DAIRY TERMINAL INDEX	<b>+\$113</b>

Purchaser: \_\_\_\_\_  
PRICE: \$ \_\_\_\_\_

**Lot: 3 MEADOWSLEA S262 PV** Birth Date: 20/09/21 ID No: 19134121262

- ┌ TURIROA RAMBLE 11541 (ET) ┌ BRAVEHEART OF STERN SV
- └ TURIROA 14830 (ET) └ TURIROA 108601
- ┌ TURIROA TULIP 459 ┌ UNITY 268 OF ELGIN
- └ MEADOWSLEA J430 └ 821 OF TURIROA
- ┌ MEADOWSLEA G804 ┌ GLANWORTH WAIGROUP 0816
- └ MEADOWSLEA G996 └ MEADOWSLEA E292
- └ MEADOWSLEA G996 ┌ KAHARAU 07-558
- └ MEADOWSLEA G996 └ MEADOWSLEA D188

## April 2023 TransTasman Angus Cattle Evaluation

DIR	DTRS	GL	BW	200	400	600	MCW	Milk
-1.2	+1.9	-3.0	+4.0	+38	+69	+89	+73	+12
53%	39%	48%	75%	71%	72%	70%	68%	57%
SS	DTC	CW	EMA	Rib Fat	Rump	RBV (%)	IMF%	
+2.1	-3.9	+41	+4.2	+1.8	+2.9	+0.3	+1.0	
60%	39%	60%	60%	64%	64%	59%	58%	

**Comments:** A Turiroa 14830 daughter going back to Braveheart and out of a great 10-year-old cow who bred a retained stud sire L106. A nice balance of figures here with good growth and strong fats as well as the biggest actual EMA and IMF. Upstanding, well-balanced heifer with clean shoulders, a great skin and a rich coat. A quality heifer with depth of body this is another top prospect. Mated to Rainstorme which will really double up that muscle!

SELF REPLACING INDEX	<b>+\$116</b>
ANGUSPURE INDEX	<b>+\$109</b>
HEIFER / DAIRY TERMINAL INDEX	<b>+\$86</b>

Purchaser: \_\_\_\_\_  
PRICE: \$ \_\_\_\_\_



# RISING 2YR STUD HEIFERS

**Lot: 4 MEADOWSLEA S361 PV** Birth Date: 28/09/21 ID No: 19134121361

- ┌ MEADOWSLEA N270
- MEADOWSLEA Q141 PV**
- └ MEADOWSLEA J646
- ┌ TURIHAUA CRUMP E5 (ET)
- └ MEADOWSLEA F704
- ┌ TURIHAUA CRUMBLE Y167
- └ TURIHAUA Q263
- MEADOWSLEA H274**
- ┌ MEADOWSLEA C905
- └ MEADOWSLEA 70
- └ MEADOWSLEA 95

### April 2023 TransTasman Angus Cattle Evaluation

DIR	DTRS	GL	BW	200	400	600	MCW	Milk
<b>-1.7</b>	<b>-4.2</b>	<b>-4.8</b>	<b>+4.9</b>	<b>+42</b>	<b>+70</b>	<b>+93</b>	<b>+98</b>	<b>+14</b>
48%	37%	48%	74%	69%	70%	68%	66%	52%
SS	DTC	CW	EMA	Rib Fat	Rump	RBV (%)	IMF%	
<b>+1.5</b>	<b>-6.7</b>	<b>+34</b>	<b>+0.5</b>	<b>+3.7</b>	<b>+3.4</b>	<b>-0.6</b>	<b>+2.0</b>	
55%	41%	58%	57%	62%	62%	57%	55%	

**Comments:** A strong heifer with a bit more scale about her. Sire Q141 was used as a yearling then sold to Glanworth Angus for \$24,000. Dam was a good old 10-year-old cow. Strong growth with a terrific short days to calving figure in the top 1% for the breed, and fats and IMF in the top 10% as well. She displays the same balance and style as the rest of this pen. In-calf to Rainstorme once again.

SELF REPLACING INDEX	<b>+\$119</b>
ANGUSPURE INDEX	<b>+\$115</b>
HEIFER / DAIRY TERMINAL INDEX	<b>+\$83</b>

Purchaser:

PRICE: \$

**Lot: 5 MEADOWSLEA S499 PV** Birth Date: 12/10/21 ID No: 19134121499

- ┌ MEADOWSLEA J514
- MEADOWSLEA L226**
- └ MEADOWSLEA H104
- ┌ GLANWORTH WAIGROUP 0816
- MEADOWSLEA G1000**
- └ MEADOWSLEA D183
- ┌ MEADOWSLEA F540
- └ MEADOWSLEA B690
- ┌ TURIHAUA CRUMP E5 (ET)
- └ MEADOWSLEA F687
- ┌ SHALOM WAIGROUP 101/01
- └ GLANWORTH WAIGROUP 226 (ET)
- ┌ ACHIEVER A320 OF KENHARDT
- └ MEADOWSLEA A353

### April 2023 TransTasman Angus Cattle Evaluation

DIR	DTRS	GL	BW	200	400	600	MCW	Milk
<b>+0.2</b>	<b>-6.2</b>	<b>-3.8</b>	<b>+5.3</b>	<b>+47</b>	<b>+90</b>	<b>+117</b>	<b>+105</b>	<b>+12</b>
55%	42%	53%	76%	71%	71%	76%	72%	59%
SS	DTC	CW	EMA	Rib Fat	Rump	RBV (%)	IMF%	
<b>+2.5</b>	<b>-4.2</b>	<b>+55</b>	<b>+4.1</b>	<b>+0.7</b>	<b>+0.4</b>	<b>-0.1</b>	<b>+2.2</b>	
62%	45%	63%	61%	65%	64%	60%	60%	

**Comments:** Offered on account of Ballanee Angus, Australia. Dam G1000 topped our 2020 Female sale and was sold into an embryo programme. After spending 5 months at the AI centre as a calf and missing weaning, S499 has really come on! Thick, deep, and square with a tremendous coat she has great soundness and real quality. Strong growth with 400- and 600-day EBVs in the top 15% of the breed, as well as IMF in the top 10% and the 5th best actual scan. Will be another terrific mate to Rainstorme.

SELF REPLACING INDEX	<b>+\$117</b>
ANGUSPURE INDEX	<b>+\$127</b>
HEIFER / DAIRY TERMINAL INDEX	<b>+\$103</b>

Purchaser:

PRICE: \$

**Lot: 6 MEADOWSLEA S173 PV** Birth Date: 12/09/21 ID No: 19134121173

- ┌ MEADOWSLEA M1016
- MEADOWSLEA P593 SV**
- └ MEADOWSLEA M406
- ┌ MEADOWSLEA K703
- └ MEADOWSLEA K807
- ┌ MEADOWSLEA K904
- └ MEADOWSLEA K945
- ┌ TURIHAUA CRUMP E5 (ET)
- └ TURIHAUA CRUMBLE Y167
- └ TURIHAUA Q263
- MEADOWSLEA M623**
- ┌ MEADOWSLEA J494
- └ MEADOWSLEA G804
- └ MEADOWSLEA G920

### April 2023 TransTasman Angus Cattle Evaluation

DIR	DTRS	GL	BW	200	400	600	MCW	Milk
<b>-0.9</b>	<b>-0.3</b>	<b>-4.3</b>	<b>+5.0</b>	<b>+37</b>	<b>+70</b>	<b>+100</b>	<b>+94</b>	<b>+16</b>
48%	36%	53%	74%	70%	71%	69%	66%	52%
SS	DTC	CW	EMA	Rib Fat	Rump	RBV (%)	IMF%	
<b>+2.7</b>	<b>-5.8</b>	<b>+40</b>	<b>+1.3</b>	<b>+1.4</b>	<b>+0.4</b>	<b>+0.5</b>	<b>+0.2</b>	
59%	37%	58%	58%	63%	62%	57%	56%	

**Comments:** A daughter of P593, who was sold to Cricklewood Angus for \$32,500. Thick deep and square, good coat, terrific top-line, deep body and a great backend. Mother is a good Crump cow who has produced 3 good sale bulls. Strong fertility with scrotal size in the top 20% of the breed and short days to calving in the top 5%. Real growth with the second heaviest 400-day weight. Mated by AI to Rangatira 16209.

SELF REPLACING INDEX	<b>+\$105</b>
ANGUSPURE INDEX	<b>+\$91</b>
HEIFER / DAIRY TERMINAL INDEX	<b>+\$89</b>

Purchaser:

PRICE: \$





# RISING 2YR STUD HEIFERS

**Lot: 7 MEADOWSLEA S493 PV** Birth Date: 10/10/21 ID No: 19134121493

- ┌ MEADOWSLEA F540
- MEADOWSLEA Q158 PV**
- └ MEADOWSLEA J426
- ┌ KAYJAY FREEDOM I36
- MEADOWSLEA M667**
- └ MEADOWSLEA G828

- ┌ MEADOWSLEA D227
- └ MEADOWSLEA D042
- ┌ MATAURI REALITY 839
- └ MEADOWSLEA A485
- ┌ ATAHUA FREEDOM 609-10
- └ KAYJAY SHIAN 216
- ┌ GLANWORTH WAIGROUP 0816
- └ MEADOWSLEA E274

## April 2023 TransTasman Angus Cattle Evaluation

DIR	DTRS	GL	BW	200	400	600	MCW	Milk
<b>+3.4</b>	<b>+2.3</b>	<b>-6.4</b>	<b>+4.5</b>	<b>+33</b>	<b>+68</b>	<b>+87</b>	<b>+85</b>	<b>+12</b>
48%	36%	46%	71%	67%	68%	65%	63%	49%
SS	DTC	CW	EMA	Rib Fat	Rump	RBV (%)	IMF%	
<b>+1.7</b>	<b>-4.6</b>	<b>+38</b>	<b>-1.7</b>	<b>+3.4</b>	<b>+3.9</b>	<b>-0.3</b>	<b>+0.2</b>	
53%	36%	56%	55%	61%	60%	55%	53%	

**Comments:** Another lovely upstanding heifer with terrific depth of body, clean shoulders, great presence and outlook. Combines the F540 and Reality bloodlines. Sire Q158 was used as a yearling and sold to Corey Roulston for \$15,000. Strong fertility traits with gestation length in the top 15% of the breed, strong days to calving, fats in the top 10% of the breed, and 10th heaviest at 400 days. Mother has produced 3 good sale bulls to date. Mated to the P700 sons.

SELF REPLACING INDEX	<b>+\$108</b>
ANGUSPURE INDEX	<b>+\$87</b>
HEIFER / DAIRY TERMINAL INDEX	<b>+\$100</b>

Purchaser:

PRICE: \$

**Lot: 8 MEADOWSLEA S463 PV** Birth Date: 06/10/21 ID No: 19134121463

- ┌ MEADOWSLEA J514
- MEADOWSLEA L226**
- └ MEADOWSLEA H104
- ┌ MEADOWSLEA K703
- MEADOWSLEA P712 SV**
- └ MEADOWSLEA G841

- ┌ MEADOWSLEA F540
- └ MEADOWSLEA B690
- ┌ TURIHAUA CRUMP E5 (ET)
- └ MEADOWSLEA F687
- ┌ MEADOWSLEA MEAT MACHINE G914 SV
- └ MEADOWSLEA H126
- ┌ PIKO BURN CHAR 26-06
- └ MEADOWSLEA C935

## April 2023 TransTasman Angus Cattle Evaluation

DIR	DTRS	GL	BW	200	400	600	MCW	Milk
<b>+2.8</b>	<b>-3.2</b>	<b>-4.1</b>	<b>+4.4</b>	<b>+40</b>	<b>+76</b>	<b>+99</b>	<b>+87</b>	<b>+15</b>
52%	38%	48%	75%	71%	70%	75%	71%	55%
SS	DTC	CW	EMA	Rib Fat	Rump	RBV (%)	IMF%	
<b>+2.8</b>	<b>-5.1</b>	<b>+42</b>	<b>+3.1</b>	<b>+1.4</b>	<b>+1.2</b>	<b>+0.2</b>	<b>+0.7</b>	
59%	42%	61%	59%	63%	63%	58%	58%	

**Comments:** Another upstanding L226 daughter with clean shoulders. Good top-line and great length with balance about her. Good fertility with days to calving and scrotal size both in the top 15% giving a good index. Another in-calf to Rainstorme.

SELF REPLACING INDEX	<b>+\$119</b>
ANGUSPURE INDEX	<b>+\$111</b>
HEIFER / DAIRY TERMINAL INDEX	<b>+\$106</b>

Purchaser:

PRICE: \$

**Lot: 9 MEADOWSLEA S346 PV** Birth Date: 27/09/21 ID No: 19134121346

- ┌ TURIHAUA CRUMBLE Y167
- TURIHAUA CRUMP E5 (ET)**
- └ TURIHAUA Q263
- ┌ RATANUI LAD 21
- MEADOWSLEA M1084**
- └ MEADOWSLEA 220

- ┌ TURIHAUA GAMBO W29
- └ TURIHAUA W275
- ┌ HINGAIA 121
- └ TURIHAUA M264
- ┌ TURIHAUA CRUMBLE Y167
- └ RATANUI 06 666
- ┌ STERN 68
- └ MEADOWSLEA 157

## April 2023 TransTasman Angus Cattle Evaluation

DIR	DTRS	GL	BW	200	400	600	MCW	Milk
<b>+2.0</b>	<b>-1.0</b>	<b>-5.5</b>	<b>+3.8</b>	<b>+28</b>	<b>+55</b>	<b>+83</b>	<b>+90</b>	<b>+13</b>
57%	48%	61%	77%	72%	72%	76%	73%	63%
SS	DTC	CW	EMA	Rib Fat	Rump	RBV (%)	IMF%	
<b>+0.5</b>	<b>-6.3</b>	<b>+24</b>	<b>-1.7</b>	<b>+3.7</b>	<b>+3.0</b>	<b>-0.2</b>	<b>+1.1</b>	
63%	52%	65%	63%	67%	66%	63%	62%	

**Comments:** Another classic Crump daughter, double-bred to Turihaua Crumble. Nicely balanced with rich coat and easy doing type. Good fertility figures with days to calving and rib fat in the top 5% of the breed. Quality heifer mated to the Rockley bull.

SELF REPLACING INDEX	<b>+\$96</b>
ANGUSPURE INDEX	<b>+\$82</b>
HEIFER / DAIRY TERMINAL INDEX	<b>+\$92</b>

Purchaser:

PRICE: \$



# RISING 2YR STUD HEIFERS

**Lot: 10 MEADOWSLEA S232 PV**

Birth Date: 16/09/21

ID No: 19134121232

┌ WOODBANK 0113  
**WOODBANK 7017 SV**  
└ WOODBANK 9132

┌ BRAVEHEART OF STERN SV  
WOODBANK 553

┌ WOODBANK 7004 (ET)  
WOODBANK 7301

┌ MEADOWSLEA F540  
**MEADOWSLEA H134**  
└ MEADOWSLEA F731

┌ MEADOWSLEA D227  
MEADOWSLEA D042

┌ KAHARAU 07-558  
MEADOWSLEA 95

April 2023 TransTasman Angus Cattle Evaluation

DIR	DTRS	GL	BW	200	400	600	MCW	Milk
<b>+5.1</b>	<b>+1.0</b>	<b>-5.4</b>	<b>+2.7</b>	<b>+32</b>	<b>+66</b>	<b>+83</b>	<b>+72</b>	<b>+17</b>
51%	37%	58%	74%	70%	69%	75%	69%	51%

SS	DTC	CW	EMA	Rib Fat	Rump	RBV (%)	IMF%
<b>+2.0</b>	<b>-5.2</b>	<b>+35</b>	<b>+4.2</b>	<b>+2.3</b>	<b>+3.3</b>	<b>+0.3</b>	<b>+0.8</b>
59%	37%	60%	57%	61%	61%	56%	55%

**Comments:** A daughter of the \$32,000 Woodbank bull. Very well balanced with clean shoulders and a good backend. Mother H134 was sold in our 2022 Female Sale to Albert Hill Angus for \$5500, having previously bred a stud bull sold to Turihaua and 2 other top bulls. Very good data with an SR Index in the top 25%. Strong calving ease, short gestation, low birthweight, milk, days to calving, rib fat and rump fat all in the top 15-20%, as well as the second-best actual EMA. Will be a great mate for Rainstorme.

SELF REPLACING INDEX	<b>+\$125</b>
ANGUSPURE INDEX	<b>+\$114</b>
HEIFER / DAIRY TERMINAL INDEX	<b>+\$110</b>

Purchaser:

PRICE: \$

**Lot: 11 MEADOWSLEA S546 PV**

Birth Date: 29/10/21

ID No: 19134121546

┌ TAIMATE LAZARUS L12 PV  
**MEADOWSLEA P565 SV**  
└ MEADOWSLEA G943

┌ MATAURI REALITY 839  
TAIMATE 1348

┌ GLANWORTH WAIGROUP 0816  
MEADOWSLEA D212

┌ RANGATIRA 16209 SV  
**MEADOWSLEA Q245 PV**  
└ MEADOWSLEA L157

┌ RANGATIRA COMMODORE 13-19  
KAHARAU 09-8703

┌ MEADOWSLEA J457  
MEADOWSLEA J646

April 2023 TransTasman Angus Cattle Evaluation

DIR	DTRS	GL	BW	200	400	600	MCW	Milk
<b>+6.0</b>	<b>+4.5</b>	<b>-6.3</b>	<b>+3.5</b>	<b>+35</b>	<b>+75</b>	<b>+98</b>	<b>+96</b>	<b>+16</b>
47%	33%	51%	73%	68%	69%	66%	64%	46%

SS	DTC	CW	EMA	Rib Fat	Rump	RBV (%)	IMF%
<b>+3.0</b>	<b>-3.5</b>	<b>+43</b>	<b>-0.7</b>	<b>+1.8</b>	<b>+1.4</b>	<b>-0.2</b>	<b>+1.3</b>
54%	33%	56%	56%	61%	61%	56%	55%

**Comments:** A grand-daughter of Taimate Lazarus, with nice clean shoulders for calving ease. Good top-line, width across the top, and a strong hindquarter. Dam Q245 is in this sale at lot 102, while grand-dam L157 bred a yearling we used this year. Calving ease, short gestation, low birthweight, milk, rib fat and IMF are all in the top 25-30% and scrotal size is in the top 10%. Slight white. Mated to P700 sons.

SELF REPLACING INDEX	<b>+\$87</b>
ANGUSPURE INDEX	<b>+\$85</b>
HEIFER / DAIRY TERMINAL INDEX	<b>+\$117</b>

Purchaser:

PRICE: \$

**Lot: 12 MEADOWSLEA S434**

Birth Date: 1/10/21

19134121434

┌ TAIMATE LAZARUS L12 PV  
**MEADOWSLEA P565 SV**  
└ MEADOWSLEA G943

┌ MATAURI REALITY 839  
TAIMATE 1348

┌ GLANWORTH WAIGROUP 0816  
MEADOWSLEA D212

┌ MEADOWSLEA M429  
**Meadowslea P57219134118572**  
└ MEADOWSLEA M588

┌ RANGATIRA 13-38  
MEADOWSLEA G922

┌ MEADOWSLEA K924  
MEADOWSLEA K979

May 2023 TransTasman Angus Cattle Evaluation

DIR	DTRS	GL	BW	200	400	600	MCW	Milk
<b>+1.3</b>	<b>+3.8</b>	<b>-5.1</b>	<b>+5.6</b>	<b>+44</b>	<b>+81</b>	<b>+111</b>	<b>+100</b>	<b>+12</b>
49%	35%	54%	73%	63%	62%	63%	60%	47%

SS	DTC	CW	EMA	Rib Fat	Rump	RBV (%)	IMF%
<b>+3.0</b>	<b>-4.4</b>	<b>+51</b>	<b>+2.0</b>	<b>+0.8</b>	<b>+0.2</b>	<b>+0.1</b>	<b>+1.6</b>
56%	34%	52%	51%	54%	53%	50%	51%

**Comments:** Lovely thick, deep-bodied heifer by P565, out of a heifer by M429 so should have great figures when they come through! Mother is also the dam of lot 74. Tremendous barrel and hindquarter with a top backend and the 8th best 400-day weight. Strong growth in the top 25%, excellent fertility traits with DtC in the top 10%, and good IMF to boot. Mated to the P700 sons which should double up those good figures.

SELF REPLACING INDEX	<b>+\$112</b>
ANGUSPURE INDEX	<b>+\$125</b>
HEIFER / DAIRY TERMINAL INDEX	<b>+\$105</b>

Purchaser:

PRICE: \$



# RISING 2YR STUD HEIFERS

**Lot: 13 MEADOWSLEA S179 PV** Birth Date: 13/09/21 ID No: 19134121179

MEADOWSLEA MEAT MA-  
CHINE G914 SV  
**MEADOWSLEA M473**  
MEADOWSLEA G1035  
MEADOWSLEA C804  
MEADOWSLEA C1024  
TURIHAUA CRUMP E5 (ET)  
**MEADOWSLEA H101**  
MEADOWSLEA F642  
GLANWORTH WAIGROUP 0816  
MEADOWSLEA D101  
TURIHAUA CRUMBLE Y167  
TURIHAUA Q263  
KAHARAU 07-558  
MEADOWSLEA C851

### April 2023 TransTasman Angus Cattle Evaluation

DIR	DTRS	GL	BW	200	400	600	MCW	Milk
<b>+1.1</b>	<b>-0.2</b>	<b>-4.0</b>	<b>+4.7</b>	<b>+30</b>	<b>+60</b>	<b>+79</b>	<b>+82</b>	<b>+12</b>
48%	37%	49%	73%	68%	67%	73%	68%	51%
SS	DTC	CW	EMA	Rib Fat	Rump	RBV (%)	IMF%	
<b>+1.4</b>	<b>-6.2</b>	<b>+27</b>	<b>+1.0</b>	<b>+2.7</b>	<b>+2.6</b>	<b>+0.7</b>	<b>-0.5</b>	
55%	40%	58%	55%	60%	60%	56%	54%	

**Comments:** Very smart granddaughter of Crump. Terrific coat, thick, deep and square with real quality about her. Mother H101 produced 3 good sale bulls before being sold to Albert Hill Angus in last year's sale as a 10-year-old. S179 has very strong fertility with days to calving in the top 5% as well as good rib and rump fats giving a strong index. Mated to the P700 sons.

SELF REPLACING INDEX	<b>+\$126</b>
ANGUSPURE INDEX	<b>+\$92</b>
HEIFER / DAIRY TERMINAL INDEX	<b>+\$90</b>

Purchaser: \_\_\_\_\_  
PRICE: \$ \_\_\_\_\_

**Lot: 14 MEADOWSLEA S367 PV** Birth Date: 28/09/21 ID No: 19134121367

TURIROA RAMBLE 11541 (ET)  
**TURIROA 14830 (ET)**  
TURIROA TULIP 459  
TURIROA 14830 (ET)  
**MEADOWSLEA N232**  
MEADOWSLEA K827  
BRAVEHEART OF STERN SV  
TURIROA 108601  
UNITY 268 OF ELGIN  
821 OF TURIROA  
TURIROA RAMBLE 11541 (ET)  
TURIROA TULIP 459  
MEADOWSLEA F540  
MEADOWSLEA 112

### April 2023 TransTasman Angus Cattle Evaluation

DIR	DTRS	GL	BW	200	400	600	MCW	Milk
<b>-7.5</b>	<b>-3.1</b>	<b>-3.7</b>	<b>+6.4</b>	<b>+40</b>	<b>+76</b>	<b>+100</b>	<b>+102</b>	<b>+13</b>
51%	37%	49%	77%	74%	74%	73%	69%	57%
SS	DTC	CW	EMA	Rib Fat	Rump	RBV (%)	IMF%	
<b>+2.0</b>	<b>-3.3</b>	<b>+44</b>	<b>+0.0</b>	<b>+0.8</b>	<b>+1.5</b>	<b>+0.0</b>	<b>+0.6</b>	
60%	40%	63%	63%	67%	66%	62%	61%	

**Comments:** Another square, deep bodied type with a terrific coat. Double bred to Braveheart. Plenty of growth and real strength and power about her with a deep hindquarter. Mated to the outstanding Q223 sons.

SELF REPLACING INDEX	<b>+\$72</b>
ANGUSPURE INDEX	<b>+\$43</b>
HEIFER / DAIRY TERMINAL INDEX	<b>+\$58</b>

Purchaser: \_\_\_\_\_  
PRICE: \$ \_\_\_\_\_

**Lot: 15 MEADOWSLEA S297 PV** Birth Date: 23/09/21 ID No: 19134121297

TURIROA RAMBLE 11541 (ET)  
**TURIROA 14830 (ET)**  
TURIROA TULIP 459  
MEADOWSLEA F540  
**MEADOWSLEA M516**  
MEADOWSLEA J418  
BRAVEHEART OF STERN SV  
TURIROA 108601  
UNITY 268 OF ELGIN  
821 OF TURIROA  
MEADOWSLEA D227  
MEADOWSLEA D042  
GOLDWYN 017  
MEADOWSLEA G967

### April 2023 TransTasman Angus Cattle Evaluation

DIR	DTRS	GL	BW	200	400	600	MCW	Milk
<b>-4.1</b>	<b>-3.0</b>	<b>-4.2</b>	<b>+5.8</b>	<b>+42</b>	<b>+81</b>	<b>+108</b>	<b>+108</b>	<b>+14</b>
52%	39%	49%	74%	70%	71%	69%	67%	56%
SS	DTC	CW	EMA	Rib Fat	Rump	RBV (%)	IMF%	
<b>+2.3</b>	<b>-4.4</b>	<b>+46</b>	<b>+2.3</b>	<b>+1.6</b>	<b>+2.2</b>	<b>+0.2</b>	<b>+0.7</b>	
58%	40%	60%	59%	64%	63%	59%	57%	

**Comments:** Another Turiroa 14830, this time out of a cow by F540. A bit more growth (in the top 30% of the breed) with width and depth, a great mate to Rainstorme.

SELF REPLACING INDEX	<b>+\$102</b>
ANGUSPURE INDEX	<b>+\$89</b>
HEIFER / DAIRY TERMINAL INDEX	<b>+\$79</b>

Purchaser: \_\_\_\_\_  
PRICE: \$ \_\_\_\_\_





# RISING 2YR STUD HEIFERS

**Lot: 16 MEADOWSLEA S532 PV**

Birth Date: 22/10/21

ID No: 19134121532

┌ MEADOWSLEA K811  
**MEADOWSLEA Q524 PV**  
└ MEADOWSLEA K708

┌ MEADOWSLEA F540  
**MEADOWSLEA P855 SV**  
└ MEADOWSLEA E466

┌ TURIHAUA CRUMP E5 (ET)  
MEADOWSLEA E399

┌ MEADOWSLEA MEAT MACHINE G914 SV  
MEADOWSLEA H107

┌ MEADOWSLEA D227  
MEADOWSLEA D042

┌ MEADOWSLEA B571  
MEADOWSLEA 159

April 2023 TransTasman Angus Cattle Evaluation

DIR	DTRS	GL	BW	200	400	600	MCW	Milk
-2.8	-5.1	-4.8	+7.2	+42	+77	+107	+109	+16
44%	33%	46%	62%	66%	68%	64%	62%	47%
SS	DTC	CW	EMA	Rib Fat	Rump	RBY (%)	IMF%	
+1.5	-4.7	+47	-1.1	+2.1	+2.1	-0.3	+0.7	
54%	37%	56%	56%	61%	61%	56%	55%	

**Comments:** Upstanding heifer with a lovely top-line, clean shoulders, plenty of frame and scale with style and outlook. Sire Q524 was a Crump grandson sold at lot 1 in the 2021 bull sale to Tom Hayman. Plenty of volume and capacity. Plenty of growth, strong milk, short days to calving and strong positive fats. Mated by AI to Rainstorme.

SELF REPLACING INDEX	<b>+\$81</b>
ANGUSPURE INDEX	<b>+\$70</b>
HEIFER / DAIRY TERMINAL INDEX	<b>+\$81</b>

Purchaser:

PRICE: \$

**Lot: 17 MEADOWSLEA S312 PV**

Birth Date: 24/09/21

ID No: 19134121312

┌ TURIHAUA RHINO L159  
**TURIHAUA RHINESTONE P186 PV**  
└ TURIHAUA K175

┌ MEADOWSLEA L226  
**MEADOWSLEA P625 SV**  
└ MEADOWSLEA F597

┌ TURIHAUA REX E297  
TURIHAUA E136

┌ HINGAIA TOBY 11500  
TURIHAUA G124

┌ MEADOWSLEA J514  
MEADOWSLEA H104

┌ MEADOWSLEA 159  
MEADOWSLEA B553

April 2023 TransTasman Angus Cattle Evaluation

DIR	DTRS	GL	BW	200	400	600	MCW	Milk
+0.2	-1.8	-4.0	+6.1	+38	+77	+109	+112	+11
48%	34%	45%	74%	70%	69%	74%	69%	46%
SS	DTC	CW	EMA	Rib Fat	Rump	RBY (%)	IMF%	
+2.7	-3.5	+42	-1.0	-0.4	-0.6	+0.4	+0.1	
56%	36%	59%	57%	61%	61%	56%	55%	

**Comments:** A bit more scale and size about this pen, with a very good Rhinestone daughter to lead off. Lovely clean shoulders, terrific top-line, strong head and bone. Strong growth and good scrotal EBV reflecting early puberty. Will make a powerful and well put together cow. Mated by AI to Rangatira 16209.

SELF REPLACING INDEX	<b>+\$77</b>
ANGUSPURE INDEX	<b>+\$63</b>
HEIFER / DAIRY TERMINAL INDEX	<b>+\$96</b>

Purchaser:

PRICE: \$

**Lot: 18 MEADOWSLEA S255 PV**

Birth Date: 19/09/21

ID No: 19134121255

┌ TURIHAUA RHINO L159  
**TURIHAUA RHINESTONE P186 PV**  
└ TURIHAUA K175

┌ MEADOWSLEA L226  
**MEADOWSLEA P524 SV**  
└ MEADOWSLEA M1039

┌ TURIHAUA REX E297  
TURIHAUA E136

┌ HINGAIA TOBY 11500  
TURIHAUA G124

┌ MEADOWSLEA J514  
MEADOWSLEA H104

┌ MEADOWSLEA J479  
MEADOWSLEA J486

April 2023 TransTasman Angus Cattle Evaluation

DIR	DTRS	GL	BW	200	400	600	MCW	Milk
+0.0	-0.6	-4.1	+5.6	+38	+78	+102	+104	+10
47%	32%	43%	73%	69%	70%	67%	65%	46%
SS	DTC	CW	EMA	Rib Fat	Rump	RBY (%)	IMF%	
+2.4	-3.7	+41	-0.1	-0.5	-0.5	+0.5	-0.1	
55%	35%	57%	57%	62%	61%	56%	55%	

**Comments:** A Rhinestone daughter again, with the same presence and outlook. Growthy type, well balanced, with another good scrotal size EBV. 7th heaviest at 400 days and mated to R818.

SELF REPLACING INDEX	<b>+\$94</b>
ANGUSPURE INDEX	<b>+\$70</b>
HEIFER / DAIRY TERMINAL INDEX	<b>+\$93</b>

Purchaser:

PRICE: \$



# RISING 2YR STUD HEIFERS

**Lot: 19 MEADOWSLEA S169 PV** Birth Date: 12/09/21 ID No: 19134121169

- ┌ MEADOWSLEA M1016
  - MEADOWSLEA P593 SV**
  - └ MEADOWSLEA M406
  - ┌ MEADOWSLEA F566
  - MEADOWSLEA H131**
  - └ MEADOWSLEA F570
- ┌ MEADOWSLEA K703
  - MEADOWSLEA K807
  - ┌ MEADOWSLEA K904
  - MEADOWSLEA K945
  - ┌ MEADOWSLEA D215
  - MEADOWSLEA D174
  - ┌ MEADOWSLEA 159
  - MEADOWSLEA 267

### April 2023 TransTasman Angus Cattle Evaluation

DIR	DTRS	GL	BW	200	400	600	MCW	Milk
<b>+0.0</b>	<b>+1.0</b>	<b>-3.5</b>	<b>+4.2</b>	<b>+31</b>	<b>+61</b>	<b>+82</b>	<b>+69</b>	<b>+16</b>
47%	33%	51%	75%	71%	70%	75%	70%	53%
SS	DTC	CW	EMA	Rib Fat	Rump	RBV (%)	IMF%	
<b>+2.4</b>	<b>-3.6</b>	<b>+32</b>	<b>+3.9</b>	<b>+1.2</b>	<b>+0.9</b>	<b>+1.0</b>	<b>+0.0</b>	
57%	36%	60%	56%	62%	61%	56%	55%	

SELF REPLACING INDEX	<b>+\$92</b>
ANGUSPURE INDEX	<b>+\$70</b>
HEIFER / DAIRY TERMINAL INDEX	<b>+\$88</b>

**Comments:** A daughter of P593, sold to Cricklewood stud for \$32,500 in 2020. Nice balance and outlook once again, clean shoulders, and some scale. Dam sold to Sam Mann in 2022 sale, and has another daughter in this sale at lot 93. Also mated to the outstanding R818.

Purchaser:

PRICE: \$

**Lot: 20 MEADOWSLEA S157 PV** Birth Date: 08/09/21 ID No: 19134121157

- ┌ GOLDWYN H817
  - TURIROA PANTHER 18P241 (ET) PV**
  - └ TURIROA L120 (ET)
  - ┌ MEADOWSLEA J558
  - MEADOWSLEA L239**
  - └ MEADOWSLEA E350
- ┌ S CHISUM 6175 (IMP USA)
  - GOLDWYN 512
  - ┌ TURIHAUA CRUMP E5 (ET)
  - TURIROA 12904
  - ┌ TURIHAUA CRUMP E5 (ET)
  - MEADOWSLEA D062
  - ┌ MEADOWSLEA C847
  - MEADOWSLEA C914

### April 2023 TransTasman Angus Cattle Evaluation

DIR	DTRS	GL	BW	200	400	600	MCW	Milk
<b>-1.6</b>	<b>+0.7</b>	<b>-4.6</b>	<b>+4.9</b>	<b>+38</b>	<b>+78</b>	<b>+98</b>	<b>+95</b>	<b>+16</b>
48%	35%	50%	74%	69%	70%	68%	65%	50%
SS	DTC	CW	EMA	Rib Fat	Rump	RBV (%)	IMF%	
<b>+1.7</b>	<b>-6.8</b>	<b>+44</b>	<b>-1.5</b>	<b>+2.0</b>	<b>+2.3</b>	<b>+0.6</b>	<b>-1.4</b>	
55%	36%	57%	57%	62%	61%	56%	55%	

SELF REPLACING INDEX	<b>+\$139</b>
ANGUSPURE INDEX	<b>+\$100</b>
HEIFER / DAIRY TERMINAL INDEX	<b>+\$85</b>

**Comments:** Outstanding daughter of Turiroa Panther. Terrific volume and capacity, wonderful easy-doing type with thickness and depth. Days to calving in the top 1% of the breed coupled with good fats and milk figure gives her an impressive index. Some doubt over her back feet. Mated to R818.

Purchaser:

PRICE: \$

**Lot: 21 MEADOWSLEA S539 PV** Birth Date: 26/10/21 ID No: 19134121539

- ┌ TAIMATE LAZARUS L12 PV
  - MEADOWSLEA P565 SV**
  - └ MEADOWSLEA G943
  - ┌ MEADOWSLEA L202
  - MEADOWSLEA P519 SV**
  - └ MEADOWSLEA F704
- ┌ MATAURI REALITY 839
  - TAIMATE 1348
  - ┌ GLANWORTH WAIGROUP 0816
  - MEADOWSLEA D212
  - ┌ MEADOWSLEA J406
  - MEADOWSLEA J428
  - ┌ STERN 0713
  - MEADOWSLEA B704

### April 2023 TransTasman Angus Cattle Evaluation

DIR	DTRS	GL	BW	200	400	600	MCW	Milk
<b>+4.4</b>	<b>+3.4</b>	<b>-7.6</b>	<b>+4.3</b>	<b>+36</b>	<b>+73</b>	<b>+97</b>	<b>+96</b>	<b>+14</b>
48%	34%	60%	73%	69%	70%	67%	65%	47%
SS	DTC	CW	EMA	Rib Fat	Rump	RBV (%)	IMF%	
<b>+2.2</b>	<b>-4.5</b>	<b>+43</b>	<b>+4.0</b>	<b>+1.9</b>	<b>+1.8</b>	<b>+0.7</b>	<b>-0.1</b>	
55%	35%	57%	57%	62%	61%	56%	55%	

SELF REPLACING INDEX	<b>+\$114</b>
ANGUSPURE INDEX	<b>+\$108</b>
HEIFER / DAIRY TERMINAL INDEX	<b>+\$113</b>

**Comments:** Lovely heifer here with nice clean shoulders for easy calving. Deep body, wide top, with a good barrel to her. Upstanding and well balanced. Dam produced the top yearling sold in the 2021 spring bull sale. Strong calving ease, short days to calving, good fat and short gestation. Note some white. Mated to Rockley.

Purchaser:

PRICE: \$



# RISING 2YR STUD HEIFERS

**Lot: 22 MEADOWSLEA S190 PV**

Birth Date: 13/09/21

ID No: 19134121190

┌ MEADOWSLEA M429  
└ MEADOWSLEA Q221 PV  
┌ MEADOWSLEA J584  
└ MEADOWSLEA M452  
└ MEADOWSLEA Q416 PV  
└ MEADOWSLEA M553

┌ RANGATIRA 13-38  
└ MEADOWSLEA G922  
┌ MEADOWSLEA F540  
└ MEADOWSLEA E275  
┌ RANGATIRA 13-38  
└ MEADOWSLEA H104  
┌ MEADOWSLEA MEAT MACHINE G914 SV  
└ MEADOWSLEA G851

April 2023 TransTasman Angus Cattle Evaluation

DIR	DTRS	GL	BW	200	400	600	MCW	Milk
+0.0	+1.3	-4.6	+5.8	+38	+70	+91	+67	+14
46%	30%	52%	73%	68%	67%	73%	68%	43%
SS	DTC	CW	EMA	Rib Fat	Rump	RBY (%)	IMF%	
+2.6	-4.8	+40	-0.5	+2.9	+3.3	-0.3	+0.7	
50%	33%	56%	54%	60%	59%	54%	52%	

**Comments:** Lovely square, thick type with terrific top. Wide and deep with a top backend. Very well balanced and well put-together with a nice coat making an impressive package. Nice low mature cow weight, strong scrotal and days to calving with good fats. Mated to the Panther sons.

SELF REPLACING INDEX	<b>+\$118</b>
ANGUSPURE INDEX	<b>+\$104</b>
HEIFER / DAIRY TERMINAL INDEX	<b>+\$88</b>

Purchaser:

PRICE: \$

**Lot: 23 MEADOWSLEA S276 PV**

Birth Date: 21/09/21

ID No: 19134121276

┌ TAIMATE LAZARUS L12 PV  
└ MEADOWSLEA P565 SV  
└ MEADOWSLEA G943  
┌ TURIHAUA CRUMP E5 (ET)  
└ MEADOWSLEA J420  
└ MEADOWSLEA B558

┌ MATAURI REALITY 839  
└ TAIMATE 1348  
┌ GLANWORTH WAIGROUP 0816  
└ MEADOWSLEA D212  
┌ TURIHAUA CRUMBLE Y167  
└ TURIHAUA Q263  
┌ MEADOWSLEA 123  
└ MEADOWSLEA 238

April 2023 TransTasman Angus Cattle Evaluation

DIR	DTRS	GL	BW	200	400	600	MCW	Milk
+1.9	+2.7	-6.2	+4.0	+33	+63	+84	+88	+13
51%	40%	62%	74%	70%	71%	68%	66%	53%
SS	DTC	CW	EMA	Rib Fat	Rump	RBY (%)	IMF%	
+2.3	-6.0	+31	-2.1	+3.1	+2.6	-0.5	+1.5	
59%	39%	58%	58%	63%	62%	58%	57%	

**Comments:** Another of these impressive P565 daughters, out of a great thick old cow in this sale. Very well balanced, moderate framed, and deep bodied. Short gestation, days to calving in the top 5%, good fats and the second-best actual IMF. Mated to the Rangatira grandsons.

SELF REPLACING INDEX	<b>+\$109</b>
ANGUSPURE INDEX	<b>+\$94</b>
HEIFER / DAIRY TERMINAL INDEX	<b>+\$92</b>

Purchaser:

PRICE: \$

**Lot: 24 MEADOWSLEA S349 PV**

Birth Date: 27/09/21

ID No: 19134121349

┌ MEADOWSLEA K703  
└ MEADOWSLEA Q170 PV  
└ MEADOWSLEA K041  
┌ GOLDWYN 017  
└ MEADOWSLEA Q492 PV  
└ MEADOWSLEA M668

┌ MEADOWSLEA MEAT MACHINE G914 SV  
└ MEADOWSLEA H126  
┌ MEADOWSLEA B571  
└ MEADOWSLEA G1014  
┌ TE MANIA INFINITY 04 379  
└ GOLDWYN 05-595  
┌ MEADOWSLEA K803  
└ MEADOWSLEA G834 SV

April 2023 TransTasman Angus Cattle Evaluation

DIR	DTRS	GL	BW	200	400	600	MCW	Milk
-2.8	-3.0	-3.6	+5.6	+31	+68	+91	+90	+18
47%	33%	39%	71%	66%	67%	65%	63%	44%
SS	DTC	CW	EMA	Rib Fat	Rump	RBY (%)	IMF%	
+1.9	-5.6	+34	-2.1	+2.4	+2.8	-0.1	+0.7	
50%	34%	54%	54%	60%	59%	54%	52%	

**Comments:** Nicely balanced heifer with good quality head and strong hindquarter, will be a very good mate to Rainstorme. Milk and fats are in the top 25% and short days to calving in the top 10%.

SELF REPLACING INDEX	<b>+\$95</b>
ANGUSPURE INDEX	<b>+\$63</b>
HEIFER / DAIRY TERMINAL INDEX	<b>+\$75</b>

Purchaser:

PRICE: \$





# RISING 2YR STUD HEIFERS

**Lot: 25 MEADOWSLEA S458 PV**

Birth Date: 05/10/21

ID No: 19134121458

- ┌ MEADOWSLEA N157
  - └ MEADOWSLEA N419
  - ┌ MEADOWSLEA Q272 PV
  - └ MEADOWSLEA J646
  - ┌ MEADOWSLEA F704
- ┌ MEADOWSLEA K703  
MEADOWSLEA L086
  - ┌ MEADOWSLEA L226  
MEADOWSLEA A333
  - ┌ TURIHAUA CRUMBLE Y167  
TURIHAUA Q263
  - ┌ STERN 0713  
MEADOWSLEA B704

April 2023 TransTasman Angus Cattle Evaluation

DIR	DTRS	GL	BW	200	400	600	MCW	Milk
-2.5	-3.1	-5.0	+4.5	+32	+57	+77	+71	+14
48%	34%	45%	73%	69%	70%	67%	65%	49%
SS	DTC	CW	EMA	Rib Fat	Rump	RBY (%)	IMF%	
+1.0	-6.7	+25	+5.6	+5.1	+5.4	+0.2	+0.8	
56%	38%	57%	56%	62%	61%	56%	54%	

**Comments:** Lovely square, well balanced type from the Crump bloodline. Good top, wide across the loin, with lovely quality head and strong coat. Mother bred a stud bull sold to Glanworth Angus for \$24,000. Impressive fertility with days to calving and rib fat in the top 1% of the breed, EMA in the top 25%, and a moderate mature cow weight, which help her get a very strong index. Mated to the top Rangatira grandsons.

SELF REPLACING INDEX	<b>+\$133</b>
ANGUSPURE INDEX	<b>+\$115</b>
HEIFER / DAIRY TERMINAL INDEX	<b>+\$75</b>

Purchaser:

PRICE: \$

**Lot: 26 MEADOWSLEA S384 PV**

Birth Date: 30/09/21

ID No: 19134121384

- ┌ MEADOWSLEA L226
  - └ MEADOWSLEA H117
  - ┌ MEADOWSLEA M654
  - └ MEADOWSLEA H203
- ┌ MEADOWSLEA J514  
MEADOWSLEA H104
  - ┌ MEADOWSLEA F737  
MEADOWSLEA F600
  - ┌ MEADOWSLEA 159  
MEADOWSLEA 159
  - ┌ GLANWORTH WAIGROUP 0816  
MEADOWSLEA C918

April 2023 TransTasman Angus Cattle Evaluation

DIR	DTRS	GL	BW	200	400	600	MCW	Milk
+2.2	-1.2	-4.0	+4.2	+34	+63	+82	+63	+13
49%	34%	43%	73%	69%	69%	67%	64%	46%
SS	DTC	CW	EMA	Rib Fat	Rump	RBY (%)	IMF%	
+3.1	-5.3	+32	-0.3	+3.4	+3.8	-0.5	+1.4	
55%	34%	56%	56%	61%	60%	55%	54%	

**Comments:** Moderate, easy-doing type. Nice and wide across the top with clean shoulders, quality head and deep body. Scrotal size and fats are in the top 10%, while days to calving, IMF, and the self-replacing index are also strong. Mated to Rainstorme naturally.

SELF REPLACING INDEX	<b>+\$121</b>
ANGUSPURE INDEX	<b>+\$109</b>
HEIFER / DAIRY TERMINAL INDEX	<b>+\$94</b>

Purchaser:

PRICE: \$

**Lot: 27 MEADOWSLEA S489 PV**

Birth Date: 10/10/21

ID No: 19134121489

- ┌ MEADOWSLEA K904
  - └ MEADOWSLEA E350
  - ┌ MEADOWSLEA P882 SV
  - └ MEADOWSLEA K931
- ┌ RED OAK 378  
MEADOWSLEA B667
  - ┌ MEADOWSLEA C847  
MEADOWSLEA C914
  - ┌ MEADOWSLEA J670  
MEADOWSLEA E274
  - ┌ GLANWORTH WAIGROUP 0816  
MEADOWSLEA G851

April 2023 TransTasman Angus Cattle Evaluation

DIR	DTRS	GL	BW	200	400	600	MCW	Milk
+4.0	+2.4	-6.4	+3.0	+30	+55	+69	+46	+15
46%	30%	50%	73%	69%	70%	68%	66%	47%
SS	DTC	CW	EMA	Rib Fat	Rump	RBY (%)	IMF%	
+2.9	-5.0	+23	+2.1	+3.2	+3.7	+0.2	+0.1	
55%	35%	57%	57%	62%	61%	56%	55%	

**Comments:** Another moderate, square body shape. Easy doing, clean shouldered, quality head and a strong hindquarter. Figures show short gestation, low birthweight, moderate cow size, good scrotal and impressive fats, generating a very good index. Mother bred lot 3 in our 2022 winter bull sale, sold to Grant Marshall for \$13,500. In-calf to the P700 sons.

SELF REPLACING INDEX	<b>+\$123</b>
ANGUSPURE INDEX	<b>+\$100</b>
HEIFER / DAIRY TERMINAL INDEX	<b>+\$98</b>

Purchaser:

PRICE: \$



# RISING 2YR STUD HEIFERS

**Lot: 28 MEADOWSLEA S131 PV** Birth Date: 02/09/21 ID No: 19134121131

┌ TAIMATE LAZARUS L12 PV  
**MEADOWSLEA P565 SV**  
└ MEADOWSLEA G943

┌ MEADOWSLEA L226  
**MEADOWSLEA Q354 PV**  
└ MEADOWSLEA H229

┌ MATAURI REALITY 839  
TAIMATE 1348

┌ GLANWORTH WAIGROUP 0816  
MEADOWSLEA D212

┌ MEADOWSLEA J514  
MEADOWSLEA H104

┌ KAHARAU 07-558  
MEADOWSLEA 160

### April 2023 TransTasman Angus Cattle Evaluation

DIR	DTRS	GL	BW	200	400	600	MCW	Milk
<b>+6.2</b>	<b>+2.6</b>	<b>-4.9</b>	<b>+3.1</b>	<b>+33</b>	<b>+70</b>	<b>+91</b>	<b>+91</b>	<b>+13</b>
49%	35%	51%	73%	69%	70%	67%	65%	48%
SS	DTC	CW	EMA	Rib Fat	Rump	RBY (%)	IMF%	
<b>+2.8</b>	<b>-3.8</b>	<b>+36</b>	<b>+1.8</b>	<b>+0.4</b>	<b>+0.0</b>	<b>+0.3</b>	<b>+1.3</b>	
55%	36%	57%	57%	62%	61%	57%	56%	

**Comments:** Lovely clean-shouldered, easy-doing type with a moderate frame. Good low birthweight, strong scrotal size, IMF in the top 30%. Mated to the Q223 sons.

SELF REPLACING INDEX	<b>+\$96</b>
ANGUSPURE INDEX	<b>+\$90</b>
HEIFER / DAIRY TERMINAL INDEX	<b>+\$117</b>

Purchaser: \_\_\_\_\_

PRICE: \$ \_\_\_\_\_

**Lot: 29 MEADOWSLEA S304 PV** Birth Date: 23/09/21 ID No: 19134121304

┌ MEADOWSLEA L226  
**MEADOWSLEA P700 SV**  
└ MEADOWSLEA H117

┌ MEADOWSLEA L226  
**MEADOWSLEA M646**  
└ MEADOWSLEA G972

┌ MEADOWSLEA J514  
MEADOWSLEA H104

┌ MEADOWSLEA F737  
MEADOWSLEA F600

┌ TURIHAUA CRUMBLE Y167  
TURIHAUA Q263

┌ STERN 0713  
MEADOWSLEA C929

### April 2023 TransTasman Angus Cattle Evaluation

DIR	DTRS	GL	BW	200	400	600	MCW	Milk
<b>+1.5</b>	<b>-3.9</b>	<b>-4.4</b>	<b>+4.7</b>	<b>+32</b>	<b>+59</b>	<b>+79</b>	<b>+78</b>	<b>+16</b>
51%	37%	48%	74%	70%	70%	68%	65%	50%
SS	DTC	CW	EMA	Rib Fat	Rump	RBY (%)	IMF%	
<b>+1.7</b>	<b>-5.9</b>	<b>+25</b>	<b>+4.4</b>	<b>+3.2</b>	<b>+2.7</b>	<b>+0.0</b>	<b>+1.9</b>	
57%	37%	57%	58%	62%	62%	57%	56%	

**Comments:** Great quality, skin and coat on all this next pen. Crump influence again with lovely top-line, quality head, and depth of body as well as his characteristic short days to calving which is in the top 15% of the breed. Good carcass data here too with EMA, fats, and IMF all very strong. Good heifer mated to R818.

SELF REPLACING INDEX	<b>+\$109</b>
ANGUSPURE INDEX	<b>+\$98</b>
HEIFER / DAIRY TERMINAL INDEX	<b>+\$93</b>

Purchaser: \_\_\_\_\_

PRICE: \$ \_\_\_\_\_

**Lot: 30 MEADOWSLEA S373 PV** Birth Date: 29/09/21 ID No: 19134121373

┌ MEADOWSLEA K811  
**MEADOWSLEA Q524 PV**  
└ MEADOWSLEA K708

┌ MEADOWSLEA L226  
**MEADOWSLEA K847**  
└ MEADOWSLEA G899

┌ TURIHAUA CRUMPLE Y167  
MEADOWSLEA E399

┌ MEADOWSLEA MEAT MACHINE G914 SV  
MEADOWSLEA H107

┌ TURIHAUA CRUMBLE Y167  
TURIHAUA Q263

┌ KAHARAU 07-558  
MEADOWSLEA C910

### April 2023 TransTasman Angus Cattle Evaluation

DIR	DTRS	GL	BW	200	400	600	MCW	Milk
<b>-3.2</b>	<b>-3.6</b>	<b>-4.0</b>	<b>+5.6</b>	<b>+34</b>	<b>+59</b>	<b>+85</b>	<b>+86</b>	<b>+13</b>
48%	35%	47%	73%	69%	70%	67%	65%	50%
SS	DTC	CW	EMA	Rib Fat	Rump	RBY (%)	IMF%	
<b>+0.6</b>	<b>-7.3</b>	<b>+29</b>	<b>-1.1</b>	<b>+5.3</b>	<b>+5.6</b>	<b>-0.7</b>	<b>+1.4</b>	
57%	39%	58%	57%	62%	62%	57%	56%	

**Comments:** Similar type once again, also from the Crump bloodline. Really good deep body, strong through the second thigh, with great skin and coat. Outstanding fertility with rib and rump fat both in the top 1% of the breed and good IMF to boot. Mother is a good Crump cow performing well. Mated to the Rangatira sons.

SELF REPLACING INDEX	<b>+\$118</b>
ANGUSPURE INDEX	<b>+\$103</b>
HEIFER / DAIRY TERMINAL INDEX	<b>+\$71</b>

Purchaser: \_\_\_\_\_

PRICE: \$ \_\_\_\_\_



# RISING 2YR STUD HEIFERS

**Lot: 31 MEADOWSLEA S291 PV**

Birth Date: 22/09/21

ID No: 19134121291

┌ TURIHAUA CRUMP E5 (ET) ┌ TURIHAUA CRUMBLE Y167  
└ MEADOWSLEA N166 └ TURIHAUA Q263  
┌ MEADOWSLEA G922 ┌ GLANWORTH WAIGROUP 0816  
└ MEADOWSLEA H145 └ MEADOWSLEA A330  
┌ MEADOWSLEA F737 ┌ STERN 0713  
└ MEADOWSLEA H145 └ MEADOWSLEA A330  
┌ MEADOWSLEA F720 ┌ MEADOWSLEA 70  
└ MEADOWSLEA H145 └ MEADOWSLEA 159

## April 2023 TransTasman Angus Cattle Evaluation

DIR	DTRS	GL	BW	200	400	600	MCW	Milk
+1.9	+1.1	-4.6	+4.1	+30	+57	+79	+77	+19
50%	39%	52%	75%	71%	69%	73%	68%	56%
SS	DTC	CW	EMA	Rib Fat	Rump	RBV (%)	IMF%	
+1.5	-4.8	+30	-0.2	+2.2	+1.3	+0.4	-0.1	
61%	41%	60%	55%	58%	58%	53%	55%	

**Comments:** A quality heifer to keep your eye on. An N166 daughter, very well put together with lovely top-line, quality skin and coat, a beautiful outlook and a top mate to Rainstorme. Mother a good old cow still going strong having produced well. A top pick.

SELF REPLACING INDEX	<b>+\$79</b>
ANGUSPURE INDEX	<b>+\$54</b>
HEIFER / DAIRY TERMINAL INDEX	<b>+\$91</b>

Purchaser:

PRICE: \$

**Lot: 32 MEADOWSLEA S164 PV**

Birth Date: 10/09/21

ID No: 19134121164

┌ MEADOWSLEA M1016 ┌ MEADOWSLEA K703  
└ MEADOWSLEA P593 SV └ MEADOWSLEA K807  
┌ MEADOWSLEA M406 ┌ MEADOWSLEA K904  
└ MEADOWSLEA H271 ┌ MEADOWSLEA K945  
┌ PIKO BURN CHAR 26-06 ┌ RANGATIRA 850  
└ MEADOWSLEA H271 └ PIKO BURN 4-03  
┌ MEADOWSLEA 196 ┌ KOROMIKO INTENT U3  
└ MEADOWSLEA H271 └ MEADOWSLEA 928

## April 2023 TransTasman Angus Cattle Evaluation

DIR	DTRS	GL	BW	200	400	600	MCW	Milk
+1.8	+4.5	-4.5	+2.6	+29	+52	+65	+46	+13
49%	35%	51%	75%	71%	69%	75%	69%	53%
SS	DTC	CW	EMA	Rib Fat	Rump	RBV (%)	IMF%	
+1.8	-4.3	+25	+4.7	+1.3	+1.1	+0.8	+0.7	
60%	37%	60%	56%	61%	61%	56%	55%	

**Comments:** A daughter of P593, the stud bull sold to Cricklewood in 2020. Nice stretchy heifer with a clean shoulder, width across the top, balance and style about her. Another rich, deep coat. Mother featured in our 2022 female sale as a 10-year-old, sold to Sam Mann, after producing 5 sale bulls in her career. EMA in the top 25% of the breed with good calving ease and low birthweight. Mated to R818.

SELF REPLACING INDEX	<b>+\$113</b>
ANGUSPURE INDEX	<b>+\$92</b>
HEIFER / DAIRY TERMINAL INDEX	<b>+\$90</b>

Purchaser:

PRICE: \$

**Lot: 33 MEADOWSLEA S504 PV**

Birth Date: 14/10/21

ID No: 19134121504

┌ MEADOWSLEA F540 ┌ MEADOWSLEA D227  
└ MEADOWSLEA L256 └ MEADOWSLEA D042  
┌ MEADOWSLEA H246 ┌ TURIHAUA CRUMP E5 (ET)  
└ MEADOWSLEA M532 └ MEADOWSLEA A338  
┌ TURIHAUA CRUMP E5 (ET) ┌ TURIHAUA CRUMBLE Y167  
└ MEADOWSLEA H172 └ TURIHAUA Q263  
┌ MEADOWSLEA H172 ┌ KAHARAU 07-558  
└ MEADOWSLEA H172 └ MEADOWSLEA 116

## April 2023 TransTasman Angus Cattle Evaluation

DIR	DTRS	GL	BW	200	400	600	MCW	Milk
-7.3	-5.4	-3.4	+7.1	+33	+67	+91	+115	+14
50%	38%	50%	75%	70%	71%	69%	67%	52%
SS	DTC	CW	EMA	Rib Fat	Rump	RBV (%)	IMF%	
+1.0	-6.3	+27	-0.1	+1.7	+0.8	+0.4	+0.6	
57%	41%	59%	59%	64%	63%	59%	57%	

**Comments:** Nicely balanced, well put together heifer. Upstanding with clean shoulders and a good coat. Deep, thick and square and has the very good short days to calving - in the top 5% - we expect from the Crump bloodlines. Mated to Rainstorme naturally.

SELF REPLACING INDEX	<b>+\$88</b>
ANGUSPURE INDEX	<b>+\$44</b>
HEIFER / DAIRY TERMINAL INDEX	<b>+\$56</b>

Purchaser:

PRICE: \$





# RISING 2YR STUD HEIFERS

**Lot: 34 MEADOWSLEA S136 PV**

**Birth Date: 03/09/21**

**ID No: 19134121136**

- ┌ MEADOWSLEA L226
- MEADOWSLEA P700 SV**
- └ MEADOWSLEA H117
  
- ┌ RATANUI NUGGET 605
- MEADOWSLEA Q117 PV**
- └ MEADOWSLEA N232

- ┌ MEADOWSLEA J514
- └ MEADOWSLEA H104
  
- ┌ MEADOWSLEA F737
- └ MEADOWSLEA F600
  
- ┌ MANGAPAPA 443
- └ RATANUI 390 (RP)
  
- ┌ TURIROA 14830 (ET)
- └ MEADOWSLEA K827

April 2023 TransTasman Angus Cattle Evaluation

DIR	DTRS	GL	BW	200	400	600	MCW	Milk
<b>-0.9</b>	<b>-4.4</b>	<b>-2.5</b>	<b>+5.1</b>	<b>+33</b>	<b>+65</b>	<b>+81</b>	<b>+64</b>	<b>+12</b>
48%	31%	40%	73%	68%	69%	66%	63%	42%
SS	DTC	CW	EMA	Rib Fat	Rump	RBV (%)	IMF%	
<b>+2.4</b>	<b>-4.0</b>	<b>+31</b>	<b>+3.9</b>	<b>+2.8</b>	<b>+3.3</b>	<b>-0.1</b>	<b>+1.6</b>	
53%	30%	55%	55%	61%	60%	55%	54%	

**Comments:** Another very similar type. Easy doing with a good top, strong hindquarter, and clean shoulders. Strong fats in the top 15% and IMF in the top 25% of the breed. Mated to R818.

SELF REPLACING INDEX	<b>+\$111</b>
ANGUSPURE INDEX	<b>+\$92</b>
HEIFER / DAIRY TERMINAL INDEX	<b>+\$83</b>

Purchaser:

PRICE: \$

**Lot: 35 MEADOWSLEA S559 PV**

**Birth Date: 05/11/21**

**ID No: 19134121559**

- ┌ TURIHAUA CRUMP E5 (ET)
- MEADOWSLEA N166**
- └ MEADOWSLEA G922
  
- ┌ MEADOWSLEA J479
- MEADOWSLEA N430**
- └ MEADOWSLEA H167

- ┌ TURIHAUA CRUMBLE Y167
- └ TURIHAUA Q263
  
- ┌ GLANWORTH WAIGROUP 0816
- └ MEADOWSLEA A330
  
- ┌ MEADOWSLEA 159
- └ MEADOWSLEA 159
  
- ┌ KAHARAU CLARION 844
- └ MEADOWSLEA B697

April 2023 TransTasman Angus Cattle Evaluation

DIR	DTRS	GL	BW	200	400	600	MCW	Milk
<b>-3.4</b>	<b>-0.2</b>	<b>-3.5</b>	<b>+5.1</b>	<b>+34</b>	<b>+62</b>	<b>+90</b>	<b>+91</b>	<b>+12</b>
49%	38%	53%	74%	68%	67%	71%	67%	52%
SS	DTC	CW	EMA	Rib Fat	Rump	RBV (%)	IMF%	
<b>+1.5</b>	<b>-4.5</b>	<b>+33</b>	<b>-0.5</b>	<b>+1.3</b>	<b>+0.3</b>	<b>+0.3</b>	<b>+0.3</b>	
59%	39%	58%	57%	59%	59%	55%	55%	

**Comments:** Another quality heifer by N166 with terrific balance, outlook, and a deep hindquarter. 4th-best actual IMF. One to keep a really close eye on and a great mate to Rainstorme!

SELF REPLACING INDEX	<b>+\$76</b>
ANGUSPURE INDEX	<b>+\$51</b>
HEIFER / DAIRY TERMINAL INDEX	<b>+\$72</b>

Purchaser:

PRICE: \$

**Lot: 36 MEADOWSLEA S483 PV**

**Birth Date: 10/10/21**

**ID No: 19134121483**

- ┌ GOLDWYN H817
- TURIROA PANTHER 18P241 (ET) PV**
- └ TURIROA L120 (ET)
  
- ┌ TURIHAUA LOYALTY L44 (ET)
- MEADOWSLEA P701 SV**
- └ MEADOWSLEA G994

- ┌ S CHISUM 6175 (IMP USA)
- └ GOLDWYN 512
  
- ┌ TURIHAUA CRUMP E5 (ET)
- └ TURIROA 12904
  
- ┌ S CHISUM 6175 (IMP USA)
- └ TURIHAUA D224 (ET)
  
- ┌ MEADOWSLEA 70
- └ MEADOWSLEA 174

April 2023 TransTasman Angus Cattle Evaluation

DIR	DTRS	GL	BW	200	400	600	MCW	Milk
<b>+3.3</b>	<b>+5.0</b>	<b>-5.7</b>	<b>+2.5</b>	<b>+39</b>	<b>+71</b>	<b>+82</b>	<b>+49</b>	<b>+16</b>
49%	36%	51%	73%	68%	70%	67%	64%	48%
SS	DTC	CW	EMA	Rib Fat	Rump	RBV (%)	IMF%	
<b>+2.4</b>	<b>-4.4</b>	<b>+39</b>	<b>+1.9</b>	<b>+4.2</b>	<b>+5.1</b>	<b>-0.3</b>	<b>+0.9</b>	
55%	36%	57%	57%	60%	59%	56%	55%	

**Comments:** Wonderful easy-doing type here with this Panther daughter. Terrific easy-doing attributes, clean shoulder, great top-line, and deep hindquarter. Very well-balanced heifer in the top 10% of the breed on her self-replacing index, with fats in the top 5%, good milk and scrotal size, short gestation, low birthweight, and easy calving. Mate to the P700 sons.

SELF REPLACING INDEX	<b>+\$142</b>
ANGUSPURE INDEX	<b>+\$136</b>
HEIFER / DAIRY TERMINAL INDEX	<b>+\$102</b>

Purchaser:

PRICE: \$



# RISING 2YR STUD HEIFERS

**Lot: 37 MEADOWSLEA S149 PV**

Birth Date: 07/09/21

ID No: 19134121149

April 2023 TransTasman Angus Cattle Evaluation

- ┌ MEADOWSLEA L226
- MEADOWSLEA P700 SV**
- └ MEADOWSLEA H117
  
- ┌ MEADOWSLEA K703
- MEADOWSLEA Q192 PV**
- └ MEADOWSLEA J422

- ┌ MEADOWSLEA J514
- └ MEADOWSLEA H104
  
- ┌ MEADOWSLEA F737
- └ MEADOWSLEA F600
  
- ┌ MEADOWSLEA MEAT MACHINE G914 SV
- └ MEADOWSLEA H126
  
- ┌ MATAURI REALITY 839
- └ MEADOWSLEA A460

DIR	DTRS	GL	BW	200	400	600	MCW	Milk
<b>+9.1</b>	<b>+4.7</b>	<b>-5.9</b>	<b>+0.8</b>	<b>+30</b>	<b>+56</b>	<b>+67</b>	<b>+39</b>	<b>+18</b>
49%	34%	45%	73%	69%	68%	73%	67%	45%

SS	DTC	CW	EMA	Rib Fat	Rump	RBY (%)	IMF%
<b>+2.3</b>	<b>-5.2</b>	<b>+27</b>	<b>+2.6</b>	<b>+5.2</b>	<b>+5.5</b>	<b>-0.8</b>	<b>+2.5</b>
55%	34%	57%	56%	59%	58%	55%	54%

SELF REPLACING INDEX	<b>+\$128</b>
ANGUSPURE INDEX	<b>+\$134</b>
HEIFER / DAIRY TERMINAL INDEX	<b>+\$119</b>

**Comments:** Very smart heifer here by P700, showing all the calving ease and low birthweight we expect. Incredible easy-doing type with incredible fats – the biggest rump fat in the mob- and IMF in the top 10% of the breed. Days to calving and milk are also strong with a very good moderate cow weight that gives an impressive self-replacing index. Grand-dam J422 is a top Reality cow in this sale at lot 116. Quality heifer in-calf to the Rangatira grandsons. Note some white.

Purchaser:

PRICE: \$

**Lot: 38 MEADOWSLEA S431 PV**

Birth Date: 02/10/21

ID No: 19134121431

April 2023 TransTasman Angus Cattle Evaluation

- ┌ MEADOWSLEA L226
- MEADOWSLEA P700 SV**
- └ MEADOWSLEA H117
  
- ┌ MEADOWSLEA K924
- MEADOWSLEA M588**
- └ MEADOWSLEA K979

- ┌ MEADOWSLEA J514
- └ MEADOWSLEA H104
  
- ┌ MEADOWSLEA F737
- └ MEADOWSLEA F600
  
- ┌ TURIHAUA CRUMP E5 (ET)
- └ MEADOWSLEA G895
  
- ┌ GOLDWYN 017
- └ MEADOWSLEA G1079

DIR	DTRS	GL	BW	200	400	600	MCW	Milk
<b>+1.9</b>	<b>-2.8</b>	<b>-4.4</b>	<b>+4.1</b>	<b>+36</b>	<b>+65</b>	<b>+84</b>	<b>+57</b>	<b>+15</b>
48%	33%	42%	74%	69%	70%	67%	65%	48%

SS	DTC	CW	EMA	Rib Fat	Rump	RBY (%)	IMF%
<b>+2.6</b>	<b>-6.1</b>	<b>+33</b>	<b>+1.0</b>	<b>+4.3</b>	<b>+4.6</b>	<b>-1.1</b>	<b>+2.8</b>
54%	34%	56%	57%	62%	61%	56%	55%

SELF REPLACING INDEX	<b>+\$131</b>
ANGUSPURE INDEX	<b>+\$132</b>
HEIFER / DAIRY TERMINAL INDEX	<b>+\$93</b>

**Comments:** Another P700 very similar to the previous heifer. Well balanced, a great top to her, and nice coat. IMF, fats, and days to calving are all in the top 5% of the breed which along with moderate mature cow size and good scrotal generates an impressive index. Grand-dam was a top-breeding Goldwyn cow who has produced 3 good sale bulls. Mated to R818.

Purchaser:

PRICE: \$



# The Meadowslea hill-country type

Visual appraisal is still very important for selecting cattle to perform in hill - country

**MASCULINE TRAITS** - A strong head and jaw and thick neck indicate high levels of libido, testosterone and reproduction efficiency

**NECK LENGTH** - A thicker necked animal matures and reaches puberty earlier and has more libido

A longer neck indicates a higher maintenance animal that is slower to reach puberty and re-breed

**HEART GIRTH** - Large heart girth is an indicator of vigor and easy keeping ability

Small heart girth animals are more susceptible to stress, are higher maintenance and do not perform well on tussock

**RIB FAT** - Strong rib fat covers are the essential energy store for adverse conditions.

They indicate easy-doing and finishing ability and are directly related to increased fertility in both heifers and cows.

**STRUCTURAL SOUNDNESS, FEET AND BONE** - High country cattle cover large distances over rugged terrain so a strong skeleton is essential

**HIDE** - a good thick skin and coat is essential in the cold harsh environment

**FLANK** - Deep flanked animals are easier keeping, have more meat in the rump and have more maternal and reproductive efficiency

Higher flanked animals tend to be flighty, are higher maintenance and take longer to finish on grass

**SCROTAL SIZE** - Larger scrotal size at 12 months indicates daughters will reach puberty earlier, be more fertile, and re-breed early every year.



## BRED FOR THE HILL COUNTRY

The development of the Meadowslea hill - country type has been the result of 25 years of selecting animals that perform the best in our hash hill country environment. Cows that can winter easily on the hill without supplements, stay in good order, calve easily and get back in calf early every year for 10 years has been the focus of our breeding programme. By putting pressure on cows to winter on native hill blocks it quickly became apparent that some animals could manage well in this environment and would easily get back in calf the next year, while those that struggled would be too light going to the bull, and either calve later each year, or come through dry.

Those that were dry or were not holding their condition well enough were removed from the stud herd, while the "easy-doing" types thrived and passed their genetics on to the next generation. It was clear that it was the cows with good fat covers going in to the winter that were consistently performing the best in our environment.

Ultrasound scanning is performed on all yearling bulls in early spring, and on the heifers in the autumn. For us, the most important data is the rib and rump fat cover measurement - we have found these strongly correlate with those easy doing characteristics, and we now put a lot of emphasis on this when selecting bulls to use and heifers to retain. This is reflected in Meadowslea having some of the highest fat EBVs on the Trans Tasman Angus Cattle Evaluation.

These great positive fat EBVs in the Meadowslea herd have come about simply by selecting animals that suit the hill country environment.

Carcase Rib Fat (mm)

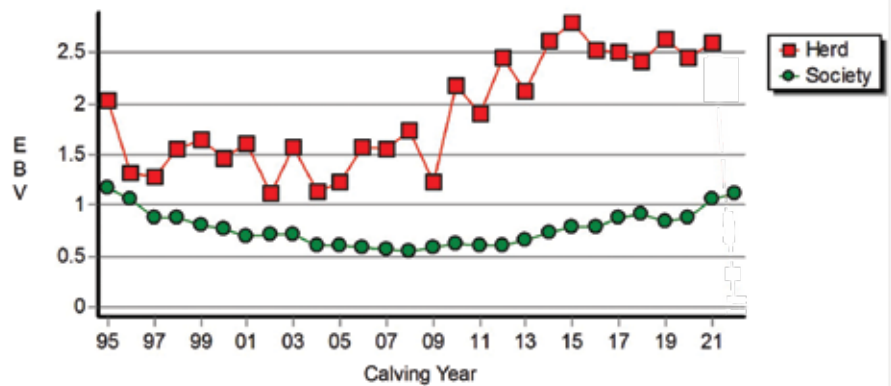

Graph showing improvement in fat EBVs at Meadowslea while running the herd on hill country, compared with Australasian average. From TransTasman Angus Cattle Evaluation, April 2022.

■ Meadowslea herd  
● Australasian herd average

The average rib fat EBV of the females in this catalogue ranks in the top 15% for the breed in Australasia.

*Meadowslea Stud 2yr Heifers and their calves on high tussock.*







Meadowslea Stud cows and calves come off the hill for weaning



Meadowslea Stud cows after weaning - job done for another year!

# RISING 2YR STUD HEIFERS

**Lot: 39 MEADOWSLEA S372 PV** Birth Date: 29/09/21 ID No: 19134121372

┌ TURIHAUA RHINO L159  
**TURIHAUA RHINESTONE P186 PV**  
└ TURIHAUA K175

┌ TURIHAUA REX E297  
TURIHAUA E136  
└ HINGAIA TOBY 11500  
TURIHAUA G124

┌ MEADOWSLEA F540  
**MEADOWSLEA P866 SV**  
└ MEADOWSLEA J534

┌ MEADOWSLEA D227  
MEADOWSLEA D042  
└ TURIHAUA CRUMP E5 (ET)  
MEADOWSLEA B652

### April 2023 TransTasman Angus Cattle Evaluation

DIR	DTRS	GL	BW	200	400	600	MCW	Milk
<b>+0.2</b>	<b>-0.3</b>	<b>-5.5</b>	<b>+4.4</b>	<b>+28</b>	<b>+63</b>	<b>+76</b>	<b>+84</b>	<b>+12</b>
49%	35%	48%	74%	69%	71%	68%	66%	49%
SS	DTC	CW	EMA	Rib Fat	Rump	RBV (%)	IMF%	
<b>+1.7</b>	<b>-5.1</b>	<b>+24</b>	<b>-2.5</b>	<b>+2.0</b>	<b>+1.8</b>	<b>-0.2</b>	<b>+0.9</b>	
57%	38%	58%	58%	63%	62%	58%	56%	

**Comments:** Another similar, moderate framed type by Rhinestone this time. Nice balance and style about her with clean shoulders, good days to calving, and rib fat. Well balanced, quality heifer going back to F540. Grand-dam J534 is lot 113 in this sale. Mated to Rockley.

SELF REPLACING INDEX	<b>+\$99</b>
ANGUSPURE INDEX	<b>+\$57</b>
HEIFER / DAIRY TERMINAL INDEX	<b>+\$81</b>

Purchaser:  
PRICE: \$

**Lot: 40 MEADOWSLEA S281 PV** Birth Date: 21/09/21 ID No: 19134121281

┌ TAIMATE LAZARUS L12 PV  
**MEADOWSLEA P565 SV**  
└ MEADOWSLEA G943

┌ MATAURI REALITY 839  
TAIMATE 1348  
└ GLANWORTH WAIGROUP 0816  
MEADOWSLEA D212

┌ TURIHAUA CRUMP E5 (ET)  
**MEADOWSLEA H280**  
└ MEADOWSLEA E306

┌ TURIHAUA CRUMBLE Y167  
TURIHAUA Q263  
└ MEADOWSLEA C844  
MEADOWSLEA C925

### April 2023 TransTasman Angus Cattle Evaluation

DIR	DTRS	GL	BW	200	400	600	MCW	Milk
<b>+4.2</b>	<b>+4.6</b>	<b>-5.3</b>	<b>+2.9</b>	<b>+28</b>	<b>+59</b>	<b>+74</b>	<b>+70</b>	<b>+13</b>
51%	39%	57%	75%	71%	70%	75%	70%	53%
SS	DTC	CW	EMA	Rib Fat	Rump	RBV (%)	IMF%	
<b>+3.0</b>	<b>-5.6</b>	<b>+23</b>	<b>+4.3</b>	<b>+0.8</b>	<b>+0.0</b>	<b>+1.1</b>	<b>+0.2</b>	
59%	39%	60%	58%	62%	62%	58%	57%	

**Comments:** A quality heifer to complete this pen of very tidy medium-framed cattle. This daughter of P565 goes back to a great old Crump cow who was sold to Albert Hill Angus as a 10-year-old in 2022. She shows the real depth we would expect of that cross with a good coat. Exceptional fertility with scrotal size and days to calving in the top 10% of the breed, which together with very good calving ease, low birthweight, and EMA ensure a top index. Mated by AI to Rangatira 16209.

SELF REPLACING INDEX	<b>+\$129</b>
ANGUSPURE INDEX	<b>+\$101</b>
HEIFER / DAIRY TERMINAL INDEX	<b>+\$103</b>

Purchaser:  
PRICE: \$

**Lot: 41 MEADOWSLEA S452 PV** Birth Date: 04/10/21 ID No: 19134121452

┌ MEADOWSLEA M429  
**MEADOWSLEA Q221 PV**  
└ MEADOWSLEA J584

┌ RANGATIRA 13-38  
MEADOWSLEA G922  
└ MEADOWSLEA F540  
MEADOWSLEA E275

┌ GOLDWYN 017  
**MEADOWSLEA Q463 PV**  
└ MEADOWSLEA M580 SV

┌ TE MANIA INFINITY 04 379  
GOLDWYN 05-595  
└ MEADOWSLEA F540  
MEADOWSLEA D101

### April 2023 TransTasman Angus Cattle Evaluation

DIR	DTRS	GL	BW	200	400	600	MCW	Milk
<b>+6.2</b>	<b>+3.7</b>	<b>-6.2</b>	<b>+1.8</b>	<b>+33</b>	<b>+65</b>	<b>+80</b>	<b>+54</b>	<b>+19</b>
46%	33%	53%	71%	66%	67%	64%	63%	45%
SS	DTC	CW	EMA	Rib Fat	Rump	RBV (%)	IMF%	
<b>+2.8</b>	<b>-5.4</b>	<b>+33</b>	<b>+0.5</b>	<b>+2.2</b>	<b>+2.7</b>	<b>-0.5</b>	<b>+2.6</b>	
50%	35%	54%	53%	59%	58%	53%	52%	

**Comments:** A lovely clean-shouldered heifer with terrific calving ease, goes back to Goldwyn so good IMF too. Upstanding type with a bit more scope and scale. Dam Q463 is in this sale at lot 110. Grand-dam is by F540 and out of D101 - the mother of Meat Machine. Days to calving and IMF are in the top 10% of the breed while calving ease, low birthweight, scrotal size, and fats are all strong giving another good index. Mated to the Panther sons.

SELF REPLACING INDEX	<b>+\$125</b>
ANGUSPURE INDEX	<b>+\$127</b>
HEIFER / DAIRY TERMINAL INDEX	<b>+\$112</b>

Purchaser:  
PRICE: \$



# RISING 2YR STUD HEIFERS

**Lot: 42 MEADOWSLEA S416 PV**

Birth Date: 01/10/21

ID No: 19134121416

- ┌ MEADOWSLEA L226
- └ MEADOWSLEA P700 SV
- ┌ MEADOWSLEA H117
- └ MEADOWSLEA H104
- ┌ MEADOWSLEA L106
- └ MEADOWSLEA P721 SV
- ┌ MEADOWSLEA E461
- └ MEADOWSLEA B697

April 2023 TransTasman Angus Cattle Evaluation

DIR	DTRS	GL	BW	200	400	600	MCW	Milk
+3.2	-0.8	-3.9	+3.7	+33	+64	+79	+58	+17
48%	32%	43%	74%	69%	68%	73%	68%	45%
SS	DTC	CW	EMA	Rib Fat	Rump	RBV (%)	IMF%	
+2.9	-5.4	+31	+2.6	+2.4	+2.7	+0.0	+1.4	
54%	33%	57%	55%	60%	60%	55%	53%	

**Comments:** Another of these consistently good P700 heifers. Thick, deep, and square with a nice coat and quality about her head. Good frame and capacity. Strong fertility again with days to calving in the top 10% of the breed as well as good fats and IMF. Mother sold in the sale last year to Stoneburn Angus. Mated to R818.

SELF REPLACING INDEX	<b>+\$126</b>
ANGUSPURE INDEX	<b>+\$112</b>
HEIFER / DAIRY TERMINAL INDEX	<b>+\$100</b>

Purchaser:

PRICE: \$

**Lot: 43 MEADOWSLEA S259 PV**

Birth Date: 20/09/21

ID No: 19134121259

- ┌ MEADOWSLEA M429
- └ MEADOWSLEA Q221 PV
- ┌ MEADOWSLEA J584
- └ MEADOWSLEA G922
- ┌ MEADOWSLEA L226
- └ MEADOWSLEA Q338 PV
- ┌ MEADOWSLEA M643
- └ MEADOWSLEA K796

April 2023 TransTasman Angus Cattle Evaluation

DIR	DTRS	GL	BW	200	400	600	MCW	Milk
+3.6	+0.4	-4.8	+4.0	+36	+69	+87	+68	+15
46%	31%	50%	72%	66%	68%	64%	62%	43%
SS	DTC	CW	EMA	Rib Fat	Rump	RBV (%)	IMF%	
+2.9	-4.6	+36	+2.5	+1.9	+2.4	-0.1	+1.3	
49%	32%	54%	54%	60%	59%	54%	52%	

**Comments:** Nice quality heifer here with lovely clean shoulders and great outlook. Has some balance and style and would be a terrific mate for Rainstorme. Scrotal size, days to calving, fats, and IMF are all strong. Note some white.

SELF REPLACING INDEX	<b>+\$118</b>
ANGUSPURE INDEX	<b>+\$112</b>
HEIFER / DAIRY TERMINAL INDEX	<b>+\$104</b>

Purchaser:

PRICE: \$

**Lot: 44 MEADOWSLEA S518 SV**

Birth Date: 19/10/21

ID No: 19134121518

- ┌ MEADOWSLEA F540
- └ MEADOWSLEA L256
- ┌ MEADOWSLEA H246
- └ MEADOWSLEA D042
- ┌ MEADOWSLEA L252
- └ MEADOWSLEA N239
- ┌ MEADOWSLEA L313
- └ MEADOWSLEA H205

April 2023 TransTasman Angus Cattle Evaluation

DIR	DTRS	GL	BW	200	400	600	MCW	Milk
+3.2	-0.6	-5.6	+3.7	+25	+61	+79	+78	+21
48%	34%	45%	75%	70%	69%	74%	68%	51%
SS	DTC	CW	EMA	Rib Fat	Rump	RBV (%)	IMF%	
+1.4	-5.7	+28	-2.0	+4.7	+5.3	+0.1	-1.1	
56%	38%	60%	50%	61%	61%	53%	54%	

**Comments:** Another nice, moderate-framed, deep-bodied heifer with a good coat. Goes back to both Crump and F540. Really strong, easy-doing type with great fats. Tremendous maternal traits with days to calving in the top 10% of the breed and milk, rib fat, and rump fat in the top 5%. Another top mate to Rainstorme.

SELF REPLACING INDEX	<b>+\$102</b>
ANGUSPURE INDEX	<b>+\$62</b>
HEIFER / DAIRY TERMINAL INDEX	<b>+\$96</b>

Purchaser:

PRICE: \$





# RISING 2YR STUD HEIFERS

**Lot: 45 MEADOWSLEA S219 PV** Birth Date: 15/09/21 ID No: 19134121219

- ┌ MEADOWSLEA K703
- MEADOWSLEA N157**
- └ MEADOWSLEA L086
  
- ┌ GOLDWYN 017
- MEADOWSLEA J402**
- └ MEADOWSLEA G919

- ┌ MEADOWSLEA MEAT MACHINE G914 SV
- └ MEADOWSLEA H126
  
- ┌ MEADOWSLEA J481
- └ MEADOWSLEA H152
  
- ┌ TE MANIA INFINITY 04 379
- └ GOLDWYN 05-595
  
- ┌ MEADOWSLEA C804
- └ MEADOWSLEA B722

### April 2023 TransTasman Angus Cattle Evaluation

DIR	DTRS	GL	BW	200	400	600	MCW	Milk
<b>-0.2</b>	<b>-3.2</b>	<b>-4.1</b>	<b>+4.1</b>	<b>+29</b>	<b>+62</b>	<b>+82</b>	<b>+73</b>	<b>+16</b>
49%	36%	40%	74%	68%	68%	74%	69%	50%
SS	DTC	CW	EMA	Rib Fat	Rump	RBV (%)	IMF%	
<b>+1.8</b>	<b>-5.9</b>	<b>+29</b>	<b>+2.3</b>	<b>+2.6</b>	<b>+2.9</b>	<b>+0.2</b>	<b>+1.1</b>	
56%	38%	59%	56%	61%	61%	56%	54%	

**Comments:** Nice well-fleshed, easy-doing heifer going back to the Goldwyn bloodline again. Nice upstanding type with plenty of width over the top and a deep flank. Dam J402 is lot 125 in this sale, and sire N157 was a Meat Machine grandson we used in the AI - as expected she has strong fertility traits with days to calving in the top 5% of the breed and good fats. Mated to the Panther sons.

SELF REPLACING INDEX	<b>+\$117</b>
ANGUSPURE INDEX	<b>+\$93</b>
HEIFER / DAIRY TERMINAL INDEX	<b>+\$86</b>

Purchaser:

PRICE: \$

**Lot: 46 MEADOWSLEA S305 PV** Birth Date: 23/09/21 ID No: 19134121305

- ┌ TURIHAUA RHINO L159
- TURIHAUA RHINESTONE P186 PV**
- └ TURIHAUA K175
  
- ┌ MEADOWSLEA M565
- MEADOWSLEA P511 SV**
- └ MEADOWSLEA M469

- ┌ TURIHAUA REX E297
- └ TURIHAUA E136
  
- ┌ HINGAIA TOBY 11500
- └ TURIHAUA G124
  
- ┌ KAYJAY FREEDOM I36
- └ MEADOWSLEA H102
  
- ┌ TURIHAUA CRUMP E5 (ET)
- └ MEADOWSLEA F556

### April 2023 TransTasman Angus Cattle Evaluation

DIR	DTRS	GL	BW	200	400	600	MCW	Milk
<b>+3.0</b>	<b>+2.0</b>	<b>-5.7</b>	<b>+3.1</b>	<b>+28</b>	<b>+55</b>	<b>+66</b>	<b>+62</b>	<b>+12</b>
46%	32%	43%	73%	69%	70%	67%	65%	44%
SS	DTC	CW	EMA	Rib Fat	Rump	RBV (%)	IMF%	
<b>+1.6</b>	<b>-6.0</b>	<b>+21</b>	<b>-1.1</b>	<b>+3.4</b>	<b>+4.1</b>	<b>-0.3</b>	<b>+1.1</b>	
54%	34%	56%	56%	61%	61%	55%	54%	

**Comments:** Very similar type of heifer. Moderate framed, deep, thick, and wide. Very easy doing with great fats and a meaty backend. Good calving ease, low birthweight, fats in the top 10% and days to calving in the top 5% giving a good index. Mated to R818.

SELF REPLACING INDEX	<b>+\$127</b>
ANGUSPURE INDEX	<b>+\$98</b>
HEIFER / DAIRY TERMINAL INDEX	<b>+\$91</b>

Purchaser:

PRICE: \$

**Lot: 47 MEADOWSLEA S580 PV** Birth Date: 14/08/21 ID No: 19134121580

- ┌ MANGAPAPA 443
- RATANUI NUGGET 605**
- └ RATANUI 390 (RP)
  
- ┌ MEADOWSLEA J432
- MEADOWSLEA L140**
- └ MEADOWSLEA J628

- ┌ MANGAPAPA 10054
- └ MANGAPAPA 04154
  
- ┌ KAHARAU 09-201
- └ RATANUI 07 7008 AP (P)
  
- ┌ GOLDWYN 017
- └ MEADOWSLEA G1004
  
- ┌ GLANWORTH WAIGROUP 0816
- └ MEADOWSLEA E342

### April 2023 TransTasman Angus Cattle Evaluation

DIR	DTRS	GL	BW	200	400	600	MCW	Milk
<b>-3.3</b>	<b>-3.6</b>	<b>-0.5</b>	<b>+3.4</b>	<b>+19</b>	<b>+43</b>	<b>+58</b>	<b>+53</b>	<b>+8</b>
42%	29%	44%	64%	65%	66%	73%	67%	48%
SS	DTC	CW	EMA	Rib Fat	Rump	RBV (%)	IMF%	
<b>+1.9</b>	<b>-3.8</b>	<b>+12</b>	<b>+2.9</b>	<b>+1.5</b>	<b>+1.8</b>	<b>+1.0</b>	<b>+0.3</b>	
56%	32%	58%	48%	60%	59%	51%	52%	

**Comments:** Ratanui Nugget daughter, they are always thick, square, easy-doing types. Terrific spring of rib and deep body, very well put together. Nice moderate mature cow size and low birthweight, mated to the outstanding R818.

SELF REPLACING INDEX	<b>+\$91</b>
ANGUSPURE INDEX	<b>+\$40</b>
HEIFER / DAIRY TERMINAL INDEX	<b>+\$63</b>

Purchaser:

PRICE: \$



# RISING 2YR STUD HEIFERS

**Lot: 48 MEADOWSLEA S511 PV** Birth Date: 17/10/21 ID No: 19134121511

MEADOWSLEA MEAT MA-  
 CHINE G914 SV  
**MEADOWSLEA K703**  
 MEADOWSLEA H126  
 TURIHAUA LOYALTY L44 (ET)  
**MEADOWSLEA P628 SV**  
 MEADOWSLEA J447

GLANWORTH WAIGROUP 0816  
 MEADOWSLEA D101  
 TURIHAUA CRUMP E5 (ET)  
 MEADOWSLEA F545  
 S CHISUM 6175 (IMP USA)  
 TURIHAUA D224 (ET)  
 TURIHAUA CRUMP E5 (ET)  
 MEADOWSLEA C949

## April 2023 TransTasman Angus Cattle Evaluation

DIR	DTRS	GL	BW	200	400	600	MCW	Milk
<b>+5.8</b>	<b>+6.2</b>	<b>-4.6</b>	<b>+1.2</b>	<b>+24</b>	<b>+50</b>	<b>+62</b>	<b>+38</b>	<b>+16</b>
52%	39%	51%	75%	71%	72%	70%	68%	56%
SS	DTC	CW	EMA	Rib Fat	Rump	RBV (%)	IMF%	
<b>+1.9</b>	<b>-5.7</b>	<b>+19</b>	<b>+4.6</b>	<b>+4.1</b>	<b>+3.9</b>	<b>+0.6</b>	<b>+0.1</b>	
59%	44%	60%	61%	65%	64%	60%	59%	

SELF REPLACING INDEX	<b>+\$138</b>
ANGUSPURE INDEX	<b>+\$117</b>
HEIFER / DAIRY TERMINAL INDEX	<b>+\$105</b>

**Comments:** Meat Machine x Loyalty cross here, giving good figures with a nice, square, easy doing type. Low birth weight and great calving ease. Rib fat in the top 5%, days to calving in the top 10%, and strong EMA cumulating in a good index. Mated to the Rockley bull which should double up those performance figures.

Purchaser:  
 PRICE: \$

**Lot: 49 MEADOWSLEA S563 PV** Birth Date: 08/11/21 ID No: 19134121563

MEADOWSLEA L226  
**MEADOWSLEA P700 SV**  
 MEADOWSLEA H117  
 MEADOWSLEA F540  
**MEADOWSLEA L169**  
 MEADOWSLEA F596

MEADOWSLEA J514  
 MEADOWSLEA H104  
 MEADOWSLEA F737  
 MEADOWSLEA F600  
 MEADOWSLEA D227  
 MEADOWSLEA D042  
 KAHARAU PRINCE 354  
 MEADOWSLEA B636

## April 2023 TransTasman Angus Cattle Evaluation

DIR	DTRS	GL	BW	200	400	600	MCW	Milk
<b>+6.2</b>	<b>-0.3</b>	<b>-5.4</b>	<b>+3.1</b>	<b>+35</b>	<b>+70</b>	<b>+87</b>	<b>+82</b>	<b>+16</b>
50%	36%	50%	74%	70%	71%	68%	65%	51%
SS	DTC	CW	EMA	Rib Fat	Rump	RBV (%)	IMF%	
<b>+2.9</b>	<b>-4.5</b>	<b>+34</b>	<b>+2.7</b>	<b>+2.4</b>	<b>+2.4</b>	<b>-0.2</b>	<b>+2.0</b>	
59%	38%	58%	58%	63%	62%	57%	57%	

SELF REPLACING INDEX	<b>+\$110</b>
ANGUSPURE INDEX	<b>+\$108</b>
HEIFER / DAIRY TERMINAL INDEX	<b>+\$116</b>

**Comments:** Another of these consistent P700 heifers. Goes back to a good old F540 cow. Great shoulder, calving ease, and depth of body with a good coat. IMF is in the top 15% of the breed and rib fat in the top 10%. Good pick and mated to R818.

Purchaser:  
 PRICE: \$

**Lot: 50 MEADOWSLEA S566 SV** Birth Date: 08/11/21 ID No: 19134121566

TAIMATE LAZARUS L12 PV  
**MEADOWSLEA P565 SV**  
 MEADOWSLEA G943  
 MEADOWSLEA L054  
**MEADOWSLEA Q231 PV**  
 MEADOWSLEA H118

MATAURI REALITY 839  
 TAIMATE 1348  
 GLANWORTH WAIGROUP 0816  
 MEADOWSLEA D212  
 TURIHAUA CRUMP E5 (ET)  
 MEADOWSLEA E420  
 MEADOWSLEA F540  
 MEADOWSLEA F704

## April 2023 TransTasman Angus Cattle Evaluation

DIR	DTRS	GL	BW	200	400	600	MCW	Milk
<b>+5.3</b>	<b>+3.8</b>	<b>-5.4</b>	<b>+2.4</b>	<b>+29</b>	<b>+59</b>	<b>+73</b>	<b>+61</b>	<b>+14</b>
48%	35%	60%	73%	69%	68%	72%	68%	47%
SS	DTC	CW	EMA	Rib Fat	Rump	RBV (%)	IMF%	
<b>+2.0</b>	<b>-4.4</b>	<b>+26</b>	<b>+5.7</b>	<b>+2.1</b>	<b>+1.9</b>	<b>+0.6</b>	<b>+1.6</b>	
54%	35%	57%	56%	60%	60%	55%	54%	

SELF REPLACING INDEX	<b>+\$121</b>
ANGUSPURE INDEX	<b>+\$114</b>
HEIFER / DAIRY TERMINAL INDEX	<b>+\$109</b>

**Comments:** This P565 daughter is a real brick with tremendous depth and thickness. Real meat shows up with a great scan resulting in EMA in the top 15% of the breed. Calving ease, fats, and IMF are also strong, and together with a moderate mature cow figure give a good index. Grand dam H118 missed the sale last year and is still going in the herd. A late-born calf with real potential worth a close look! Mated to the Panther sons.

Purchaser:  
 PRICE: \$



# RISING 2YR STUD HEIFERS

**Lot: 51 MEADOWSLEA S277 PV**

**Birth Date: 21/09/21**

**ID No: 19134121277**

April 2023 TransTasman Angus Cattle Evaluation

- ┌ TURIHAUA CRUMP E5 (ET) ┌ TURIHAUA CRUMBLE Y167
- └ MEADOWSLEA N166 └ TURIHAUA Q263
- ┌ MEADOWSLEA G922 ┌ GLANWORTH WAIGROUP 0816
- └ MEADOWSLEA P684 SV └ MEADOWSLEA A330
- ┌ MEADOWSLEA MEAT MA- ┌ GLANWORTH WAIGROUP 0816
- └ CHINE G914 SV └ MEADOWSLEA D101
- ┌ MEADOWSLEA L239 ┌ MEADOWSLEA J558
- └ MEADOWSLEA E350 └ MEADOWSLEA E350

DIR	DTRS	GL	BW	200	400	600	MCW	Milk
<b>+3.3</b>	<b>+3.4</b>	<b>-5.4</b>	<b>+3.7</b>	<b>+27</b>	<b>+56</b>	<b>+78</b>	<b>+71</b>	<b>+17</b>
50%	38%	53%	75%	71%	72%	70%	67%	53%

SS	DTC	CW	EMA	Rib Fat	Rump	RBV (%)	IMF%
<b>+0.9</b>	<b>-5.5</b>	<b>+30</b>	<b>+1.6</b>	<b>+1.4</b>	<b>+0.4</b>	<b>+1.5</b>	<b>-2.4</b>
60%	41%	59%	60%	64%	63%	59%	58%

**Comments:** Quality here. This N166 daughter is out of a Meat Machine cow and has real quality and style with lovely balance. Dam bred a good bull to Alan Oldham last year. Days to calving figure is in the top 10% of the breed. Should be a terrific mate for Rainstorme.

SELF REPLACING INDEX	<b>+\$104</b>
ANGUSPURE INDEX	<b>+\$66</b>
HEIFER / DAIRY TERMINAL INDEX	<b>+\$99</b>

Purchaser:

PRICE: \$

**Lot: 52 MEADOWSLEA S423 PV**

**Birth Date: 02/10/21**

**ID No: 19134121423**

April 2023 TransTasman Angus Cattle Evaluation

- ┌ TURIHAUA RHINO L159 ┌ TURIHAUA REX E297
- └ TURIHAUA RHINESTONE P186 PV └ TURIHAUA E136
- ┌ TURIHAUA K175 ┌ HINGAIA TOBY 11500
- └ MEADOWSLEA M420 ┌ TURIHAUA G124
- └ MEADOWSLEA P552 SV ┌ MEADOWSLEA K018
- └ MEADOWSLEA M647 ┌ MEADOWSLEA K932
- └ MEADOWSLEA D048 ┌ KAYJAY FREEDOM I36
- └ MEADOWSLEA D048 └ MEADOWSLEA D048

DIR	DTRS	GL	BW	200	400	600	MCW	Milk
<b>-1.1</b>	<b>-1.0</b>	<b>-4.8</b>	<b>+4.5</b>	<b>+28</b>	<b>+54</b>	<b>+56</b>	<b>+51</b>	<b>+10</b>
46%	31%	44%	73%	67%	67%	73%	67%	43%

SS	DTC	CW	EMA	Rib Fat	Rump	RBV (%)	IMF%
<b>+1.2</b>	<b>-4.9</b>	<b>+15</b>	<b>+2.4</b>	<b>+3.3</b>	<b>+4.0</b>	<b>+0.3</b>	<b>+0.3</b>
54%	31%	57%	55%	60%	60%	55%	53%

**Comments:** One of these well-put-together Rhinestone daughters with balance and style. Good type, thick, deep, and square. Easy doing with fats in the top 10% of the breed, good days to calving, and moderate cow size produce a handy index. Mated to the P700 sons.

SELF REPLACING INDEX	<b>+\$129</b>
ANGUSPURE INDEX	<b>+\$77</b>
HEIFER / DAIRY TERMINAL INDEX	<b>+\$73</b>

Purchaser:

PRICE: \$

**Lot: 53 MEADOWSLEA S378 PV**

**Birth Date: 29/09/21**

**ID No: 19134121378**

April 2023 TransTasman Angus Cattle Evaluation

- ┌ MEADOWSLEA L226 ┌ MEADOWSLEA J514
- └ MEADOWSLEA P700 SV └ MEADOWSLEA H104
- ┌ MEADOWSLEA H117 ┌ MEADOWSLEA F737
- └ MEADOWSLEA L201 ┌ MEADOWSLEA F600
- ┌ RATANUI LAD 21 ┌ TURIHAUA CRUMBLE Y167
- └ MEADOWSLEA G814 ┌ RATANUI 06 666
- └ MEADOWSLEA E458 ┌ GLANWORTH WAIGROUP 0816
- └ MEADOWSLEA E458 └ MEADOWSLEA E458

DIR	DTRS	GL	BW	200	400	600	MCW	Milk
<b>+6.5</b>	<b>+0.9</b>	<b>-5.6</b>	<b>+3.1</b>	<b>+30</b>	<b>+56</b>	<b>+75</b>	<b>+61</b>	<b>+16</b>
49%	34%	43%	74%	69%	70%	67%	64%	47%

SS	DTC	CW	EMA	Rib Fat	Rump	RBV (%)	IMF%
<b>+2.3</b>	<b>-4.4</b>	<b>+28</b>	<b>+1.3</b>	<b>+2.9</b>	<b>+2.8</b>	<b>-0.2</b>	<b>+1.4</b>
56%	35%	56%	56%	61%	61%	56%	55%

**Comments:** P700 daughter again, this time out of a Ratanui Lad cow going back to Crumble. Nicely balanced, clean shoulders, and great coat. Easy doing as all these P700s are with rib fat in the top 10% of the breed. Low birthweight and moderate cow size, and a strong IMF figure as all these P700s have. Mated to the Q223 sons.

SELF REPLACING INDEX	<b>+\$96</b>
ANGUSPURE INDEX	<b>+\$89</b>
HEIFER / DAIRY TERMINAL INDEX	<b>+\$110</b>

Purchaser:

PRICE: \$





# RISING 2YR STUD HEIFERS

**Lot: 54 MEADOWSLEA S430 PV**

Birth Date: 02/10/21

ID No: 19134121430

## April 2023 TransTasman Angus Cattle Evaluation

┌ TURIHAUA RHINO L159  
**TURIHAUA RHINESTONE P186 PV**  
└ TURIHAUA K175

┌ MEADOWSLEA K811  
**MEADOWSLEA N428**  
└ MEADOWSLEA 196

┌ TURIHAUA REX E297  
TURIHAUA E136  
└ HINGAIA TOBY 11500  
TURIHAUA G124

┌ TURIHAUA CRUMP E5 (ET)  
MEADOWSLEA E399  
└ KOROMIKO INTENT U3  
MEADOWSLEA 928

DIR	DTRS	GL	BW	200	400	600	MCW	Milk
-2.8	-0.4	-3.9	+4.8	+32	+63	+72	+62	+8
48%	33%	44%	74%	69%	70%	68%	65%	47%
SS	DTC	CW	EMA	Rib Fat	Rump	RBV (%)	IMF%	
+1.1	-5.1	+25	+2.8	+3.1	+3.9	-0.1	+1.5	
55%	35%	57%	57%	62%	61%	56%	55%	

**Comments:** A Rhinestone daughter with lovely shoulders, top-line, depth of body with great skin and coat. Easy doing type with fats in the top 10% of the breed, a good days to calving figure, and strong IMF. Self-replacing index in the top 15%. Mated to Rockley.

SELF REPLACING INDEX	<b>+\$136</b>
ANGUSPURE INDEX	<b>+\$104</b>
HEIFER / DAIRY TERMINAL INDEX	<b>+\$71</b>

Purchaser:

PRICE: \$

**Lot: 55 MEADOWSLEA S404 PV**

Birth Date: 01/10/21

ID No: 19134121404

## April 2023 TransTasman Angus Cattle Evaluation

┌ TURIHAUA CRUMP E5 (ET)  
**MEADOWSLEA Q318 PV**  
└ MEADOWSLEA L339

┌ PIKO BURN CHAR 26-06  
**MEADOWSLEA H257**  
└ MEADOWSLEA B695

┌ TURIHAUA CRUMBLE Y167  
TURIHAUA Q263  
└ MEADOWSLEA MEAT MACHINE G914 SV  
MEADOWSLEA F570

┌ RANGATIRA 850  
PIKO BURN 4-03  
└ PIKO BURN 31-03  
MEADOWSLEA 68

DIR	DTRS	GL	BW	200	400	600	MCW	Milk
+3.1	+4.8	-5.8	+2.0	+27	+47	+62	+52	+16
48%	36%	45%	73%	69%	68%	74%	68%	53%
SS	DTC	CW	EMA	Rib Fat	Rump	RBV (%)	IMF%	
+3.2	-5.8	+16	+1.2	+2.6	+2.2	+0.7	-0.3	
57%	41%	59%	56%	61%	61%	56%	54%	

**Comments:** Crump bloodlines once again, and bred to type. Clean shoulders, deep body, and quality head. The all-important days-to-calving figure is in the top 5% of the breed. Grand-dam still going as an 11-year-old. Mated naturally to Rainstorme.

SELF REPLACING INDEX	<b>+\$116</b>
ANGUSPURE INDEX	<b>+\$84</b>
HEIFER / DAIRY TERMINAL INDEX	<b>+\$92</b>

Purchaser:

PRICE: \$

**Lot: 56 MEADOWSLEA S380 PV**

Birth Date: 29/09/21

ID No: 19134121380

## April 2023 TransTasman Angus Cattle Evaluation

┌ MEADOWSLEA MEAT MA-  
CHINE G914 SV  
**MEADOWSLEA K703**  
└ MEADOWSLEA H126

┌ MEADOWSLEA L106  
**MEADOWSLEA P677 SV**  
└ MEADOWSLEA L086

┌ GLANWORTH WAIGROUP 0816  
MEADOWSLEA D101  
└ TURIHAUA CRUMP E5 (ET)  
MEADOWSLEA F545

┌ MEADOWSLEA J429  
MEADOWSLEA J430  
└ MEADOWSLEA J481  
MEADOWSLEA H152

DIR	DTRS	GL	BW	200	400	600	MCW	Milk
+1.9	+1.9	-3.8	+3.6	+30	+59	+76	+55	+16
51%	35%	45%	75%	71%	70%	76%	71%	54%
SS	DTC	CW	EMA	Rib Fat	Rump	RBV (%)	IMF%	
+2.2	-5.7	+30	+3.3	+3.0	+3.0	+0.4	+0.4	
58%	42%	61%	59%	64%	63%	59%	58%	

**Comments:** Meat Machine and Crump bloodlines, being a daughter of K703. Nice top-line, clean through the shoulders, deep and thick. Good index with rib fat and days to calving in the top 10% of the breed. Should be a great mate for Rainstorme.

SELF REPLACING INDEX	<b>+\$129</b>
ANGUSPURE INDEX	<b>+\$108</b>
HEIFER / DAIRY TERMINAL INDEX	<b>+\$93</b>

Purchaser:

PRICE: \$



# RISING 2YR STUD HEIFERS

**Lot: 57 MEADOWSLEA S572 PV**

Birth Date: 17/11/21

ID No: 19134121572

┌ TURIHAUA RHINO L159  
└ TURIHAUA REX E297  
┌ TURIHAUA RHINESTONE P186 PV  
└ TURIHAUA E136  
┌ TURIHAUA K175  
└ HINGAIA TOBY 11500  
└ TURIHAUA G124  
┌ MEADOWSLEA MEAT MA-  
└ CHINE G914 SV  
┌ GLANWORTH WAIGROUP 0816  
└ MEADOWSLEA D101  
**MEADOWSLEA N220**  
┌ MEADOWSLEA H117  
└ MEADOWSLEA F737  
└ MEADOWSLEA F600

## April 2023 TransTasman Angus Cattle Evaluation

DIR	DTRS	GL	BW	200	400	600	MCW	Milk
+3.9	+2.4	-5.3	+3.7	+29	+54	+64	+40	+10
48%	34%	43%	73%	68%	70%	67%	65%	48%
SS	DTC	CW	EMA	Rib Fat	Rump	RBY (%)	IMF%	
+2.1	-4.1	+24	+0.5	+3.6	+4.4	-0.1	+0.4	
57%	36%	57%	57%	62%	61%	56%	55%	

**Comments:** Another of these Rhinestone daughters, out of a Meat Machine cow which works well. Grand-dam H117 was one of the top old cows sold in 2022 to Albert Hill Angus at \$3900, and was herself the mother of P700 and our 2022 keeper R650. Dam bred top sale bulls sold to Greg Hand and Mt Gerald in 2021 and 2022. Rib and rump fat are in the top 5% of the breed with an impressive index. Clean shoulders with calving ease. Deep, solid, and well-balanced. Mated to Rockley.

SELF REPLACING INDEX	<b>+\$123</b>
ANGUSPURE INDEX	<b>+\$96</b>
HEIFER / DAIRY TERMINAL INDEX	<b>+\$95</b>

Purchaser:

PRICE: \$

**Lot: 58 MEADOWSLEA S548 PV**

Birth Date: 29/10/21

ID No: 19134121548

┌ MEADOWSLEA N465  
└ GOLDWYN 017  
└ MEADOWSLEA K910  
**MEADOWSLEA Q118 PV**  
┌ MEADOWSLEA N238  
└ GLANWORTH WAIGROUP 14129  
└ MEADOWSLEA L327  
┌ TURIROA 14830 (ET)  
└ TURIROA RAMBLE 11541 (ET)  
└ TURIROA TULIP 459  
**MEADOWSLEA Q473 PV**  
┌ MEADOWSLEA L209  
└ MEADOWSLEA F540  
└ MEADOWSLEA B706

## April 2023 TransTasman Angus Cattle Evaluation

DIR	DTRS	GL	BW	200	400	600	MCW	Milk
-3.9	-3.4	-3.2	+5.8	+41	+78	+103	+92	+16
44%	29%	37%	71%	66%	65%	71%	65%	40%
SS	DTC	CW	EMA	Rib Fat	Rump	RBY (%)	IMF%	
+2.6	-4.2	+43	+3.9	+1.1	+1.3	+0.2	+1.7	
50%	31%	55%	51%	57%	57%	52%	49%	

**Comments:** Nice medium-framed heifer. Calving ease and low birthweight are strong, scrotal size is in the top 10%, and IMF is good. Mother Q245 is lot 102 in this sale, she is also the mother of lot 11. Grandmother bred a yearling we used this year. Should be an exciting mate to Rainstorme.

SELF REPLACING INDEX	<b>+\$101</b>
ANGUSPURE INDEX	<b>+\$94</b>
HEIFER / DAIRY TERMINAL INDEX	<b>+\$79</b>

Purchaser:

PRICE: \$

**Lot: 59 MEADOWSLEA S535 PV**

Birth Date: 26/10/21

ID No: 19134121535

┌ MEADOWSLEA F540  
└ MEADOWSLEA D227  
└ MEADOWSLEA D042  
**MEADOWSLEA L256**  
┌ MEADOWSLEA H246  
└ TURIHAUA CRUMP E5 (ET)  
└ MEADOWSLEA A338  
┌ MEADOWSLEA M455  
└ RANGATIRA 13-38  
└ MEADOWSLEA H153  
**MEADOWSLEA P647 SV**  
┌ MEADOWSLEA H131  
└ MEADOWSLEA F566  
└ MEADOWSLEA F570

## April 2023 TransTasman Angus Cattle Evaluation

DIR	DTRS	GL	BW	200	400	600	MCW	Milk
+3.1	+1.2	-5.1	+3.7	+24	+57	+73	+86	+18
48%	34%	47%	74%	69%	68%	74%	69%	47%
SS	DTC	CW	EMA	Rib Fat	Rump	RBY (%)	IMF%	
+1.0	-4.2	+19	+0.6	+1.8	+1.4	+0.6	+0.3	
54%	36%	59%	55%	61%	60%	56%	54%	

**Comments:** Nice square, well-balanced type with a great coat. That Crump x F540 cross has bred us a lot of top cattle over the years. Grand-dam sold to Sam Mann in the sale last year as a 10-year-old. Good calving ease and mated naturally to Rainstorme.

SELF REPLACING INDEX	<b>+\$75</b>
ANGUSPURE INDEX	<b>+\$41</b>
HEIFER / DAIRY TERMINAL INDEX	<b>+\$96</b>

Purchaser:

PRICE: \$



# RISING 2YR STUD HEIFERS

**Lot: 60 MEADOWSLEA S406 PV**

Birth Date: 01/10/21

ID No: 19134121406

GLANWORTH WAIGROUP 0816  
 MEADOWSLEA MEAT MACHINE G914 SV  
 MEADOWSLEA D101  
 MEADOWSLEA K886  
 MEADOWSLEA M449  
 MEADOWSLEA K754

SHALOM WAIGROUP 101/01  
 GLANWORTH WAIGROUP 226 (ET)  
 MEADOWSLEA B627  
 MEADOWSLEA B716  
 TURIHAUA CRUMP E5 (ET)  
 MEADOWSLEA F574  
 MEADOWSLEA F540  
 MEADOWSLEA C1015

## April 2023 TransTasman Angus Cattle Evaluation

DIR	DTRS	GL	BW	200	400	600	MCW	Milk
+2.6	-0.7	-5.0	+4.8	+30	+56	+73	+49	+11
53%	41%	51%	75%	71%	72%	70%	68%	59%
SS	DTC	CW	EMA	Rib Fat	Rump	RBV (%)	IMF%	
+2.0	-4.5	+28	+3.4	+2.1	+2.1	+1.0	-0.9	
58%	45%	61%	61%	65%	64%	60%	59%	

**Comments:** Direct Meat Machine daughter from the Crump bloodline. Mid-framed middle of the road type. Once again days to calving and fats are strong with moderate cow size giving a good index. Grand-dam was a good old cow. Later mating date as she was in with the R-cows. AI to Taimate Roy.

SELF REPLACING INDEX	<b>+\$124</b>
ANGUSPURE INDEX	<b>+\$93</b>
HEIFER / DAIRY TERMINAL INDEX	<b>+\$96</b>

Purchaser:

PRICE: \$

**Lot: 61 MEADOWSLEA S553 PV**

Birth Date: 01/11/21

ID No: 19134121553

MEADOWSLEA L226  
 MEADOWSLEA P700 SV  
 MEADOWSLEA H117  
 MEADOWSLEA K703  
 MEADOWSLEA M424  
 MEADOWSLEA K836

MEADOWSLEA J514  
 MEADOWSLEA H104  
 MEADOWSLEA F737  
 MEADOWSLEA F600  
 MEADOWSLEA MEAT MACHINE G914 SV  
 MEADOWSLEA H126  
 MEADOWSLEA F540  
 MEADOWSLEA F801

## April 2023 TransTasman Angus Cattle Evaluation

DIR	DTRS	GL	BW	200	400	600	MCW	Milk
+5.9	+1.4	-5.2	+2.5	+28	+56	+74	+45	+17
49%	34%	45%	74%	69%	70%	67%	65%	48%
SS	DTC	CW	EMA	Rib Fat	Rump	RBV (%)	IMF%	
+2.8	-5.5	+30	-0.3	+4.4	+4.5	-0.7	+1.6	
56%	35%	57%	57%	62%	61%	56%	56%	

**Comments:** Another outstanding P700 daughter. Lovely coat and skin about her. Clean shoulders, good calving ease, strong fats in the top 5% of the breed and good IMF. Mother produced a good bull we used as a yearling before he was sold in the 2022 bull sale to Melrose, grand-dam produced a stud bull sold to Okaka Angus in 2020, while grand-dam was the great F801, sold to Ballanee Angus in Australia where the first of her embryo progeny are now on the ground. Mated to Rockley.

SELF REPLACING INDEX	<b>+\$118</b>
ANGUSPURE INDEX	<b>+\$109</b>
HEIFER / DAIRY TERMINAL INDEX	<b>+\$105</b>

Purchaser:

PRICE: \$

**Lot: 62 MEADOWSLEA S387 PV**

Birth Date: 30/09/21

ID No: 19134121387

TURIROA RAMBLE 11541 (ET)  
 TURIROA 14830 (ET)  
 TURIROA TULIP 459  
 MEADOWSLEA MEAT MACHINE G914 SV  
 MEADOWSLEA P740 SV  
 MEADOWSLEA L311

BRAVEHEART OF STERN SV  
 TURIROA 108601  
 UNITY 268 OF ELGIN  
 821 OF TURIROA  
 GLANWORTH WAIGROUP 0816  
 MEADOWSLEA D101  
 MEADOWSLEA J558  
 MEADOWSLEA G831

## April 2023 TransTasman Angus Cattle Evaluation

DIR	DTRS	GL	BW	200	400	600	MCW	Milk
-5.4	-2.0	-3.4	+6.0	+38	+69	+94	+87	+11
51%	37%	45%	74%	70%	71%	69%	67%	53%
SS	DTC	CW	EMA	Rib Fat	Rump	RBV (%)	IMF%	
+1.6	-4.3	+41	+2.0	+1.5	+2.0	+0.6	-0.5	
57%	38%	59%	59%	63%	63%	58%	57%	

**Comments:** Very nice quality heifer in this Turiroa 14830 x Meat Machine cross that has always worked. Plenty of growth, lovely top-line, clean shoulders and good outlook. Out of the same cow as lot 87. Note slight white. Mated to the Rangatira grandsons.

SELF REPLACING INDEX	<b>+\$100</b>
ANGUSPURE INDEX	<b>+\$71</b>
HEIFER / DAIRY TERMINAL INDEX	<b>+\$67</b>

Purchaser:

PRICE: \$





# RISING 2YR STUD HEIFERS

**Lot: 63 MEADOWSLEA S581 PV** Birth Date: 14/08/21 ID No: 19134121581

⌈ MEADOWSLEA K904  
**MEADOWSLEA N119**  
 ⌋ MEADOWSLEA E350  
  
 ⌈ MEADOWSLEA K803  
**MEADOWSLEA M668**  
 ⌋ MEADOWSLEA G834 SV

⌈ RED OAK 378  
 MEADOWSLEA B667  
  
 ⌈ MEADOWSLEA C847  
 MEADOWSLEA C914  
  
 ⌈ MEADOWSLEA F540  
 MEADOWSLEA B679  
  
 ⌈ VERMONT DRAMBUIE D057(AI)(ET) (IMP AUS)  
 MEADOWSLEA B636

### April 2023 TransTasman Angus Cattle Evaluation

DIR	DTRS	GL	BW	200	400	600	MCW	Milk
<b>+3.2</b>	<b>-3.2</b>	<b>-5.2</b>	<b>+3.2</b>	<b>+26</b>	<b>+60</b>	<b>+75</b>	<b>+59</b>	<b>+20</b>
45%	34%	45%	64%	67%	69%	65%	63%	48%
SS	DTC	CW	EMA	Rib Fat	Rump	RBV (%)	IMF%	
<b>+2.5</b>	<b>-4.7</b>	<b>+26</b>	<b>-0.6</b>	<b>+3.9</b>	<b>+4.5</b>	<b>-0.7</b>	<b>+1.7</b>	
54%	33%	55%	56%	61%	61%	56%	54%	

**Comments:** Typical of the moderate-framed N119 bloodline. Exceptionally easy-doing with wonderful fats placing her in the top 5% of the breed. Days to calving and scrotal size are strong reflecting fertility and her IMF figure is also strong. Mated to Rockley.

SELF REPLACING INDEX	<b>+\$94</b>
ANGUSPURE INDEX	<b>+\$71</b>
HEIFER / DAIRY TERMINAL INDEX	<b>+\$94</b>

Purchaser:  
  
 PRICE: \$

**Lot: 64 MEADOWSLEA S111 PV** Birth Date: 28/08/21 ID No: 19134121111

⌈ MEADOWSLEA M429  
**MEADOWSLEA Q225 PV**  
 ⌋ MEADOWSLEA G843  
  
 ⌈ MEADOWSLEA N465  
**MEADOWSLEA Q235 PV**  
 ⌋ MEADOWSLEA N264

⌈ RANGATIRA 13-38  
 MEADOWSLEA G922  
  
 ⌈ TE MANIA INFINITY 04 379  
 MEADOWSLEA 898  
  
 ⌈ GOLDWYN 017  
 MEADOWSLEA K910  
  
 ⌈ MEADOWSLEA L226  
 MEADOWSLEA E293

### April 2023 TransTasman Angus Cattle Evaluation

DIR	DTRS	GL	BW	200	400	600	MCW	Milk
<b>+2.9</b>	<b>+0.3</b>	<b>-4.6</b>	<b>+3.8</b>	<b>+37</b>	<b>+70</b>	<b>+87</b>	<b>+73</b>	<b>+14</b>
46%	32%	51%	70%	66%	67%	64%	62%	43%
SS	DTC	CW	EMA	Rib Fat	Rump	RBV (%)	IMF%	
<b>+2.5</b>	<b>-4.9</b>	<b>+35</b>	<b>+1.1</b>	<b>+2.9</b>	<b>+3.7</b>	<b>-0.1</b>	<b>+1.0</b>	
50%	32%	54%	54%	59%	59%	53%	51%	

**Comments:** Nicely-balanced, clean-shouldered heifer here with good calving ease. Easy doing type, upstanding, with a good hindquarter. Scrotal size and days to calving are strong while fats are in the top 10% of the breed and her index is good. Mother Q235 is lot 108 in this sale. Mated to R818.

SELF REPLACING INDEX	<b>+\$128</b>
ANGUSPURE INDEX	<b>+\$117</b>
HEIFER / DAIRY TERMINAL INDEX	<b>+\$102</b>

Purchaser:  
  
 PRICE: \$

**Lot: 65 MEADOWSLEA S556 PV** Birth Date: 05/11/21 ID No: 19134121556

⌈ MANGAPAPA 443  
**RATANUI NUGGET 605**  
 ⌋ RATANUI 390 (RP)  
  
 MEADOWSLEA MEAT MA-  
 ⌈ CHINE G914 SV  
**MEADOWSLEA P832 SV**  
 ⌋ MEADOWSLEA L107

⌈ MANGAPAPA 10054  
 MANGAPAPA 04154  
  
 ⌈ KAHARAU 09-201  
 RATANUI 07 7008 AP (P)  
  
 ⌈ GLANWORTH WAIGROUP 0816  
 MEADOWSLEA D101  
  
 ⌈ MEADOWSLEA H202  
 MEADOWSLEA H211

### April 2023 TransTasman Angus Cattle Evaluation

DIR	DTRS	GL	BW	200	400	600	MCW	Milk
<b>+2.1</b>	<b>+0.6</b>	<b>-1.6</b>	<b>+2.3</b>	<b>+25</b>	<b>+49</b>	<b>+63</b>	<b>+51</b>	<b>+8</b>
45%	29%	42%	73%	69%	68%	73%	68%	45%
SS	DTC	CW	EMA	Rib Fat	Rump	RBV (%)	IMF%	
<b>+1.6</b>	<b>-4.4</b>	<b>+21</b>	<b>+2.4</b>	<b>+4.3</b>	<b>+5.3</b>	<b>+0.2</b>	<b>+0.2</b>	
54%	33%	58%	55%	60%	60%	55%	53%	

**Comments:** A lovely square, boxy type to this Nugget daughter. Goes back to Meat Machine. Exceptional easy-doing ability with fats in the top 5% and low birthweight. Should develop into a very good cow. Mated to the P700 sons which will double up those easy-doing attributes.

SELF REPLACING INDEX	<b>+\$120</b>
ANGUSPURE INDEX	<b>+\$91</b>
HEIFER / DAIRY TERMINAL INDEX	<b>+\$88</b>

Purchaser:  
  
 PRICE: \$



# RISING 2YR STUD HEIFERS

**Lot: 66 MEADOWSLEA S267 PV**

Birth Date: 20/09/21

ID No: 19134121267

MEADOWSLEA N270  
**MEADOWSLEA Q141 PV**  
 MEADOWSLEA J646  
 TURIHAUA CRUMP E5 (ET)  
**MEADOWSLEA J567**  
 MEADOWSLEA F666

MEADOWSLEA F540  
 MEADOWSLEA C914  
 TURIHAUA CRUMP E5 (ET)  
 MEADOWSLEA F704  
 TURIHAUA CRUMBLE Y167  
 TURIHAUA Q263  
 STERN 0713  
 MEADOWSLEA C1015

April 2023 TransTasman Angus Cattle Evaluation

DIR	DTRS	GL	BW	200	400	600	MCW	Milk
+2.9	-2.3	-5.7	+2.1	+24	+44	+58	+58	+16
48%	36%	47%	74%	69%	70%	68%	65%	50%
SS	DTC	CW	EMA	Rib Fat	Rump	RBY (%)	IMF%	
+1.2	-7.3	+11	+1.7	+4.5	+4.5	-0.2	+1.6	
55%	40%	58%	57%	63%	62%	57%	55%	

**Comments:** A quality heifer with potential well down the catalogue. Sire Q141 was sold for stud to Glanworth Angus at \$24,000, while mother is in this sale at lot 128. Terrific quality head on her with low birthweight, exceptional fertility, and easy-doing attributes. Fats are in the top 5% of the breed and days to calving in the top 1% giving a strong index. IMF as well. One to have a close look at! Mated to Rockley.

SELF REPLACING INDEX	<b>+\$121</b>
ANGUSPURE INDEX	<b>+\$96</b>
HEIFER / DAIRY TERMINAL INDEX	<b>+\$89</b>

Purchaser:

PRICE: \$

**Lot: 67 MEADOWSLEA S544 PV**

Birth Date: 29/10/21

ID No: 19134121544

MEADOWSLEA MEAT MA-  
 CHINE G914 SV  
**MEADOWSLEA K703**  
 MEADOWSLEA H126  
 MEADOWSLEA L226  
**MEADOWSLEA N419**  
 MEADOWSLEA A333

GLANWORTH WAIGROUP 0816  
 MEADOWSLEA D101  
 TURIHAUA CRUMP E5 (ET)  
 MEADOWSLEA F545  
 MEADOWSLEA J514  
 MEADOWSLEA H104  
 STERN 68  
 MEADOWSLEA 550

April 2023 TransTasman Angus Cattle Evaluation

DIR	DTRS	GL	BW	200	400	600	MCW	Milk
+7.4	+2.2	-4.9	+1.2	+29	+57	+73	+54	+15
52%	38%	48%	74%	71%	72%	70%	68%	57%
SS	DTC	CW	EMA	Rib Fat	Rump	RBY (%)	IMF%	
+2.0	-4.9	+27	+5.2	+3.0	+2.9	+0.5	+0.5	
61%	44%	61%	61%	65%	64%	60%	59%	

**Comments:** A K703 daughter with wonderful calving ease and low birthweight. Lots of muscle with a thick, deep, square body type. Rib fat in the top 10% and a good index. Mother bred the top-priced yearling in the October 2020 bull sale, and a good bull to Grampians Station. Another one mated to Rockley.

SELF REPLACING INDEX	<b>+\$124</b>
ANGUSPURE INDEX	<b>+\$114</b>
HEIFER / DAIRY TERMINAL INDEX	<b>+\$116</b>

Purchaser:

PRICE: \$

**Lot: 68 MEADOWSLEA S343 PV**

Birth Date: 27/09/21

ID No: 19134121343

MEADOWSLEA L226  
**MEADOWSLEA P700 SV**  
 MEADOWSLEA H117  
 MEADOWSLEA K703  
**MEADOWSLEA M412**  
 MEADOWSLEA K735

MEADOWSLEA J514  
 MEADOWSLEA H104  
 MEADOWSLEA F737  
 MEADOWSLEA F600  
 MEADOWSLEA MEAT MACHINE G914 SV  
 MEADOWSLEA H126  
 MEADOWSLEA H109  
 MEADOWSLEA H257

April 2023 TransTasman Angus Cattle Evaluation

DIR	DTRS	GL	BW	200	400	600	MCW	Milk
+5.6	+1.9	-4.9	+2.2	+26	+49	+60	+25	+17
49%	33%	42%	74%	70%	70%	67%	65%	48%
SS	DTC	CW	EMA	Rib Fat	Rump	RBY (%)	IMF%	
+2.8	-4.5	+20	+4.1	+3.5	+3.6	-0.1	+1.7	
57%	35%	57%	57%	62%	61%	56%	56%	

**Comments:** Another of these consistent P700 daughters which always have clean shoulders, calving ease, and moderate frame. Plenty of muscle and good IMF as well. Mother bred a stud bull Q290 who was used as a yearling and sold to David Hyde for \$10,000. Good calving ease, low birthweight, very moderate mature cow size, strong scrotal and days to calving, fats in the top 10%, and some IMF as well. A good mate for Rainstorme to finish with.

SELF REPLACING INDEX	<b>+\$117</b>
ANGUSPURE INDEX	<b>+\$104</b>
HEIFER / DAIRY TERMINAL INDEX	<b>+\$102</b>

Purchaser:

PRICE: \$



# RIISING 3YR STUD HEIFERS

**Lot: 69 MEADOWSLEA R914 PV**

Birth Date: 23/10/20

ID No: 19134120914

- MEADOWSLEA MEAT MA-CHINE G914 SV
- MEADOWSLEA K703
- MEADOWSLEA H126
- MEADOWSLEA L061
- MEADOWSLEA N213
- MEADOWSLEA H146
- GLANWORTH WAIGROUP 0816 MEADOWSLEA D101
- TURIHAUA CRUMP E5 (ET) MEADOWSLEA F545
- MATAURI OUTLIER F031 MEADOWSLEA A307
- TURIHAUA CRUMP E5 (ET) MEADOWSLEA F536

April 2023 TransTasman Angus Cattle Evaluation

DIR	DTRS	GL	BW	200	400	600	MCW	Milk
+1.5	+1.5	-0.2	+2.7	+30	+56	+73	+58	+16
52%	38%	58%	75%	71%	71%	69%	68%	56%

SS	DTC	CW	EMA	Rib Fat	Rump	RBV (%)	IMF%
+2.0	-6.2	+26	+2.9	+4.9	+4.8	-0.1	+1.0
59%	43%	60%	60%	64%	63%	59%	58%

SELF REPLACING INDEX	<b>+\$129</b>
ANGUSPURE INDEX	<b>+\$114</b>
HEIFER / DAIRY TERMINAL INDEX	<b>+\$89</b>

**Comments:** Great R3-year heifer to start this offering. Shows all the depth and thickness we expect of the Meat Machine bloodline. Clean shoulders, wonderful width, depth, and thickness with a top backend and terrific easy-doing attributes. Strong index coming from her low birthweight, moderate cow size, days to calving in the top 5% of the breed, and rib fat well inside the top 1%. Grand-dam bred a stud bull we used as well as P504 sold to Matt McKenzie at \$15,000. In calf by AI to the high profile Taimate Roy. A top heifer.

Purchaser:

PRICE: \$

**Lot: 70 MEADOWSLEA R851 PV**

Birth Date: 09/10/20

ID No: 19134120851

- TURIHAUA CRUMP E5 (ET)
- MEADOWSLEA N166
- MEADOWSLEA G922
- GLANWORTH WAIGROUP 14129
- MEADOWSLEA N238
- MEADOWSLEA L327
- TURIHAUA CRUMBLE Y167 TURIHAUA Q263
- GLANWORTH WAIGROUP 0816 MEADOWSLEA A330
- PINEBANK 89/05 GLANWORTH WAIGROUP 11198
- MEADOWSLEA J444 MEADOWSLEA J417

April 2023 TransTasman Angus Cattle Evaluation

DIR	DTRS	GL	BW	200	400	600	MCW	Milk
-1.6	+1.0	-3.9	+5.9	+40	+73	+102	+94	+17
48%	36%	51%	74%	70%	69%	74%	69%	51%

SS	DTC	CW	EMA	Rib Fat	Rump	RBV (%)	IMF%
+1.7	-4.6	+45	+4.4	+1.1	-0.1	+0.9	+0.0
59%	38%	59%	58%	62%	62%	57%	56%

SELF REPLACING INDEX	<b>+\$96</b>
ANGUSPURE INDEX	<b>+\$88</b>
HEIFER / DAIRY TERMINAL INDEX	<b>+\$89</b>

**Comments:** Another top heifer here. N166 always leaves top quality as you'll have seen throughout the catalogue. Lovely skin and coat with the classic Crump body shape. Width, depth, and a top backend. Dam bred Q118, used in the stud then sold to Tom Hayman for \$10,000. EMA in the top 30% of the breed with strong days to calving. A great moderate-framed cow mated by AI to Q178.

Purchaser:

PRICE: \$

**Lot: 71 MEADOWSLEA R561 PV**

Birth Date: 28/08/20

ID No: 19134120561

- WOODBANK 0113
- WOODBANK 7017 SV
- WOODBANK 9132
- MEADOWSLEA M464
- MEADOWSLEA P767 SV
- MEADOWSLEA H114
- BRAVEHEART OF STERN SV WOODBANK 553
- WOODBANK 7004 (ET) WOODBANK 7301
- MEADOWSLEA K018 MEADOWSLEA K844
- MEADOWSLEA F540 MEADOWSLEA F588

April 2023 TransTasman Angus Cattle Evaluation

DIR	DTRS	GL	BW	200	400	600	MCW	Milk
+5.2	+1.4	-6.1	+2.5	+40	+75	+96	+67	+17
48%	33%	51%	73%	68%	67%	73%	68%	44%

SS	DTC	CW	EMA	Rib Fat	Rump	RBV (%)	IMF%
+2.5	-6.2	+46	+0.7	+5.4	+7.0	-1.5	+3.0
54%	32%	57%	54%	59%	59%	54%	52%

SELF REPLACING INDEX	<b>+\$148</b>
ANGUSPURE INDEX	<b>+\$170</b>
HEIFER / DAIRY TERMINAL INDEX	<b>+\$113</b>

**Comments:** Very attractive heifer here by the \$35,000 Woodbank bull. Terrific width across the top, depth of hindquarter, and length of body. Very sound productive type. Good calving ease and low birthweight, with strong scrotal and days to calving in the top 5% of the breed reflecting fertility. IMF is also in the top 5% and her rib and rump fats really are off the charts. Second best actual EMA with the top rib, rump, and IMF scan. Index in the top 10% of the breed. Mated by AI to R572, sold at lot 1 in the 2022 bull sale to Red Oak Stud.

Purchaser:

PRICE: \$





# RISING 3YR STUD HEIFERS

**Lot: 72 MEADOWSLEA R574 PV**

Birth Date: 02/09/20

ID No: 19134120574

┌ WOODBANK 0113  
**WOODBANK 7017 SV**  
└ WOODBANK 9132

┌ BRAVEHEART OF STERN SV  
WOODBANK 553

┌ WOODBANK 7004 (ET)  
WOODBANK 7301

┌ TURIHAUA LOYALTY L44 (ET)  
**MEADOWSLEA P704 SV**  
└ MEADOWSLEA J622

┌ S CHISUM 6175 (IMP USA)  
TURIHAUA D224 (ET)

┌ TURIHAUA CRUMP E5 (ET)  
MEADOWSLEA C880

April 2023 TransTasman Angus Cattle Evaluation

DIR	DTRS	GL	BW	200	400	600	MCW	Milk
<b>+2.0</b>	<b>+1.7</b>	<b>-4.9</b>	<b>+3.3</b>	<b>+37</b>	<b>+69</b>	<b>+85</b>	<b>+59</b>	<b>+13</b>
49%	35%	54%	73%	69%	67%	74%	68%	47%

SS	DTC	CW	EMA	Rib Fat	Rump	RBV (%)	IMF%
<b>+2.6</b>	<b>-5.7</b>	<b>+38</b>	<b>+2.5</b>	<b>+2.5</b>	<b>+3.3</b>	<b>-0.3</b>	<b>+2.2</b>
55%	34%	57%	55%	60%	59%	55%	53%

**Comments:** Another very sound heifer by Woodbank. Similar type with the same width across the top and depth of body, a good quality heifer once again. Low birthweight, strong scrotal and rib fats with days to calving, IMF and self-replacing index in the top 10%. Weaned the 4th best calf in the group. In calf by AI to the outstanding Q178.

SELF REPLACING INDEX	<b>+\$148</b>
ANGUSPURE INDEX	<b>+\$147</b>
HEIFER / DAIRY TERMINAL INDEX	<b>+\$98</b>

Purchaser:

PRICE: \$

**Lot: 73 MEADOWSLEA R928 PV**

Birth Date: 27/10/20

ID No: 19134120928

┌ RANGATIRA 13-38  
**MEADOWSLEA M452**  
└ MEADOWSLEA H104

┌ MT MABLE THOR 660  
KAHARAU 10-9112

┌ TURIHAUA CRUMP E5 (ET)  
MEADOWSLEA F687

┌ MEADOWSLEA K904  
**MEADOWSLEA M440**  
└ MEADOWSLEA K727

┌ RED OAK 378  
MEADOWSLEA B667

┌ MEADOWSLEA H209  
MEADOWSLEA H105

April 2023 TransTasman Angus Cattle Evaluation

DIR	DTRS	GL	BW	200	400	600	MCW	Milk
<b>-6.4</b>	<b>-3.6</b>	<b>-3.8</b>	<b>+8.3</b>	<b>+45</b>	<b>+87</b>	<b>+123</b>	<b>+120</b>	<b>+13</b>
48%	34%	55%	74%	70%	70%	68%	66%	52%

SS	DTC	CW	EMA	Rib Fat	Rump	RBV (%)	IMF%
<b>+2.5</b>	<b>-4.0</b>	<b>+51</b>	<b>-0.7</b>	<b>+1.4</b>	<b>+1.2</b>	<b>-0.1</b>	<b>+0.6</b>
58%	37%	58%	57%	62%	61%	57%	56%

**Comments:** Big strong heifer here by M452, going back to the \$100,000 Rangatira 13-38. More scale and frame about her but still with great thickness and depth. Strong coat, a real powerful matron. Plenty of growth with a 600-day EBV in the top 10% of the breed. In calf to the promising young Turihaua Jupiter.

SELF REPLACING INDEX	<b>+\$82</b>
ANGUSPURE INDEX	<b>+\$72</b>
HEIFER / DAIRY TERMINAL INDEX	<b>+\$71</b>

Purchaser:

PRICE: \$

**Lot: 74 MEADOWSLEA R557 PV**

Birth Date: 26/08/20

ID No: 19134120557

┌ TURIHAUA LOYALTY L44 (ET)  
**MEADOWSLEA P654 SV**  
└ MEADOWSLEA L199

┌ S CHISUM 6175 (IMP USA)  
TURIHAUA D224 (ET)

┌ MEADOWSLEA F540  
MEADOWSLEA C1047

┌ MEADOWSLEA M429  
**MEADOWSLEA P572 SV**  
└ MEADOWSLEA M588

┌ RANGATIRA 13-38  
MEADOWSLEA G922

┌ MEADOWSLEA K924  
MEADOWSLEA K979

April 2023 TransTasman Angus Cattle Evaluation

DIR	DTRS	GL	BW	200	400	600	MCW	Milk
<b>+4.0</b>	<b>+4.8</b>	<b>-5.9</b>	<b>+3.7</b>	<b>+43</b>	<b>+81</b>	<b>+104</b>	<b>+78</b>	<b>+16</b>
45%	32%	46%	72%	67%	66%	73%	67%	44%

SS	DTC	CW	EMA	Rib Fat	Rump	RBV (%)	IMF%
<b>+2.0</b>	<b>-3.8</b>	<b>+52</b>	<b>+2.9</b>	<b>+0.7</b>	<b>+0.4</b>	<b>+0.2</b>	<b>+1.6</b>
50%	33%	56%	53%	59%	59%	54%	51%

**Comments:** Another bigger-framed heifer with plenty of volume and scale about her. Nice clean shoulders, good top-line, quality head and bone. Out of the same dam as lot 12. Figures show good calving ease and short gestation with strong IMF. Scanned with the second-best actual EMA, 4th best rib fat, 5th best IMF. In calf by AI to the K703 son N157.

SELF REPLACING INDEX	<b>+\$118</b>
ANGUSPURE INDEX	<b>+\$132</b>
HEIFER / DAIRY TERMINAL INDEX	<b>+\$115</b>

Purchaser:

PRICE: \$



# RISING 3YR STUD HEIFERS

**Lot: 75 MEADOWSLEA R697 PV**

Birth Date: 22/09/20

ID No: 19134120697

┌ MEADOWSLEA K904  
**MEADOWSLEA N119**

┌ RED OAK 378  
MEADOWSLEA B667

└ MEADOWSLEA E350

┌ MEADOWSLEA C847  
MEADOWSLEA C914

┌ MATAURI REALITY 839  
**MEADOWSLEA J426**

┌ SCHURRTOP REALITY X723  
MATAURI 06663

└ MEADOWSLEA A485

┌ STERN 68  
MEADOWSLEA 947

### April 2023 TransTasman Angus Cattle Evaluation

DIR	DTRS	GL	BW	200	400	600	MCW	Milk
<b>+4.5</b>	<b>+3.9</b>	<b>-6.0</b>	<b>+4.7</b>	<b>+34</b>	<b>+61</b>	<b>+84</b>	<b>+90</b>	<b>+9</b>
50%	38%	60%	74%	70%	71%	68%	66%	52%

SS	DTC	CW	EMA	Rib Fat	Rump	RBY (%)	IMF%
<b>+2.1</b>	<b>-3.2</b>	<b>+29</b>	<b>+2.1</b>	<b>+1.3</b>	<b>+1.0</b>	<b>+0.5</b>	<b>+0.6</b>
59%	40%	59%	58%	63%	62%	58%	56%

**Comments:** Similar frame size to the last two. Clean shoulders, great barrel and capacity about her. Nicely balanced and upstanding. Strong calving ease, and short gestation coming through from Reality in the background. Dam bred Q158 sold to Corey Roulston for \$14,000 and another son of hers made \$10,000. In calf to Turiroa Panther.

SELF REPLACING INDEX	<b>+\$86</b>
ANGUSPURE INDEX	<b>+\$79</b>
HEIFER / DAIRY TERMINAL INDEX	<b>+\$107</b>

Purchaser:

PRICE: \$

**Lot: 76 MEADOWSLEA R908 PV**

Birth Date: 20/10/20

ID No: 19134120908

┌ MANGAPAPA 443  
**RATANUI NUGGET 605**

┌ MANGAPAPA 10054  
MANGAPAPA 04154

└ RATANUI 390 (RP)

┌ KAHARAU 09-201  
RATANUI 07 7008 AP (P)

┌ GLANWORTH WAIGROUP  
0816

┌ SHALOM WAIGROUP 101/01  
GLANWORTH WAIGROUP 226 (ET)

**MEADOWSLEA G943**

└ MEADOWSLEA D212

┌ TE MANIA 05 461  
MEADOWSLEA 63

### April 2023 TransTasman Angus Cattle Evaluation

DIR	DTRS	GL	BW	200	400	600	MCW	Milk
<b>-1.4</b>	<b>-1.5</b>	<b>-1.2</b>	<b>+2.9</b>	<b>+26</b>	<b>+53</b>	<b>+68</b>	<b>+57</b>	<b>+8</b>
48%	34%	47%	74%	70%	70%	68%	66%	52%

SS	DTC	CW	EMA	Rib Fat	Rump	RBY (%)	IMF%
<b>+2.3</b>	<b>-3.8</b>	<b>+25</b>	<b>+2.8</b>	<b>+3.4</b>	<b>+4.1</b>	<b>+0.3</b>	<b>+0.7</b>
59%	35%	58%	57%	62%	62%	57%	55%

**Comments:** A daughter of Ratanui Nugget. Clean shouldered, deeper-bodied type, very correct with a quality head. Low birthweight with fats in the top 10% of the breed. Dam G943 is also the mother of our herd sire P565, and was sold in our 2021 Female sale to Piko Burn Angus. Mated to Turiroa Panther.

SELF REPLACING INDEX	<b>+\$109</b>
ANGUSPURE INDEX	<b>+\$77</b>
HEIFER / DAIRY TERMINAL INDEX	<b>+\$75</b>

Purchaser:

PRICE: \$



# RISING 3YR STUD HEIFERS

**Lot: 77 MEADOWSLEA R911 PV** Birth Date: 21/10/20 ID No: 19134120911

- ┌ TURIHAUA CRUMP E5 (ET) ┌ TURIHAUA CRUMBLE Y167
- └ MEADOWSLEA G922 └ TURIHAUA Q263
- ┌ MEADOWSLEA H120 ┌ GLANWORTH WAIGROUP 0816
- └ MEADOWSLEA F637 └ MEADOWSLEA A330
- ┌ MEADOWSLEA K888 ┌ MEADOWSLEA F737
- └ MEADOWSLEA F637 └ MEADOWSLEA F780
- ┌ MEADOWSLEA F637 ┌ HIGHLANDER OF STERN
- └ MEADOWSLEA F637 └ MEADOWSLEA 1123

### April 2023 TransTasman Angus Cattle Evaluation

DIR	DTRS	GL	BW	200	400	600	MCW	Milk
<b>+4.2</b>	<b>+4.0</b>	<b>-4.6</b>	<b>+2.3</b>	<b>+24</b>	<b>+54</b>	<b>+77</b>	<b>+78</b>	<b>+21</b>
51%	39%	53%	74%	70%	71%	69%	67%	54%
SS	DTC	CW	EMA	Rib Fat	Rump	RBV (%)	IMF%	
<b>+1.2</b>	<b>-5.0</b>	<b>+29</b>	<b>-0.4</b>	<b>+0.8</b>	<b>-0.2</b>	<b>+0.5</b>	<b>+0.7</b>	
60%	40%	59%	59%	63%	63%	58%	57%	

**Comments:** A nice N166 daughter to start this pen of moderate-framed heifers. Shows the depth, thickness, and great hindquarter we have come to expect with great skin and coat. Good maternal traits with strong days to calving and calving ease, low birthweight, and milk figure in the top 5%. Grandmother bred stud bull P749 sold to Piko Burn Angus for \$11,000. In-calf to Q250.

SELF REPLACING INDEX	<b>+\$71</b>
ANGUSPURE INDEX	<b>+\$51</b>
HEIFER / DAIRY TERMINAL INDEX	<b>+\$100</b>

Purchaser:

PRICE: \$

**Lot: 78 MEADOWSLEA R826 PV** Birth Date: 06/10/20 ID No: 19134120826

- ┌ MEADOWSLEA D227 ┌ MEADOWSLEA 70
- └ MEADOWSLEA D042 └ MEADOWSLEA 143
- ┌ MEADOWSLEA M522 ┌ FLORIDALE YELET
- └ MEADOWSLEA J402 └ MEADOWSLEA A300
- ┌ MEADOWSLEA M522 ┌ TURIHAUA CRUMBLE Y167
- └ MEADOWSLEA J402 └ RATANUI 06 666
- ┌ MEADOWSLEA J402 ┌ GOLDWYN 017
- └ MEADOWSLEA J402 └ MEADOWSLEA G919

### April 2023 TransTasman Angus Cattle Evaluation

DIR	DTRS	GL	BW	200	400	600	MCW	Milk
<b>+6.5</b>	<b>+0.0</b>	<b>-7.6</b>	<b>+1.9</b>	<b>+22</b>	<b>+55</b>	<b>+70</b>	<b>+72</b>	<b>+20</b>
56%	45%	58%	75%	72%	71%	76%	72%	61%
SS	DTC	CW	EMA	Rib Fat	Rump	RBV (%)	IMF%	
<b>+1.5</b>	<b>-5.4</b>	<b>+19</b>	<b>-1.6</b>	<b>+2.1</b>	<b>+2.0</b>	<b>+0.0</b>	<b>+1.4</b>	
61%	49%	63%	62%	66%	65%	62%	60%	

**Comments:** A daughter of F540 showing all his classic traits. Thick, deep and square with a lovely clean shoulder and great outlook. Good calving ease, fats and IMF. Low birthweight and days to calving in the top 10% with short gestation in the top 5%. Note slight white. Grand-dam is in this sale at lot 125. In calf to the very sound Turihaua Tornado.

SELF REPLACING INDEX	<b>+\$90</b>
ANGUSPURE INDEX	<b>+\$62</b>
HEIFER / DAIRY TERMINAL INDEX	<b>+\$107</b>

Purchaser:

PRICE: \$

**Lot: 79 MEADOWSLEA R860 PV** Birth Date: 09/10/20 ID No: 19134120860

- ┌ MEADOWSLEA L252 ┌ MEADOWSLEA MEAT MACHINE G914 SV
- └ MEADOWSLEA K867 └ MEADOWSLEA G1035
- ┌ MEADOWSLEA P592 SV ┌ MEADOWSLEA H119
- └ MEADOWSLEA M468 └ MEADOWSLEA G1076
- ┌ MEADOWSLEA P592 SV ┌ MEADOWSLEA K018
- └ MEADOWSLEA M468 └ MEADOWSLEA K932
- ┌ MEADOWSLEA P592 SV ┌ MEADOWSLEA J479
- └ MEADOWSLEA M468 └ MEADOWSLEA G892

### April 2023 TransTasman Angus Cattle Evaluation

DIR	DTRS	GL	BW	200	400	600	MCW	Milk
<b>+4.9</b>	<b>+1.0</b>	<b>-5.9</b>	<b>+3.1</b>	<b>+35</b>	<b>+69</b>	<b>+92</b>	<b>+76</b>	<b>+17</b>
44%	29%	40%	71%	66%	67%	65%	62%	42%
SS	DTC	CW	EMA	Rib Fat	Rump	RBV (%)	IMF%	
<b>+3.1</b>	<b>-5.4</b>	<b>+40</b>	<b>-2.8</b>	<b>+3.8</b>	<b>+4.0</b>	<b>-0.5</b>	<b>+0.4</b>	
49%	31%	54%	53%	59%	59%	53%	51%	

**Comments:** Slightly bigger framed, clean shouldered, upstanding type with great length about her. Very strong maternal traits; calving ease, low birthweight, and milk are strong, while scrotal size and days to calving are in the top 10% and rib fat the top 1% of the breed. Weaned the heaviest calf in the mob. Mated by AI to Rainstorme.

SELF REPLACING INDEX	<b>+\$114</b>
ANGUSPURE INDEX	<b>+\$103</b>
HEIFER / DAIRY TERMINAL INDEX	<b>+\$108</b>

Purchaser:

PRICE: \$





# RISING 3YR STUD HEIFERS

**Lot: 80 MEADOWSLEA R948 PV** Birth Date: 04/11/20 ID No: 19134120948

┌ TURIROA RAMBLE 11541 (ET) ┐ BRAVEHEART OF STERN SV  
 └ TURIROA 108601 ┘  
**TURIROA 14830 (ET)**  
 ┌ TURIROA TULIP 459 ┐ UNITY 268 OF ELGIN  
 └ 821 OF TURIROA ┘  
 MEADOWSLEA MEAT MA-  
 ┌ CHINE G914 SV ┐ GLANWORTH WAIGROUP 0816  
 └ MEADOWSLEA D101 ┘  
**MEADOWSLEA N336**  
 ┌ MEADOWSLEA G1023 ┐ MEADOWSLEA C804  
 └ MEADOWSLEA D126 ┘

### April 2023 TransTasman Angus Cattle Evaluation

DIR	DTRS	GL	BW	200	400	600	MCW	Milk
<b>-2.0</b>	<b>-0.1</b>	<b>-3.7</b>	<b>+5.3</b>	<b>+37</b>	<b>+72</b>	<b>+99</b>	<b>+87</b>	<b>+12</b>
48%	37%	45%	65%	68%	68%	66%	64%	54%
SS	DTC	CW	EMA	Rib Fat	Rump	RBV (%)	IMF%	
<b>+2.1</b>	<b>-3.0</b>	<b>+44</b>	<b>+1.9</b>	<b>+0.0</b>	<b>+0.6</b>	<b>+1.0</b>	<b>-0.8</b>	
57%	38%	58%	56%	60%	60%	55%	54%	

**Comments:** A Turiroa 14830 daughter with the extra bit of frame he leaves. Good backend coming from Braveheart with plenty of capacity and volume. Mother bred a very good bull by N465 sold to Reece Whitelock for \$10,500. Mated by AI to the N465 son Q118.

SELF REPLACING INDEX	<b>+\$90</b>
ANGUSPURE INDEX	<b>+\$69</b>
HEIFER / DAIRY TERMINAL INDEX	<b>+\$85</b>

Purchaser:

PRICE: \$

**Lot: 81 MEADOWSLEA R843 PV** Birth Date: 08/10/20 ID No: 19134120843

┌ TURIHUAU CRUMP E5 (ET) ┐ TURIHUAU CRUMBLE Y167  
 └ TURIHUAU Q263 ┘  
**MEADOWSLEA N166**  
 ┌ MEADOWSLEA G922 ┐ GLANWORTH WAIGROUP 0816  
 └ MEADOWSLEA A330 ┘  
 MEADOWSLEA F540  
 ┌ MEADOWSLEA M580 SV ┐ MEADOWSLEA D227  
 └ MEADOWSLEA D101 ┐ MEADOWSLEA D042  
 └ MEADOWSLEA B627  
 └ MEADOWSLEA B716 ┘

### April 2023 TransTasman Angus Cattle Evaluation

DIR	DTRS	GL	BW	200	400	600	MCW	Milk
<b>+3.3</b>	<b>+1.9</b>	<b>-5.9</b>	<b>+3.5</b>	<b>+36</b>	<b>+69</b>	<b>+90</b>	<b>+74</b>	<b>+20</b>
52%	40%	56%	75%	72%	70%	76%	71%	55%
SS	DTC	CW	EMA	Rib Fat	Rump	RBV (%)	IMF%	
<b>+1.3</b>	<b>-4.6</b>	<b>+38</b>	<b>+2.5</b>	<b>+2.3</b>	<b>+1.6</b>	<b>+0.1</b>	<b>+1.1</b>	
61%	43%	61%	60%	64%	64%	59%	58%	

**Comments:** Another very good quality N166 daughter starts this pen of deep, moderate-framed cattle. Lovely balance, style and outlook about her with great skin and coat and a meaty hindquarter. Figures show short gestation, low birthweight, short days to calving and good fats. Milk EBV in the top 10% of the breed. Had the 5th best actual EMA and 3rd best actual IMF, weaned the 5th best calf this year. Dam bred a stud bull to Piko Burn Angus for \$18,000. Grandam D101 was the mother of Meat Machine so this is a stacked pedigree! In calf to Meadowslea Q178.

SELF REPLACING INDEX	<b>+\$100</b>
ANGUSPURE INDEX	<b>+\$98</b>
HEIFER / DAIRY TERMINAL INDEX	<b>+\$104</b>

Purchaser:

PRICE: \$



# RISING 3YR STUD HEIFERS

**Lot: 82 MEADOWSLEA R638 PV** Birth Date: 13/09/20 ID No: 19134120638

┌ TURIROA 14830 (ET)  
**MEADOWSLEA N210**  
└ MEADOWSLEA H283

┌ TURIROA RAMBLE 11541 (ET)  
TURIROA TULIP 459

┌ TURIHUAU CRUMP E5 (ET)  
MEADOWSLEA E274

┌ TURIHUAU CRUMBLE Y167  
TURIHUAU Q263

┌ MEADOWSLEA CRUMP E5 (ET)  
**MEADOWSLEA H280**  
└ MEADOWSLEA E306

┌ MEADOWSLEA C844  
MEADOWSLEA C925

### April 2023 TransTasman Angus Cattle Evaluation

DIR	DTRS	GL	BW	200	400	600	MCW	Milk
<b>-3.6</b>	<b>-0.1</b>	<b>-3.2</b>	<b>+4.1</b>	<b>+26</b>	<b>+53</b>	<b>+63</b>	<b>+61</b>	<b>+13</b>
49%	35%	82%	75%	70%	69%	75%	70%	51%
SS	DTC	CW	EMA	Rib Fat	Rump	RBV (%)	IMF%	
<b>+2.4</b>	<b>-7.1</b>	<b>+13</b>	<b>+2.2</b>	<b>+4.1</b>	<b>+4.3</b>	<b>+0.1</b>	<b>+0.4</b>	
56%	38%	60%	57%	62%	61%	57%	55%	

**Comments:** Another medium-framed heifer from the Turiroa bloodline. Nice compact type, thick and deep, wide across the top, with a great backend and strong coat. Terrific fertility figures with good scrotal size, fats in the top 5% of the breed and days to calving in the top 1%, giving a very good index. Dam was a good Crump cow sold to Albert Hill Angus last year, and is also the mother of lot 40 in this sale. Mated to Turiroa Panther.

SELF REPLACING INDEX	<b>+\$136</b>
ANGUSPURE INDEX	<b>+\$86</b>
HEIFER / DAIRY TERMINAL INDEX	<b>+\$62</b>

Purchaser: \_\_\_\_\_

PRICE: \$ \_\_\_\_\_

**Lot: 83 MEADOWSLEA R866 PV** Birth Date: 12/10/20 ID No: 19134120866

┌ MACKENZIE OF STERN SV  
**STERN 18711 SV**  
└ STERN L307

┌ BRAVEHEART OF STERN SV  
STERN 09E103

┌ S CHISUM 6175 (IMP USA)  
STERN 13853

┌ MEADOWSLEA K703  
**MEADOWSLEA P708 SV**  
└ MEADOWSLEA L216

┌ MEADOWSLEA MEAT MACHINE G914 SV  
MEADOWSLEA H126

┌ MEADOWSLEA J514  
MEADOWSLEA F549

### April 2023 TransTasman Angus Cattle Evaluation

DIR	DTRS	GL	BW	200	400	600	MCW	Milk
<b>+4.2</b>	<b>+2.0</b>	<b>-3.5</b>	<b>+2.8</b>	<b>+35</b>	<b>+67</b>	<b>+87</b>	<b>+60</b>	<b>+14</b>
49%	34%	49%	73%	69%	69%	66%	63%	45%
SS	DTC	CW	EMA	Rib Fat	Rump	RBV (%)	IMF%	
<b>+2.2</b>	<b>-3.5</b>	<b>+40</b>	<b>+8.3</b>	<b>+1.3</b>	<b>+1.7</b>	<b>+1.2</b>	<b>+0.1</b>	
52%	33%	56%	55%	61%	60%	55%	53%	

**Comments:** A clean-shouldered, upstanding type with a bit more frame and some style about her. Sire was a Stern bull we bought as a yearling. EMA EBV in the top 5% of the breed with the second largest actual. Mated to N166 which will be a good mate for her.

SELF REPLACING INDEX	<b>+\$125</b>
ANGUSPURE INDEX	<b>+\$123</b>
HEIFER / DAIRY TERMINAL INDEX	<b>+\$112</b>

Purchaser: \_\_\_\_\_

PRICE: \$ \_\_\_\_\_

**Lot: 84 MEADOWSLEA R830 PV** Birth Date: 07/10/20 ID No: 19134120830

┌ MEADOWSLEA L202  
**MEADOWSLEA P532 SV**  
└ MEADOWSLEA E310

┌ MEADOWSLEA J406  
MEADOWSLEA J428

┌ MEADOWSLEA C847  
MEADOWSLEA C807

┌ MEADOWSLEA L226  
**MEADOWSLEA P768 SV**  
└ MEADOWSLEA G1000

┌ MEADOWSLEA J514  
MEADOWSLEA H104

┌ GLANWORTH WAIGROUP 0816  
MEADOWSLEA D183

### April 2023 TransTasman Angus Cattle Evaluation

DIR	DTRS	GL	BW	200	400	600	MCW	Milk
<b>+1.7</b>	<b>-1.2</b>	<b>-5.2</b>	<b>+4.5</b>	<b>+40</b>	<b>+77</b>	<b>+98</b>	<b>+79</b>	<b>+12</b>
46%	30%	51%	72%	64%	64%	69%	65%	42%
SS	DTC	CW	EMA	Rib Fat	Rump	RBV (%)	IMF%	
<b>+2.3</b>	<b>-4.3</b>	<b>+44</b>	<b>+4.5</b>	<b>+2.0</b>	<b>+2.2</b>	<b>+0.2</b>	<b>+1.1</b>	
54%	33%	55%	51%	56%	56%	51%	49%	

**Comments:** Clean shouldered again with a good top-line and good balance. Good fats and very good EMA coming through from her grandmother G1000, the old cow sold to Ballanee Angus in Australia for \$16,000. Strong index and again in-calf to N166.

SELF REPLACING INDEX	<b>+\$128</b>
ANGUSPURE INDEX	<b>+\$126</b>
HEIFER / DAIRY TERMINAL INDEX	<b>+\$103</b>

Purchaser: \_\_\_\_\_

PRICE: \$ \_\_\_\_\_



# RISING 3YR STUD HEIFERS

**Lot: 85 MEADOWSLEA R655 PV** Birth Date: 15/09/20 ID No: 19134120655

- ┌ TURIHAUA CRUMBLE Y167
- TURIHAUA CRUMP E5 (ET)**
- └ TURIHAUA Q263
- ┌ GLANWORTH WAIGROUP 0816
- MEADOWSLEA K931**
- └ MEADOWSLEA G851
- ┌ TURIHAUA GAMBO W29
- TURIHAUA W275
- ┌ HINGAIA 121
- TURIHAUA M264
- ┌ SHALOM WAIGROUP 101/01
- GLANWORTH WAIGROUP 226 (ET)
- ┌ MEADOWSLEA E346
- MEADOWSLEA E426

### April 2023 TransTasman Angus Cattle Evaluation

DIR	DTRS	GL	BW	200	400	600	MCW	Milk
<b>+1.1</b>	<b>+2.8</b>	<b>-6.4</b>	<b>+2.9</b>	<b>+27</b>	<b>+53</b>	<b>+75</b>	<b>+69</b>	<b>+15</b>
58%	49%	61%	75%	72%	73%	71%	69%	64%
SS	DTC	CW	EMA	Rib Fat	Rump	RBV (%)	IMF%	
<b>+1.9</b>	<b>-8.0</b>	<b>+23</b>	<b>-3.0</b>	<b>+3.5</b>	<b>+2.7</b>	<b>+0.2</b>	<b>-0.9</b>	
63%	52%	64%	64%	67%	67%	63%	63%	

**Comments:** Good quality Crump cow to lead this pen. Classic Crump body shape, great top-line, clean shoulder, depth of body, and strong hindquarter. Short gestation and low birthweight, with rib fat in the top 10% of the breed and incredible short days to calving ranking her right at the top of the Angus breed. Mother bred a top bull sold to Matt Mckenzie for \$17,000. AI mated to Rainstorne which will complement her figures very well.

SELF REPLACING INDEX	<b>+\$128</b>
ANGUSPURE INDEX	<b>+\$90</b>
HEIFER / DAIRY TERMINAL INDEX	<b>+\$84</b>

Purchaser:

PRICE: \$

**Lot: 86 MEADOWSLEA R801 SV** Birth Date: 05/10/20 ID No: 19134120801

- ┌ MANGAPAPA 443
- RATANUI NUGGET 605**
- └ RATANUI 390 (RP)
- ┌ MEADOWSLEA F540
- MEADOWSLEA M472**
- └ MEADOWSLEA D188
- ┌ MANGAPAPA 10054
- MANGAPAPA 04154
- ┌ KAHARAU 09-201
- RATANUI 07 7008 AP (P)
- ┌ MEADOWSLEA D227
- MEADOWSLEA D042
- ┌ ACHIEVER A320 OF KENHARDT
- MEADOWSLEA 601

### April 2023 TransTasman Angus Cattle Evaluation

DIR	DTRS	GL	BW	200	400	600	MCW	Milk
<b>-1.8</b>	<b>-2.4</b>	<b>-0.2</b>	<b>+3.1</b>	<b>+30</b>	<b>+56</b>	<b>+73</b>	<b>+65</b>	<b>+10</b>
48%	33%	53%	74%	70%	70%	68%	66%	51%
SS	DTC	CW	EMA	Rib Fat	Rump	RBV (%)	IMF%	
<b>+1.7</b>	<b>-4.1</b>	<b>+26</b>	<b>+4.2</b>	<b>+4.6</b>	<b>+5.7</b>	<b>-0.2</b>	<b>+1.7</b>	
57%	36%	58%	57%	62%	62%	57%	55%	

**Comments:** Nice square, well-balanced type once again by Ratanui Nugget this time. Beautifully balanced quality heifer. Low birthweight with strong IMF (4th best actual), her rump fat is well within the top 1% of the breed. Weaned the second-best calf in her age-group. Mated by AI to Q178.

SELF REPLACING INDEX	<b>+\$109</b>
ANGUSPURE INDEX	<b>+\$94</b>
HEIFER / DAIRY TERMINAL INDEX	<b>+\$76</b>

Purchaser:

PRICE: \$

**Lot: 87 MEADOWSLEA R555 PV** Birth Date: 24/08/20 ID No: 19134120555

- ┌ TAIMATE LAZARUS L12 PV
- MEADOWSLEA P556 SV**
- └ MEADOWSLEA F530
- ┌ MEADOWSLEA MEAT MACHINE G914 SV
- MEADOWSLEA P740 SV**
- └ MEADOWSLEA L311
- ┌ MATAURI REALITY 839
- TAIMATE 1348
- ┌ MEADOWSLEA D227
- MEADOWSLEA D126
- ┌ GLANWORTH WAIGROUP 0816
- MEADOWSLEA D101
- ┌ MEADOWSLEA J558
- MEADOWSLEA G831

### April 2023 TransTasman Angus Cattle Evaluation

DIR	DTRS	GL	BW	200	400	600	MCW	Milk
<b>+0.4</b>	<b>+0.1</b>	<b>-4.9</b>	<b>+5.4</b>	<b>+36</b>	<b>+71</b>	<b>+94</b>	<b>+83</b>	<b>+11</b>
50%	36%	51%	74%	70%	69%	74%	69%	49%
SS	DTC	CW	EMA	Rib Fat	Rump	RBV (%)	IMF%	
<b>+1.8</b>	<b>-5.7</b>	<b>+41</b>	<b>+2.1</b>	<b>+3.2</b>	<b>+3.8</b>	<b>+0.1</b>	<b>+0.2</b>	
54%	37%	59%	56%	61%	61%	56%	55%	

**Comments:** A bit more scale to this Lazarus grand daughter. Out of a Meat Machine cow who is also the mother of S387 lot 62. Great volume and capacity, clean shoulders and style. Index in the top 15% of the breed, with days to calving and fats in the top 10%. Another one mated to Q178.

SELF REPLACING INDEX	<b>+\$135</b>
ANGUSPURE INDEX	<b>+\$120</b>
HEIFER / DAIRY TERMINAL INDEX	<b>+\$93</b>

Purchaser:

PRICE: \$





# RISING 3YR STUD HEIFERS

**Lot: 88 MEADOWSLEA R579 PV**

Birth Date: 03/09/20

ID No: 19134120579

- ┌ MEADOWSLEA K703
- └ MEADOWSLEA MEAT MACHINE G914 SV
- MEADOWSLEA P617 SV**
- ┌ MEADOWSLEA H257
- └ PIKO BURN CHAR 26-06
- ┌ MEADOWSLEA L256
- └ MEADOWSLEA F540
- MEADOWSLEA P765 SV**
- ┌ MEADOWSLEA H201
- └ MEADOWSLEA H246
- ┌ GLANWORTH WAIGROUP 0816
- └ MEADOWSLEA B695
- └ MEADOWSLEA B676

### April 2023 TransTasman Angus Cattle Evaluation

DIR	DTRS	GL	BW	200	400	600	MCW	Milk
<b>+3.4</b>	<b>+2.7</b>	<b>-4.8</b>	<b>+3.6</b>	<b>+29</b>	<b>+56</b>	<b>+75</b>	<b>+65</b>	<b>+15</b>
46%	31%	40%	73%	69%	67%	74%	69%	46%
SS	DTC	CW	EMA	Rib Fat	Rump	RBV (%)	IMF%	
<b>+2.3</b>	<b>-4.9</b>	<b>+26</b>	<b>+3.7</b>	<b>+3.1</b>	<b>+2.8</b>	<b>+1.0</b>	<b>-1.2</b>	
53%	36%	58%	55%	60%	60%	55%	53%	

**Comments:** Another sound, correct type with great clean shoulders and good top-line. Nice productive type of cow. Low birthweight, strong days to calving with rib fat in the top 10%. Weaned the second heaviest calf in the mob and had the 5th best actual EMA. Also mated to Q178.

SELF REPLACING INDEX	<b>+\$114</b>
ANGUSPURE INDEX	<b>+\$87</b>
HEIFER / DAIRY TERMINAL INDEX	<b>+\$100</b>

Purchaser:

PRICE: \$

**Lot: 89 MEADOWSLEA R736 PV**

Birth Date: 27/09/20

ID No: 19134120736

- ┌ TURIROA RAMBLE 11541 (ET)
- └ BRAVEHEART OF STERN SV
- TURIROA 14830 (ET)**
- ┌ TURIROA TULIP 459
- └ UNITY 268 OF ELGIN
- ┌ MEADOWSLEA J460
- └ MEADOWSLEA F540
- MEADOWSLEA L205**
- ┌ MEADOWSLEA J629
- └ MEADOWSLEA A480
- ┌ TURIHAUA CRUMP E5 (ET)
- └ MEADOWSLEA A307

### April 2023 TransTasman Angus Cattle Evaluation

DIR	DTRS	GL	BW	200	400	600	MCW	Milk
<b>-3.6</b>	<b>-2.1</b>	<b>-3.8</b>	<b>+4.8</b>	<b>+34</b>	<b>+67</b>	<b>+88</b>	<b>+85</b>	<b>+12</b>
53%	39%	46%	74%	70%	71%	69%	67%	56%
SS	DTC	CW	EMA	Rib Fat	Rump	RBV (%)	IMF%	
<b>+2.4</b>	<b>-5.2</b>	<b>+33</b>	<b>-1.5</b>	<b>+4.5</b>	<b>+5.7</b>	<b>-0.6</b>	<b>+0.5</b>	
58%	37%	59%	59%	63%	63%	58%	57%	

**Comments:** A daughter of Turiroa 14830 with plenty of scope, scale, and capacity. Nicely balanced with clean shoulders. Very good scrotal size, days to calving in the top 15% and fats in the top 5% with the second-best actuals. Grandmother J629 is in this sale at lot 118. Mated by AI to P525, an L226 son sold to Matt McKenzie.

SELF REPLACING INDEX	<b>+\$109</b>
ANGUSPURE INDEX	<b>+\$80</b>
HEIFER / DAIRY TERMINAL INDEX	<b>+\$70</b>

Purchaser:

PRICE: \$



# RISING 3YR STUD HEIFERS

**Lot: 90 MEADOWSLEA R831 PV** Birth Date: 07/10/20 ID No: 19134120831

- ┌ MANGAPAPA 443
- RATANUI NUGGET 605**
- └ RATANUI 390 (RP)
- ┌ MEADOWSLEA H141
- MEADOWSLEA K741**
- └ MEADOWSLEA H211
- ┌ MANGAPAPA 10054
- MANGAPAPA 04154
- ┌ KAHARAU 09-201
- RATANUI 07 7008 AP (P)
- ┌ MEADOWSLEA F540
- MEADOWSLEA F712
- ┌ KAHARAU 07-558
- MEADOWSLEA 220

### April 2023 TransTasman Angus Cattle Evaluation

DIR	DTRS	GL	BW	200	400	600	MCW	Milk
<b>-1.5</b>	<b>-1.4</b>	<b>-1.2</b>	<b>+3.2</b>	<b>+28</b>	<b>+54</b>	<b>+73</b>	<b>+65</b>	<b>+11</b>
46%	30%	41%	74%	69%	70%	68%	65%	49%
SS	DTC	CW	EMA	Rib Fat	Rump	RBV (%)	IMF%	
<b>+1.7</b>	<b>-3.5</b>	<b>+26</b>	<b>+2.0</b>	<b>+3.1</b>	<b>+4.0</b>	<b>-0.1</b>	<b>+1.4</b>	
55%	34%	58%	56%	62%	61%	56%	54%	

**Comments:** Daughter of Ratanui Nugget with good capacity and size. Good, sound, productive type of cow with a good backend. Another low birthweight heifer with tremendous fats in the top 10% of the breed and good IMF. Weaned a good calf and mated to R818.

SELF REPLACING INDEX	<b>+\$87</b>
ANGUSPURE INDEX	<b>+\$67</b>
HEIFER / DAIRY TERMINAL INDEX	<b>+\$75</b>

Purchaser: \_\_\_\_\_

PRICE: \$ \_\_\_\_\_

**Lot: 91 MEADOWSLEA R962 PV** Birth Date: 14/11/20 ID No: 19134120962

- ┌ MEADOWSLEA K904
- MEADOWSLEA N119**
- └ MEADOWSLEA E350
- ┌ MEADOWSLEA L252
- MEADOWSLEA N239**
- └ MEADOWSLEA L313
- ┌ RED OAK 378
- MEADOWSLEA B667
- ┌ MEADOWSLEA C847
- MEADOWSLEA C914
- ┌ MEADOWSLEA MEAT MACHINE G914 SV
- MEADOWSLEA G1035
- ┌ MEADOWSLEA J558
- MEADOWSLEA H205

### April 2023 TransTasman Angus Cattle Evaluation

DIR	DTRS	GL	BW	200	400	600	MCW	Milk
<b>+1.4</b>	<b>-1.0</b>	<b>-5.5</b>	<b>+5.6</b>	<b>+36</b>	<b>+67</b>	<b>+90</b>	<b>+83</b>	<b>+15</b>
42%	29%	50%	65%	69%	68%	73%	67%	49%
SS	DTC	CW	EMA	Rib Fat	Rump	RBV (%)	IMF%	
<b>+2.7</b>	<b>-4.7</b>	<b>+36</b>	<b>+0.4</b>	<b>+2.9</b>	<b>+3.3</b>	<b>+0.5</b>	<b>-1.3</b>	
56%	35%	59%	55%	61%	61%	56%	54%	

**Comments:** Deep bodied heifer once again. Good style and outlook to her with capacity and scale. Short gestation, strong scrotal EBV, and rib fat in the top 10%. Dam bred a \$12,500 bull sold to Greg Hand. Mated by AI to P674, a good bull sold to Emma Gardiner who was descended from Braveheart.

SELF REPLACING INDEX	<b>+\$107</b>
ANGUSPURE INDEX	<b>+\$80</b>
HEIFER / DAIRY TERMINAL INDEX	<b>+\$95</b>

Purchaser: \_\_\_\_\_

PRICE: \$ \_\_\_\_\_

**Lot: 92 MEADOWSLEA R778 PV** Birth Date: 02/10/20 ID No: 19134120778

- ┌ RANGATIRA 13-38
- MEADOWSLEA M452**
- └ MEADOWSLEA H104
- ┌ MEADOWSLEA MEAT MA-
- ┌ CHINE G914 SV
- MEADOWSLEA L079**
- └ MEADOWSLEA 231
- ┌ MT MABLE THOR 660
- KAHARAU 10-9112
- ┌ TURIHAUA CRUMP E5 (ET)
- MEADOWSLEA F687
- ┌ GLANWORTH WAIGROUP 0816
- MEADOWSLEA D101
- ┌ MEADOWSLEA 182
- MEADOWSLEA 52

### April 2023 TransTasman Angus Cattle Evaluation

DIR	DTRS	GL	BW	200	400	600	MCW	Milk
<b>+1.8</b>	<b>-0.6</b>	<b>-4.4</b>	<b>+5.4</b>	<b>+37</b>	<b>+71</b>	<b>+98</b>	<b>+70</b>	<b>+14</b>
50%	36%	52%	74%	70%	71%	69%	67%	54%
SS	DTC	CW	EMA	Rib Fat	Rump	RBV (%)	IMF%	
<b>+1.3</b>	<b>-2.5</b>	<b>+44</b>	<b>+1.1</b>	<b>+1.4</b>	<b>+1.4</b>	<b>+0.2</b>	<b>+0.5</b>	
58%	40%	59%	59%	63%	63%	58%	57%	

**Comments:** Strong-boned daughter of M452 who consistently leaves terrific volume and capacity with a good strong coat and quality head. Scanned with the biggest actual EMA and 4th best rib fats with good raw IMF as well. Mated to Q250 which should be a good mate.

SELF REPLACING INDEX	<b>+\$84</b>
ANGUSPURE INDEX	<b>+\$81</b>
HEIFER / DAIRY TERMINAL INDEX	<b>+\$100</b>

Purchaser: \_\_\_\_\_

PRICE: \$ \_\_\_\_\_



# RISING 4YR STUD COWS

**Lot: 93 MEADOWSLEA Q454 PV** Birth Date: 22/10/19 ID No: 19134119454

- ┌ RANGATIRA 13-38
- MEADOWSLEA M452**
- └ MEADOWSLEA H104
- ┌ MEADOWSLEA F566
- MEADOWSLEA H131**
- └ MEADOWSLEA F570

- ┌ MT MABLE THOR 660
- └ KAHARAU 10-9112
- ┌ TURIHAUA CRUMP E5 (ET)
- └ MEADOWSLEA F687
- ┌ MEADOWSLEA D215
- └ MEADOWSLEA D174
- ┌ MEADOWSLEA 159
- └ MEADOWSLEA 267

### April 2023 TransTasman Angus Cattle Evaluation

DIR	DTRS	GL	BW	200	400	600	MCW	Milk
<b>+0.5</b>	<b>+0.8</b>	<b>-3.7</b>	<b>+5.9</b>	<b>+36</b>	<b>+76</b>	<b>+108</b>	<b>+105</b>	<b>+16</b>
47%	36%	54%	68%	70%	71%	69%	66%	55%
SS	DTC	CW	EMA	Rib Fat	Rump	RBV (%)	IMF%	
<b>+1.7</b>	<b>-3.0</b>	<b>+43</b>	<b>+0.5</b>	<b>-0.1</b>	<b>-0.5</b>	<b>+0.8</b>	<b>-0.2</b>	
57%	41%	59%	58%	63%	63%	58%	57%	

**Comments:** Great bodied cow to start this R4-year age-group. Tremendous volume and capacity, very sound footed with bone and a real high country coat - a true matronly type of cow. Strong growth in the top 30% of the breed with good milk. Dam was sold to Sam Mann last year and is also the mother of lot 19. Mated naturally to Rainstorme.

SELF REPLACING INDEX	<b>+\$69</b>
ANGUSPURE INDEX	<b>+\$59</b>
HEIFER / DAIRY TERMINAL INDEX	<b>+\$98</b>

Purchaser: \_\_\_\_\_

PRICE: \$ \_\_\_\_\_

**Lot: 94 MEADOWSLEA Q460 PV** Birth Date: 30/10/19 ID No: 19134119460

- ┌ RANGATIRA 13-38
- MEADOWSLEA M452**
- └ MEADOWSLEA H104
- ┌ MEADOWSLEA F540
- MEADOWSLEA K804**
- └ MEADOWSLEA A333

- ┌ MT MABLE THOR 660
- └ KAHARAU 10-9112
- ┌ TURIHAUA CRUMP E5 (ET)
- └ MEADOWSLEA F687
- ┌ MEADOWSLEA D227
- └ MEADOWSLEA D042
- ┌ STERN 68
- └ MEADOWSLEA 550

### April 2023 TransTasman Angus Cattle Evaluation

DIR	DTRS	GL	BW	200	400	600	MCW	Milk
<b>+3.0</b>	<b>+0.9</b>	<b>-5.4</b>	<b>+4.3</b>	<b>+37</b>	<b>+70</b>	<b>+100</b>	<b>+104</b>	<b>+15</b>
52%	39%	55%	76%	72%	73%	72%	76%	58%
SS	DTC	CW	EMA	Rib Fat	Rump	RBV (%)	IMF%	
<b>+0.9</b>	<b>-3.6</b>	<b>+39</b>	<b>+1.1</b>	<b>+1.9</b>	<b>+1.6</b>	<b>-0.1</b>	<b>+1.7</b>	
58%	43%	61%	61%	65%	65%	60%	59%	

**Comments:** Another great body, again by M452 and out of an F540 cow. Tremendous top line, square, deep and thick. Will make another great matron. Strong IMF figure with good fat. Mated to Rainstorme as well.

SELF REPLACING INDEX	<b>+\$73</b>
ANGUSPURE INDEX	<b>+\$83</b>
HEIFER / DAIRY TERMINAL INDEX	<b>+\$106</b>

Purchaser: \_\_\_\_\_

PRICE: \$ \_\_\_\_\_

**Lot: 95 MEADOWSLEA Q505 PV** Birth Date: 29/10/19 ID No: 19134119505

- ┌ RANGATIRA 13-38
- MEADOWSLEA M452**
- └ MEADOWSLEA H104
- ┌ KAHARAU 07-558
- MEADOWSLEA G996**
- └ MEADOWSLEA D188

- ┌ MT MABLE THOR 660
- └ KAHARAU 10-9112
- ┌ TURIHAUA CRUMP E5 (ET)
- └ MEADOWSLEA F687
- ┌ RANGATIRA GERONIMO 843
- └ KAHARAU 5824
- ┌ ACHIEVER A320 OF KENHARDT
- └ MEADOWSLEA 601

### April 2023 TransTasman Angus Cattle Evaluation

DIR	DTRS	GL	BW	200	400	600	MCW	Milk
<b>+4.3</b>	<b>+2.3</b>	<b>-3.8</b>	<b>+3.0</b>	<b>+31</b>	<b>+64</b>	<b>+90</b>	<b>+78</b>	<b>+15</b>
51%	38%	56%	75%	71%	72%	70%	68%	57%
SS	DTC	CW	EMA	Rib Fat	Rump	RBV (%)	IMF%	
<b>+0.5</b>	<b>-4.6</b>	<b>+38</b>	<b>-1.0</b>	<b>+3.1</b>	<b>+3.9</b>	<b>+0.0</b>	<b>+0.4</b>	
61%	40%	60%	60%	64%	63%	59%	58%	

**Comments:** A third terrific cow by M452 with the same real thickness and capacity. Very sound with great top-line and quality. Low birthweight, short days to calving and fats in the top 10% of the breed. Mated by AI to Taimate Roy this time.

SELF REPLACING INDEX	<b>+\$103</b>
ANGUSPURE INDEX	<b>+\$97</b>
HEIFER / DAIRY TERMINAL INDEX	<b>+\$107</b>

Purchaser: \_\_\_\_\_

PRICE: \$ \_\_\_\_\_





# RISING 4YR STUD COWS

**Lot: 96 MEADOWSLEA Q353 PV Birth Date: 01/10/19 ID No: 19134119353**

RANGATIRA COMMODORE 13-19  
**RANGATIRA 16209 SV**  
 KAHARAU 09-8703  
 KAYJAY FREEDOM I36  
**MEADOWSLEA M445**  
 MEADOWSLEA H254

DANDALOO ADMIRAL 741  
 KAHARAU 08-8330  
 KAHARAU 07-610  
 KAHARAU 07-8061  
 ATAHUA FREEDOM 609-10  
 KAYJAY SHIAN 216  
 KAHARAU 07-558  
 MEADOWSLEA D226

## April 2023 TransTasman Angus Cattle Evaluation

DIR	DTRS	GL	BW	200	400	600	MCW	Milk
<b>+3.7</b>	<b>+2.6</b>	<b>-4.5</b>	<b>+3.7</b>	<b>+28</b>	<b>+61</b>	<b>+85</b>	<b>+86</b>	<b>+14</b>
48%	32%	43%	75%	70%	71%	71%	75%	52%

SS	DTC	CW	EMA	Rib Fat	Rump	RBV (%)	IMF%
<b>+2.3</b>	<b>-3.8</b>	<b>+33</b>	<b>+0.5</b>	<b>+2.9</b>	<b>+3.5</b>	<b>+0.5</b>	<b>-0.7</b>
55%	35%	58%	57%	62%	62%	56%	54%

**Comments:** A beautifully balanced young cow with terrific foot and bone, a great top on her and a deep hindquarter. One of only a couple of Rangatira 209 daughters we are selling. Quality legs and feet - a top pick. Easy-doing fats in the top 10% of the breed. Grand-dam sold to Sam Mann in the 2022 sale. Mated to Q250.

SELF REPLACING INDEX	<b>+\$89</b>
ANGUSPURE INDEX	<b>+\$68</b>
HEIFER / DAIRY TERMINAL INDEX	<b>+\$102</b>

Purchaser:

PRICE: \$

**Lot: 97 MEADOWSLEA Q294 PV Birth Date: 25/09/19 ID No: 19134119294**

RANGATIRA 13-38  
**MEADOWSLEA M452**  
 MEADOWSLEA H104  
 MEADOWSLEA J444  
**MEADOWSLEA L327**  
 MEADOWSLEA J417

MT MABLE THOR 660  
 KAHARAU 10-9112  
 TURIHAUA CRUMP E5 (ET)  
 MEADOWSLEA F687  
 MEADOWSLEA F540  
 MEADOWSLEA B706  
 MATAURI REALITY 839  
 MEADOWSLEA C851

## April 2023 TransTasman Angus Cattle Evaluation

DIR	DTRS	GL	BW	200	400	600	MCW	Milk
<b>+1.1</b>	<b>+1.1</b>	<b>-4.5</b>	<b>+4.6</b>	<b>+34</b>	<b>+72</b>	<b>+97</b>	<b>+74</b>	<b>+17</b>
48%	36%	53%	73%	70%	71%	69%	66%	54%

SS	DTC	CW	EMA	Rib Fat	Rump	RBV (%)	IMF%
<b>+1.9</b>	<b>-3.8</b>	<b>+38</b>	<b>+2.5</b>	<b>+2.6</b>	<b>+2.8</b>	<b>-0.4</b>	<b>+2.5</b>
57%	41%	58%	58%	63%	62%	57%	56%

**Comments:** Another top cow by M452, going back to the \$100,000 Rangatira 1338. Grand-dam J417 is a top Reality cow at lot 127 in this catalogue. Terrific top-line, deep body, real quality about her and very sound. Strong fats and the 5th best actual IMF which gives her an EBV in the top 10% of the breed. Mated to the exciting R818 bull.

SELF REPLACING INDEX	<b>+\$97</b>
ANGUSPURE INDEX	<b>+\$105</b>
HEIFER / DAIRY TERMINAL INDEX	<b>+\$97</b>

Purchaser:

PRICE: \$



Meadowslea G1000 NZ's record price 10yr old cow, sold at our 2021 Female sale to Ballanee Angus Australia for \$16000. She is currently being flushed for Embryos to export to Australia. Embryos are available in NZ sired by Meadowslea Q178

Her daughter sells at lot 5 mated to Rainstorme



# RISING 4YR STUD COWS

**Lot: 98 MEADOWSLEA Q508 PV** Birth Date: 27/10/19 ID No: 19134119508

┌ TE MANIA INFINITY 04 379  
**GOLDWYN 017**  
└ GOLDWYN 05-595

┌ GLANWORTH WAIGROUP 0816  
**MEADOWSLEA H201**  
└ MEADOWSLEA B676

┌ TE MANIA UNLIMITED U3271 (IMP AUS)  
TE MANIA 95102

┌ TE MANIA ULONG U41 (IMP AUS)  
GOLDWYN 617

┌ SHALOM WAIGROUP 101/01  
GLANWORTH WAIGROUP 226 (ET)

┌ FARFIELD AVORIO 316  
MEADOWSLEA 112

April 2023 TransTasman Angus Cattle Evaluation

DIR	DTRS	GL	BW	200	400	600	MCW	Milk
<b>-2.2</b>	<b>-1.7</b>	<b>-3.7</b>	<b>+4.4</b>	<b>+34</b>	<b>+65</b>	<b>+80</b>	<b>+56</b>	<b>+13</b>
57%	48%	56%	77%	73%	74%	74%	78%	65%
SS	DTC	CW	EMA	Rib Fat	Rump	RBV (%)	IMF%	
<b>+1.8</b>	<b>-6.2</b>	<b>+34</b>	<b>+1.4</b>	<b>+2.7</b>	<b>+3.6</b>	<b>-0.8</b>	<b>+3.7</b>	
62%	52%	64%	63%	67%	66%	62%	61%	

**Comments:** A daughter of Goldwyn 017 with plenty of size and scale and IMF at the very top of the breed. Strong fats and days to calving in the top 5% giving a very good index. Great length, clean shoulders, upstanding type of cow. Weaned the second-best calf in the mob. In calf to Q250 which will double up her good figures.

SELF REPLACING INDEX	<b>+\$139</b>
ANGUSPURE INDEX	<b>+\$132</b>
HEIFER / DAIRY TERMINAL INDEX	<b>+\$76</b>

Purchaser: \_\_\_\_\_

PRICE: \$ \_\_\_\_\_

**Lot: 99 MEADOWSLEA Q112 PV** Birth Date: 30/08/19 ID No: 19134119112

┌ MEADOWSLEA F540  
**MEADOWSLEA M564**  
└ MEADOWSLEA G1000

┌ MEADOWSLEA L252  
**MEADOWSLEA N197**  
└ MEADOWSLEA L078

┌ MEADOWSLEA D227  
MEADOWSLEA D042

┌ GLANWORTH WAIGROUP 0816  
MEADOWSLEA D183

┌ MEADOWSLEA MEAT MACHINE G914 SV  
MEADOWSLEA G1035

┌ MEADOWSLEA H202  
MEADOWSLEA F603

April 2023 TransTasman Angus Cattle Evaluation

DIR	DTRS	GL	BW	200	400	600	MCW	Milk
<b>+4.2</b>	<b>-0.8</b>	<b>-6.6</b>	<b>+3.1</b>	<b>+34</b>	<b>+71</b>	<b>+87</b>	<b>+71</b>	<b>+17</b>
50%	36%	53%	76%	72%	73%	73%	76%	56%
SS	DTC	CW	EMA	Rib Fat	Rump	RBV (%)	IMF%	
<b>+2.9</b>	<b>-4.8</b>	<b>+34</b>	<b>+3.7</b>	<b>+4.3</b>	<b>+4.9</b>	<b>+0.1</b>	<b>+0.3</b>	
59%	41%	60%	61%	65%	65%	60%	59%	

**Comments:** A nice clean-shouldered type with great length and width across the top. A productive, maternal type of cow, good and sound. These young M564 cows look like they'll really perform. Very good short gestation, low birthweight, and fertility traits with fats in the top 5% and a very good index. Scanned with the biggest actual EMA in the mob coming through from her grand-dam G1000. Mated by AI to Q178.

SELF REPLACING INDEX	<b>+\$130</b>
ANGUSPURE INDEX	<b>+\$117</b>
HEIFER / DAIRY TERMINAL INDEX	<b>+\$108</b>

Purchaser: \_\_\_\_\_

PRICE: \$ \_\_\_\_\_

**Lot: 100 MEADOWSLEA Q311 PV** Birth Date: 27/09/19 ID No: 19134119311

┌ MEADOWSLEA K904  
**MEADOWSLEA N119**  
└ MEADOWSLEA E350

┌ MEADOWSLEA J558  
**MEADOWSLEA L271**  
└ MEADOWSLEA H107

┌ RED OAK 378  
MEADOWSLEA B667

┌ MEADOWSLEA C847  
MEADOWSLEA C914

┌ TURIHUA CRUMP E5 (ET)  
MEADOWSLEA D062

┌ MEADOWSLEA F540  
MEADOWSLEA F529

April 2023 TransTasman Angus Cattle Evaluation

DIR	DTRS	GL	BW	200	400	600	MCW	Milk
<b>-3.0</b>	<b>-2.7</b>	<b>-5.1</b>	<b>+6.5</b>	<b>+42</b>	<b>+76</b>	<b>+101</b>	<b>+92</b>	<b>+16</b>
49%	33%	54%	75%	71%	72%	72%	76%	55%
SS	DTC	CW	EMA	Rib Fat	Rump	RBV (%)	IMF%	
<b>+1.9</b>	<b>-4.8</b>	<b>+42</b>	<b>+2.4</b>	<b>+2.6</b>	<b>+2.9</b>	<b>-0.3</b>	<b>+1.8</b>	
58%	39%	59%	59%	64%	63%	58%	56%	

**Comments:** A well-balanced and clean shouldered young cow with depth of body, good width behind, and easy-doing attributes. Strong fats and the second-best actual IMF in the group. Mated to P700 himself.

SELF REPLACING INDEX	<b>+\$104</b>
ANGUSPURE INDEX	<b>+\$101</b>
HEIFER / DAIRY TERMINAL INDEX	<b>+\$81</b>

Purchaser: \_\_\_\_\_

PRICE: \$ \_\_\_\_\_



# RISING 4YR STUD COWS

**Lot: 101 MEADOWSLEA Q377 PV**

Birth Date: 07/10/19

ID No: 19134119377

⌈ S CHISUM 6175 (IMP USA) ⌈ S ALLIANCE 3313  
 ⌈ S GLORIA 464  
**TURIHAUA LOYALTY L44 (ET)**  
 ⌋ TURIHAUA D224 (ET) ⌋ TE MANIA UNLIMITED U3271 (IMP AUS)  
 ⌋ TURIHAUA N94  
 ⌈ PIKO BURN CHAR 26-06 ⌈ RANGATIRA 850  
 ⌋ PIKO BURN 4-03  
**MEADOWSLEA F689**  
 ⌋ MEADOWSLEA B676 ⌋ FARFIELD AVORIO 316  
 ⌋ MEADOWSLEA 112

April 2023 TransTasman Angus Cattle Evaluation

DIR	DTRS	GL	BW	200	400	600	MCW	Milk
-2.4	+1.6	-3.3	+5.1	+37	+67	+85	+64	+17
55%	45%	54%	76%	73%	74%	75%	71%	61%
SS	DTC	CW	EMA	Rib Fat	Rump	RBV (%)	IMF%	
+2.6	-3.8	+41	+1.6	-0.2	-0.3	+0.6	+0.7	
63%	44%	63%	62%	66%	65%	61%	60%	

SELF REPLACING INDEX	<b>+\$95</b>
ANGUSPURE INDEX	<b>+\$72</b>
HEIFER / DAIRY TERMINAL INDEX	<b>+\$78</b>

**Comments:** Nice, upstanding, well-balanced cow with great length and top-line. Very good feet and bone. Daughter of Turihaua Loyalty who was by S Chisum. Mother has bred \$40,000 of bulls to Brian Keenan, Andrew Overton, Roger Pearce and Stu Millar. Did a good job of her calf this year too. Mated to Turihaua Jupiter.

Purchaser:

PRICE: \$

**Lot: 102 MEADOWSLEA Q245 PV**

Birth Date: 17/09/19

ID No: 19134119245

⌈ RANGATIRA COMMODORE ⌈ DANDALOO ADMIRAL 741  
 ⌈ 13-19 ⌈ KAHARAU 08-8330  
**RANGATIRA 16209 SV**  
 ⌋ KAHARAU 09-8703 ⌋ KAHARAU 07-610  
 ⌋ KAHARAU 07-8061  
 ⌈ MEADOWSLEA J457 ⌈ MATAURI REALITY 839  
**MEADOWSLEA L157** ⌋ MEADOWSLEA 47  
 ⌋ MEADOWSLEA J646 ⌋ TURIHAUA CRUMP E5 (ET)  
 ⌋ MEADOWSLEA F704

April 2023 TransTasman Angus Cattle Evaluation

DIR	DTRS	GL	BW	200	400	600	MCW	Milk
+6.6	+3.4	-6.5	+2.6	+31	+64	+85	+85	+20
48%	32%	47%	75%	70%	71%	71%	75%	54%
SS	DTC	CW	EMA	Rib Fat	Rump	RBV (%)	IMF%	
+2.1	-2.9	+32	+1.7	+3.5	+3.7	-0.1	+1.0	
57%	37%	58%	58%	63%	63%	57%	55%	

SELF REPLACING INDEX	<b>+\$70</b>
ANGUSPURE INDEX	<b>+\$69</b>
HEIFER / DAIRY TERMINAL INDEX	<b>+\$115</b>

**Comments:** Bigger-framed cow with a bit more scale about her. Plenty of volume and capacity with strong bone and real power. Strong calving ease, short gestation, and low birthweight. Milk and fats in the top 10% of the breed plus the second-best actual EMA and 4th best actual IMF. Fourth best calf this year. Grandmother J646 bred stud bull to Glanworth Angus for \$24,000. Mated to N166.

Purchaser:

PRICE: \$

**Lot: 103 MEADOWSLEA Q489 PV**

Birth Date: 09/11/19

ID No: 19134119489

⌈ TURIROA RAMBLE 11541 (ET) ⌈ BRAVEHEART OF STERN SV  
 ⌈ TURIROA 108601  
**TURIROA 14830 (ET)**  
 ⌋ TURIROA TULIP 459 ⌋ UNITY 268 OF ELGIN  
 ⌋ 821 OF TURIROA  
 ⌈ MEADOWSLEA K904 ⌈ RED OAK 378  
**MEADOWSLEA M401** ⌋ MEADOWSLEA B667  
 ⌋ MEADOWSLEA K723 SV ⌋ MEADOWSLEA MEAT MACHINE G914 SV  
 ⌋ MEADOWSLEA H163

April 2023 TransTasman Angus Cattle Evaluation

DIR	DTRS	GL	BW	200	400	600	MCW	Milk
-3.9	-0.2	-4.0	+5.4	+36	+66	+85	+70	+13
51%	37%	51%	74%	70%	71%	68%	66%	55%
SS	DTC	CW	EMA	Rib Fat	Rump	RBV (%)	IMF%	
+2.5	-3.6	+34	+3.5	+2.1	+2.9	+0.4	+0.3	
58%	37%	59%	58%	63%	62%	58%	57%	

SELF REPLACING INDEX	<b>+\$102</b>
ANGUSPURE INDEX	<b>+\$78</b>
HEIFER / DAIRY TERMINAL INDEX	<b>+\$72</b>

**Comments:** Deep bodied cow by Turiroa 14830. Great spring of rib, width across the top, and depth of body. Good scrotal and fat EBVs. Mother is a very nice sound cow. The first in the offering mated to our exciting 2022 keeper R646.

Purchaser:

PRICE: \$





# RISING 4YR STUD COWS

**Lot: 104 MEADOWSLEA Q136 PV**

**Birth Date: 11/09/19**

**ID No: 19134119136**

- ┌ GOLDWYN 017
- MEADOWSLEA N465**
- └ MEADOWSLEA K910
  
- ┌ MEADOWSLEA MEAT MA-CHINE G914 SV
- MEADOWSLEA N255**
- └ MEADOWSLEA K804

- ┌ TE MANIA INFINITY 04 379
- GOLDWYN 05-595
  
- ┌ TURIHAUA CRUMP E5 (ET)
- MEADOWSLEA A476
  
- ┌ GLANWORTH WAIGROUP 0816
- MEADOWSLEA D101
  
- ┌ MEADOWSLEA F540
- MEADOWSLEA A333

**April 2023 TransTasman Angus Cattle Evaluation**

DIR	DTRS	GL	BW	200	400	600	MCW	Milk
<b>+0.4</b>	<b>-2.9</b>	<b>-4.5</b>	<b>+5.2</b>	<b>+39</b>	<b>+75</b>	<b>+102</b>	<b>+92</b>	<b>+20</b>
50%	37%	48%	74%	70%	71%	70%	75%	56%
SS	DTC	CW	EMA	Rib Fat	Rump	RBV (%)	IMF%	
<b>+2.7</b>	<b>-5.0</b>	<b>+42</b>	<b>+0.0</b>	<b>+1.8</b>	<b>+1.7</b>	<b>+0.0</b>	<b>+1.0</b>	
55%	42%	59%	59%	64%	63%	58%	56%	

**Comments:** Nice clean-cut, maternal type of cow with good clean shoulders. Good fertility with scrotal and days to calving EBVs in the top 20%, while her actual EMA was 5th best. Mated by AI to P674.

SELF REPLACING INDEX	<b>+\$96</b>
ANGUSPURE INDEX	<b>+\$90</b>
HEIFER / DAIRY TERMINAL INDEX	<b>+\$96</b>

Purchaser:

PRICE: \$

**Lot: 105 MEADOWSLEA Q117 PV**

**Birth Date: 02/09/19**

**ID No: 19134119117**

- ┌ MANGAPAPA 443
- RATANUI NUGGET 605**
- └ RATANUI 390 (RP)
  
- ┌ TURIROA 14830 (ET)
- MEADOWSLEA N232**
- └ MEADOWSLEA K827

- ┌ MANGAPAPA 10054
- MANGAPAPA 04154
  
- ┌ KAHARAU 09-201
- RATANUI 07 7008 AP (P)
  
- ┌ TURIROA RAMBLE 11541 (ET)
- TURIROA TULIP 459
  
- ┌ MEADOWSLEA F540
- MEADOWSLEA 112

**April 2023 TransTasman Angus Cattle Evaluation**

DIR	DTRS	GL	BW	200	400	600	MCW	Milk
<b>-8.0</b>	<b>-5.7</b>	<b>-0.6</b>	<b>+5.5</b>	<b>+32</b>	<b>+61</b>	<b>+76</b>	<b>+72</b>	<b>+6</b>
48%	32%	42%	75%	71%	72%	71%	75%	52%
SS	DTC	CW	EMA	Rib Fat	Rump	RBV (%)	IMF%	
<b>+1.6</b>	<b>-3.6</b>	<b>+28</b>	<b>+3.8</b>	<b>+3.2</b>	<b>+4.4</b>	<b>+0.2</b>	<b>+0.8</b>	
55%	35%	59%	58%	64%	63%	58%	56%	

**Comments:** A nicely balanced daughter of Ratanui Nugget. Clean shoulders, good top-line, and a deep square body. Rib and rump fats in the top 10% of the breed, she weaned the heaviest calf in her age-group this year. Another mated to M646.

SELF REPLACING INDEX	<b>+\$105</b>
ANGUSPURE INDEX	<b>+\$62</b>
HEIFER / DAIRY TERMINAL INDEX	<b>+\$49</b>

Purchaser:

PRICE: \$

**Lot: 106 MEADOWSLEA Q139 PV**

**Birth Date: 12/09/19**

**ID No: 19134119139**

- ┌ KAYJAY CRAMPON K16
- MEADOWSLEA N298**
- └ MEADOWSLEA G920
  
- ┌ KAYJAY CRAMPON K16
- MEADOWSLEA N222**
- └ MEADOWSLEA H114

- ┌ KAYJAY CRAMPON H495
- KAYJAY BAVENDER H599
  
- ┌ STERN 0713
- MEADOWSLEA 160
  
- ┌ KAYJAY CRAMPON H495
- KAYJAY BAVENDER H599
  
- ┌ MEADOWSLEA F540
- MEADOWSLEA F588

**April 2023 TransTasman Angus Cattle Evaluation**

DIR	DTRS	GL	BW	200	400	600	MCW	Milk
<b>+3.8</b>	<b>-3.1</b>	<b>-3.8</b>	<b>+4.0</b>	<b>+33</b>	<b>+62</b>	<b>+83</b>	<b>+74</b>	<b>+16</b>
46%	30%	40%	73%	68%	69%	67%	64%	44%
SS	DTC	CW	EMA	Rib Fat	Rump	RBV (%)	IMF%	
<b>+2.2</b>	<b>-4.6</b>	<b>+33</b>	<b>+0.9</b>	<b>+2.5</b>	<b>+3.2</b>	<b>+0.2</b>	<b>+0.5</b>	
53%	31%	56%	55%	61%	60%	55%	52%	

**Comments:** Nice moderate-framed cow with clean shoulders and good balance. Good days to calving and fat EBVs once again. Grand-dam H114 bred a stud bull to Okaka Angus for \$15,000. Mated by AI to M564 which will give her some exciting figures. Note some white.

SELF REPLACING INDEX	<b>+\$103</b>
ANGUSPURE INDEX	<b>+\$87</b>
HEIFER / DAIRY TERMINAL INDEX	<b>+\$103</b>

Purchaser:

PRICE: \$



# RISING 4YR STUD COWS

**Lot: 107 MEADOWSLEA Q429 PV**

Birth Date: 26/10/19

ID No: 19134119429

MEADOWSLEA MEAT MA-  
CHINE G914 SV  
**MEADOWSLEA K703**  
MEADOWSLEA H126  
MEADOWSLEA J479  
**MEADOWSLEA M1032 SV**  
MEADOWSLEA F671

GLANWORTH WAIGROUP 0816  
MEADOWSLEA D101  
TURIHAUA CRUMP E5 (ET)  
MEADOWSLEA F545  
MEADOWSLEA 159  
MEADOWSLEA 159  
KAHARAU 07-558  
MEADOWSLEA C873

### April 2023 TransTasman Angus Cattle Evaluation

DIR	DTRS	GL	BW	200	400	600	MCW	Milk
<b>+6.1</b>	<b>+3.1</b>	<b>-3.6</b>	<b>+1.4</b>	<b>+24</b>	<b>+53</b>	<b>+62</b>	<b>+34</b>	<b>+13</b>
52%	38%	48%	76%	72%	73%	73%	77%	60%
SS	DTC	CW	EMA	Rib Fat	Rump	RBV (%)	IMF%	
<b>+2.4</b>	<b>-5.3</b>	<b>+20</b>	<b>+2.9</b>	<b>+4.5</b>	<b>+5.2</b>	<b>+0.1</b>	<b>+0.7</b>	
62%	45%	61%	61%	65%	65%	60%	59%	

**Comments:** Deep-bodied, moderate-framed cow again with great spring of rib. Very easy doing type as is typical of her bloodline, with fats in the top 5% of the breed. Very low birthweight and exceptionally moderate mature cow size, coupled with calving ease and short days to calving gives her an index in the top 10%. Dam bred a \$13,000 bull to Stoneleigh Run as an R2-year heifer. Mated to Turiroa Panther.

SELF REPLACING INDEX	<b>+\$146</b>
ANGUSPURE INDEX	<b>+\$122</b>
HEIFER / DAIRY TERMINAL INDEX	<b>+\$105</b>

Purchaser:

PRICE: \$

**Lot: 108 MEADOWSLEA Q235 PV**

Birth Date: 16/09/19

ID No: 19134119235

GOLDWYN 017  
**MEADOWSLEA N465**  
MEADOWSLEA K910  
MEADOWSLEA L226  
**MEADOWSLEA N264**  
MEADOWSLEA E293

TE MANIA INFINITY 04 379  
GOLDWYN 05-595  
TURIHAUA CRUMP E5 (ET)  
MEADOWSLEA A476  
MEADOWSLEA J514  
MEADOWSLEA H104  
KAHARAU PRINCE 354  
MEADOWSLEA 898

### April 2023 TransTasman Angus Cattle Evaluation

DIR	DTRS	GL	BW	200	400	600	MCW	Milk
<b>+3.2</b>	<b>-3.3</b>	<b>-4.6</b>	<b>+2.7</b>	<b>+37</b>	<b>+71</b>	<b>+85</b>	<b>+63</b>	<b>+17</b>
51%	38%	49%	75%	70%	71%	71%	75%	55%
SS	DTC	CW	EMA	Rib Fat	Rump	RBV (%)	IMF%	
<b>+2.5</b>	<b>-5.9</b>	<b>+33</b>	<b>+0.8</b>	<b>+3.8</b>	<b>+4.6</b>	<b>-1.1</b>	<b>+3.5</b>	
56%	41%	59%	59%	64%	63%	58%	56%	

**Comments:** Moderate framed cow with a good coat. Deep square body with an impressive index. Low birthweight and good scrotal EBVs with days to calving, fats, and IMF in the top 5% of the breed. Had the best actual rib fat, second best rump fat, and third best EMA and IMF. Has a daughter in this sale at lot 64. Mated to P565 naturally.

SELF REPLACING INDEX	<b>+\$137</b>
ANGUSPURE INDEX	<b>+\$140</b>
HEIFER / DAIRY TERMINAL INDEX	<b>+\$102</b>

Purchaser:

PRICE: \$

**Lot: 109 MEADOWSLEA Q107 PV**

Birth Date: 27/08/19

ID No: 19134119107

GOLDWYN 017  
**MEADOWSLEA N465**  
MEADOWSLEA K910  
MEADOWSLEA F540  
**MEADOWSLEA N211**  
MEADOWSLEA K777

TE MANIA INFINITY 04 379  
GOLDWYN 05-595  
TURIHAUA CRUMP E5 (ET)  
MEADOWSLEA A476  
MEADOWSLEA D227  
MEADOWSLEA D042  
TURIHAUA REX E297  
MEADOWSLEA E350

### April 2023 TransTasman Angus Cattle Evaluation

DIR	DTRS	GL	BW	200	400	600	MCW	Milk
<b>+5.3</b>	<b>+0.2</b>	<b>-5.8</b>	<b>+1.9</b>	<b>+33</b>	<b>+64</b>	<b>+81</b>	<b>+60</b>	<b>+23</b>
51%	38%	52%	75%	70%	71%	71%	75%	56%
SS	DTC	CW	EMA	Rib Fat	Rump	RBV (%)	IMF%	
<b>+3.0</b>	<b>-6.4</b>	<b>+28</b>	<b>-1.4</b>	<b>+4.9</b>	<b>+5.7</b>	<b>-1.4</b>	<b>+3.0</b>	
55%	42%	59%	59%	64%	63%	58%	57%	

**Comments:** A nicely-fleshed heifer with good balance, plenty of spring of rib and a good backend. Terrific easy doing attributes with fats in the top 1% of the breed. Very good low birthweight and scrotal EBVs, days to calving in the top 5% and IMF also in the top 5%. Mated to Turihaua Tornado.

SELF REPLACING INDEX	<b>+\$119</b>
ANGUSPURE INDEX	<b>+\$123</b>
HEIFER / DAIRY TERMINAL INDEX	<b>+\$106</b>

Purchaser:

PRICE: \$



# RISING 4YR STUD COWS

**Lot: 110 MEADOWSLEA Q463 PV**

Birth Date: 02/10/19

ID No: 19134119463

⌈ TE MANIA INFINITY 04 379  
**GOLDWYN 017**  
 ⌋ GOLDWYN 05-595  
  
 ⌈ MEADOWSLEA F540  
**MEADOWSLEA M580 SV**  
 ⌋ MEADOWSLEA D101

⌈ TE MANIA UNLIMITED U3271 (IMP AUS)  
 TE MANIA 95102  
  
 ⌈ TE MANIA ULONG U41 (IMP AUS)  
 GOLDWYN 617  
  
 ⌈ MEADOWSLEA D227  
 MEADOWSLEA D042  
  
 ⌈ MEADOWSLEA B627  
 MEADOWSLEA B716

April 2023 TransTasman Angus Cattle Evaluation

DIR	DTRS	GL	BW	200	400	600	MCW	Milk
<b>+3.6</b>	<b>+0.4</b>	<b>-6.1</b>	<b>+1.6</b>	<b>+30</b>	<b>+64</b>	<b>+79</b>	<b>+50</b>	<b>+22</b>
55%	46%	57%	73%	69%	69%	71%	76%	63%
SS	DTC	CW	EMA	Rib Fat	Rump	RBY (%)	IMF%	
<b>+2.2</b>	<b>-6.2</b>	<b>+29</b>	<b>-0.6</b>	<b>+2.0</b>	<b>+2.9</b>	<b>-0.7</b>	<b>+3.3</b>	
61%	50%	61%	59%	61%	61%	58%	59%	

**Comments:** A nice productive daughter of Goldwyn 017, displaying the strong IMF figure we get from that bloodline. Well balanced, maternal heifer. Low birthweight with days to calving in the top 5%, good fats, and IMF right up there as well. Has a daughter in this sale at lot 41. Dam bred P558 sold to Piko Burn Angus for \$18,000, grand-dam is the mother of Meat Machine. Mated to Turihau Tornado.

SELF REPLACING INDEX	<b>+\$125</b>
ANGUSPURE INDEX	<b>+\$121</b>
HEIFER / DAIRY TERMINAL INDEX	<b>+\$100</b>

Purchaser: \_\_\_\_\_

PRICE: \$ \_\_\_\_\_

**Lot: 111 MEADOWSLEA Q240**

Birth Date: 17/09/19

ID No: 19134119240

⌈ WAITERENUI ALLIANCE J144  
**MEADOWSLEA N381**  
 ⌋ MEADOWSLEA E458  
  
 MEADOWSLEA MEAT MA-  
 ⌈ CHINE G914 SV  
**MEADOWSLEA N322**  
 ⌋ MEADOWSLEA J408

⌈ WAITERENUI ALLIANCE F084  
 WAITERENUI TULIP C113  
  
 ⌈ MEADOWSLEA C804  
 MEADOWSLEA 178  
  
 ⌈ GLANWORTH WAIGROUP 0816  
 MEADOWSLEA D101  
  
 ⌈ GOLDWYN 017  
 MEADOWSLEA G1076

April 2023 TransTasman Angus Cattle Evaluation

DIR	DTRS	GL	BW	200	400	600	MCW	Milk
<b>+5.3</b>	<b>+2.4</b>	<b>-5.4</b>	<b>+2.9</b>	<b>+28</b>	<b>+60</b>	<b>+80</b>	<b>+59</b>	<b>+23</b>
48%	34%	41%	73%	68%	69%	66%	63%	45%
SS	DTC	CW	EMA	Rib Fat	Rump	RBY (%)	IMF%	
<b>+2.6</b>	<b>-5.2</b>	<b>+34</b>	<b>-1.8</b>	<b>+2.1</b>	<b>+2.8</b>	<b>+0.5</b>	<b>-1.4</b>	
52%	37%	56%	55%	61%	60%	55%	53%	

**Comments:** A nice clean shouldered type with low birthweight. Nicely balanced, moderate framed cow with a good barrel and quality about her. Good fertility EBVs with strong fats. Grandmother bred R966 who we considered keeping in 2022, and she is in the sale at lot 126. Mated to R646.

SELF REPLACING INDEX	<b>+\$101</b>
ANGUSPURE INDEX	<b>+\$69</b>
HEIFER / DAIRY TERMINAL INDEX	<b>+\$106</b>

Purchaser: \_\_\_\_\_

PRICE: \$ \_\_\_\_\_

**Lot: 112 MEADOWSLEA Q195 PV**

Birth Date: 07/10/19

ID No: 19134119195

⌈ MEADOWSLEA D227  
**MEADOWSLEA F540**  
 ⌋ MEADOWSLEA D042  
  
 ⌈ MEADOWSLEA 70  
**MEADOWSLEA C879**  
 ⌋ MEADOWSLEA 975

⌈ MEADOWSLEA 70  
 MEADOWSLEA 143  
  
 ⌈ FLORIDALE YELET  
 MEADOWSLEA A300  
  
 ⌈ TE WHANGA TRAILBLAZER T47  
 MEADOWSLEA 410  
  
 ⌈ GLEN R ABSOLUTE  
 MEADOWSLEA 547

April 2023 TransTasman Angus Cattle Evaluation

DIR	DTRS	GL	BW	200	400	600	MCW	Milk
<b>+1.6</b>	<b>-2.7</b>	<b>-5.9</b>	<b>+3.9</b>	<b>+29</b>	<b>+59</b>	<b>+68</b>	<b>+50</b>	<b>+19</b>
59%	48%	63%	79%	75%	76%	76%	79%	68%
SS	DTC	CW	EMA	Rib Fat	Rump	RBY (%)	IMF%	
<b>+2.2</b>	<b>-4.2</b>	<b>+23</b>	<b>+2.9</b>	<b>+3.8</b>	<b>+4.5</b>	<b>-0.1</b>	<b>+1.3</b>	
69%	55%	66%	66%	69%	69%	65%	64%	

**Comments:** A moderate-framed F540 daughter with easy doing attributes and a square type. Fats are outstanding - in the top 5% of the breed - and good IMF as well. Top longevity with grand-dam still in the herd at age 15. In-calf to the powerful N166.

SELF REPLACING INDEX	<b>+\$107</b>
ANGUSPURE INDEX	<b>+\$80</b>
HEIFER / DAIRY TERMINAL INDEX	<b>+\$88</b>

Purchaser: \_\_\_\_\_

PRICE: \$ \_\_\_\_\_





# R10 YEAR CAPITAL STOCK ANGUS STUD COWS

**Lot: 113 MEADOWSLEA J534**

Birth Date: 05/10/13

ID No: 19134113534

┌ TURIHAUA CRUMBLE Y167 ┐ TURIHAUA GAMBO W29  
└ TURIHAUA Q263 ┘ TURIHAUA W275

**TURIHAUA CRUMP E5 (ET)**

┌ TURIHAUA Q263 ┐ HINGAIA 121  
└ TURIHAUA Q263 ┘ TURIHAUA M264

┌ MEADOWSLEA 36 ┐ TOTARANUI STEPTOE 3.40  
**MEADOWSLEA B652** └ MEADOWSLEA 405

┌ MEADOWSLEA 195 ┐ KOROMIKO INTENT U3  
└ MEADOWSLEA 195 ┘ MEADOWSLEA 447

## April 2023 TransTasman Angus Cattle Evaluation

DIR	DTRS	GL	BW	200	400	600	MCW	Milk
<b>-6.3</b>	<b>-10.2</b>	<b>-3.9</b>	<b>+5.3</b>	<b>+36</b>	<b>+63</b>	<b>+86</b>	<b>+116</b>	<b>+6</b>
63%	54%	65%	82%	79%	80%	82%	82%	77%
SS	DTC	CW	EMA	Rib Fat	Rump	RBY (%)	IMF%	
<b>+1.7</b>	<b>-6.3</b>	<b>+23</b>	<b>-0.6</b>	<b>+2.1</b>	<b>+0.3</b>	<b>+0.1</b>	<b>+1.6</b>	
66%	58%	71%	69%	72%	72%	68%	67%	

**Comments:** A tremendous Crump cow to start this offering, showing all the attributes we have come to expect. Wonderful depth of body, volume, capacity, and a great hindquarter. Great top-line and outlook with the strong coat Crump is known for. Days to calving in the top 5% of the breed, strong rib fat, and IMF in the top 30% of the breed. A top cow mated naturally to Rainstorme.

SELF REPLACING INDEX	<b>+\$96</b>
ANGUSPURE INDEX	<b>+\$58</b>
HEIFER / DAIRY TERMINAL INDEX	<b>+\$59</b>

Purchaser:

PRICE: \$

**Lot: 114 MEADOWSLEA J420**

Birth Date: 15/09/13

ID No: 19134113420

┌ TURIHAUA CRUMBLE Y167 ┐ TURIHAUA GAMBO W29  
└ TURIHAUA Q263 ┘ TURIHAUA W275

**TURIHAUA CRUMP E5 (ET)**

┌ TURIHAUA Q263 ┐ HINGAIA 121  
└ TURIHAUA Q263 ┘ TURIHAUA M264

┌ MEADOWSLEA 123 ┐ TE MANIA UNLIMITED U3271 (IMP AUS)  
**MEADOWSLEA B558** └ MEADOWSLEA 989

┌ MEADOWSLEA 238 ┐ STERN 68  
└ MEADOWSLEA 238 ┘ MEADOWSLEA 933

## April 2023 TransTasman Angus Cattle Evaluation

DIR	DTRS	GL	BW	200	400	600	MCW	Milk
<b>-2.5</b>	<b>-0.6</b>	<b>-6.2</b>	<b>+4.4</b>	<b>+31</b>	<b>+60</b>	<b>+81</b>	<b>+92</b>	<b>+13</b>
64%	56%	86%	82%	79%	79%	81%	81%	76%
SS	DTC	CW	EMA	Rib Fat	Rump	RBY (%)	IMF%	
<b>+1.2</b>	<b>-7.1</b>	<b>+24</b>	<b>-2.3</b>	<b>+3.3</b>	<b>+2.5</b>	<b>-0.5</b>	<b>+1.7</b>	
73%	56%	70%	66%	70%	70%	66%	65%	

**Comments:** Another Crump daughter cut from the same cloth. Tremendous thickness and depth with wonderful quality throughout, a great coat, balance and outlook. Had twins in 2016 and has bred \$25,000 worth of bulls so far. IMF in the top 20%, rib fat in the top 10%, and short days to calving right up there inside the top 1% of the breed. Mated to P565.

SELF REPLACING INDEX	<b>+\$108</b>
ANGUSPURE INDEX	<b>+\$81</b>
HEIFER / DAIRY TERMINAL INDEX	<b>+\$71</b>

Purchaser:

PRICE: \$

**Lot: 115 MEADOWSLEA J493**

Birth Date: 28/09/13

ID No: 19134113493

┌ MEADOWSLEA D227 ┐ MEADOWSLEA 70  
└ MEADOWSLEA D042 ┘ MEADOWSLEA 143

**MEADOWSLEA F540**

┌ MEADOWSLEA D042 ┐ FLORIDALE YELET  
└ MEADOWSLEA D042 ┘ MEADOWSLEA A300

ACHIEVER A320 OF KEN-  
┌ HARDT ┐ STERN EXACT 185 (ET)  
**MEADOWSLEA D258** └ X733 OF KENHARDT

┌ MEADOWSLEA 9 ┐ RANUI W RADIATA 820  
└ MEADOWSLEA 9 ┘ MEADOWSLEA 651

## April 2023 TransTasman Angus Cattle Evaluation

DIR	DTRS	GL	BW	200	400	600	MCW	Milk
<b>+0.6</b>	<b>-2.6</b>	<b>-4.3</b>	<b>+4.9</b>	<b>+42</b>	<b>+81</b>	<b>+105</b>	<b>+103</b>	<b>+19</b>
62%	53%	63%	83%	79%	80%	81%	82%	76%
SS	DTC	CW	EMA	Rib Fat	Rump	RBY (%)	IMF%	
<b>+2.0</b>	<b>-4.2</b>	<b>+47</b>	<b>+1.4</b>	<b>+3.9</b>	<b>+4.3</b>	<b>-0.7</b>	<b>+1.8</b>	
70%	58%	70%	67%	71%	71%	67%	66%	

**Comments:** First of the F540s in this age-group. Another well balanced cow, the classic F540 type with clean shoulders, deep body, balance and outlook. Outstanding fats in the top 5% of the breed, strong IMF, and good milk figure. Weaned the 4th best calf this year and mated to Turihaua Tornado.

SELF REPLACING INDEX	<b>+\$94</b>
ANGUSPURE INDEX	<b>+\$98</b>
HEIFER / DAIRY TERMINAL INDEX	<b>+\$98</b>

Purchaser:

PRICE: \$



# R10 YEAR CAPITAL STOCK ANGUS STUD COWS

**Lot: 116 MEADOWSLEA J422**

Birth Date: 15/09/13

ID No: 19134113422

┌ SCHURRTOP REALITY X723 ─ SCHURR 77 1346 EXCEL  
└ SCHURRTOP 8019 V141

**MATAURI REALITY 839**

┌ MATAURI 06663 ─ TE MANIA ULONG U41 (IMP AUS)  
└ MATAURI 04456 AB

┌ WAIMATA I652 ─ WAIMATA F383  
└ MATAURI 11023

**MEADOWSLEA A460**

┌ MEADOWSLEA 101 ─ MERCHISTON PLAYMATE 733 AB  
└ 439 OF LAIRDVALE

## April 2023 TransTasman Angus Cattle Evaluation

DIR	DTRS	GL	BW	200	400	600	MCW	Milk
+7.0	+6.4	-5.2	+4.0	+40	+71	+97	+108	+15
65%	58%	82%	82%	78%	79%	81%	81%	75%

SS	DTC	CW	EMA	Rib Fat	Rump	RBY (%)	IMF%
+0.4	-3.2	+45	+3.5	+3.0	+2.9	+0.3	+1.3
71%	59%	71%	67%	71%	70%	67%	66%

**Comments:** Strong Reality cow here with a bit more frame, along with tremendous depth, a strong backend, and the clean shoulder Reality is known for - a top cow in every way. Has produced a top yearling to Stu Millar in 2022, a good 2-year-old bull to Malcom Roy, and a top heifer sold to Stoneburn Angus last year. Calving ease in the top 10%, fats in the top 25%, and IMF in the top 30%. Mated naturally to Q178 which will be a great mate for her.

SELF REPLACING INDEX	<b>+\$88</b>
ANGUSPURE INDEX	<b>+\$110</b>
HEIFER / DAIRY TERMINAL INDEX	<b>+\$126</b>

Purchaser:

PRICE: \$

**Lot: 117 MEADOWSLEA J665**

Birth Date: 05/11/13

ID No: 19134113665

┌ RANGATIRA GERONIMO 843 ─ RANGATIRA ZODIAC 700  
└ RANGATIRA 143

**KAHARAU 07-558**

┌ KAHARAU 5824 ─ ZOOM 941 OF WAIMATA  
└ KAHARAU G3995

┌ PIKO BURN 31-03 ─ 848 OF TURIROA  
└ PIKO BURN 6-99

**MEADOWSLEA C873**

┌ MEADOWSLEA 605 ─ RANUI W RADIATA 820  
└ MEADOWSLEA 235

## April 2023 TransTasman Angus Cattle Evaluation

DIR	DTRS	GL	BW	200	400	600	MCW	Milk
-3.1	-1.9	-1.4	+4.9	+27	+53	+65	+72	+10
57%	46%	51%	81%	77%	78%	80%	80%	73%

SS	DTC	CW	EMA	Rib Fat	Rump	RBY (%)	IMF%
+2.1	-3.8	+15	+3.6	+4.1	+4.9	+0.9	-0.4
71%	54%	68%	64%	68%	67%	63%	62%

**Comments:** Lovely daughter of Kaharau Cheiftain. Terrific top-line, deep and thick, with a great hindquarter. Real easy-doing type with fats in the top 5% of the breed. Bred 3 good sale good bulls including a top Crump son sold to David Baker for \$10,000. Mated by AI to Taimate Roy.

SELF REPLACING INDEX	<b>+\$106</b>
ANGUSPURE INDEX	<b>+\$60</b>
HEIFER / DAIRY TERMINAL INDEX	<b>+\$69</b>

Purchaser:

PRICE: \$

**Lot: 118 MEADOWSLEA J629**

Birth Date: 22/10/13

ID No: 19134113629

┌ TURIHAUA CRUMBLE Y167 ─ TURIHAUA GAMBO W29  
└ TURIHAUA W275

**TURIHAUA CRUMP E5 (ET)**

┌ TURIHAUA Q263 ─ HINGAIA 121  
└ TURIHAUA M264

┌ MEADOWSLEA 104 ─ MEADOWSLEA 103  
└ MEADOWSLEA 1114

**MEADOWSLEA A307**

┌ MEADOWSLEA 142 ─ ALTONBROOK 10  
└ MEADOWSLEA 970

## April 2023 TransTasman Angus Cattle Evaluation

DIR	DTRS	GL	BW	200	400	600	MCW	Milk
+2.7	-0.3	-2.7	+1.1	+16	+44	+53	+63	+15
63%	54%	67%	83%	80%	80%	82%	82%	78%

SS	DTC	CW	EMA	Rib Fat	Rump	RBY (%)	IMF%
+0.7	-6.7	+5	-2.7	+4.5	+4.1	-0.6	+1.9
71%	57%	71%	67%	71%	71%	66%	66%

**Comments:** Another cracking Crump cow, with balance and style. Good low birthweight, terrific fats in the top 5% of the breed and a days to calving figure in the top 1%. A lovely coat with quality. Bred a good Panther son who will feature in the bull sale this year. Dam was a great old cow who bred several top sale bulls. Mated to Rainstorme which should be a cracking cross.

SELF REPLACING INDEX	<b>+\$103</b>
ANGUSPURE INDEX	<b>+\$59</b>
HEIFER / DAIRY TERMINAL INDEX	<b>+\$82</b>

Purchaser:

PRICE: \$



# R10 YEAR CAPITAL STOCK ANGUS STUD COWS

**Lot: 119 MEADOWSLEA J543**

Birth Date: 06/10/13

ID No: 19134113543

┌ SHALOM WAIGROUP 101/01 ┌ SHALOM 936  
 └ GLANWORTH WAIGROUP 0816 └ SHALOM KING 35/99  
 ┌ GLANWORTH WAIGROUP ┌ TE MANIA PRINCE 153-93  
 226 (ET) └ TE MANIA H7.90  
 ┌ MEADOWSLEA 116 ┌ MERCHISTON PLAYMATE 733 AB  
**MEADOWSLEA A412** └ MEADOWSLEA 638  
 ┌ MEADOWSLEA 140 ┌ KOROMIKO INTENT U3  
 └ MEADOWSLEA 311

## April 2023 TransTasman Angus Cattle Evaluation

DIR	DTRS	GL	BW	200	400	600	MCW	Milk
<b>+4.3</b>	<b>+4.3</b>	<b>-5.3</b>	<b>+2.6</b>	<b>+19</b>	<b>+48</b>	<b>+72</b>	<b>+63</b>	<b>+16</b>
60%	48%	57%	82%	78%	79%	82%	80%	75%

SS	DTC	CW	EMA	Rib Fat	Rump	RBV (%)	IMF%
<b>+1.7</b>	<b>-2.6</b>	<b>+29</b>	<b>-2.0</b>	<b>-0.4</b>	<b>-1.1</b>	<b>+1.5</b>	<b>-2.2</b>
69%	55%	69%	65%	70%	69%	65%	63%

**Comments:** The only daughter of Glanworth 0816 in this sale. A lovely easy doing, moderate framed cow. Plenty of thickness, good square type. Low birthweight, strong calving ease and short gestation with moderate cow weight. Bred a good son who should feature in the bull sale this year. Mated to Kincardine Rainstorme.

SELF REPLACING INDEX	<b>+\$52</b>
ANGUSPURE INDEX	<b>+\$6</b>
HEIFER / DAIRY TERMINAL INDEX	<b>+\$98</b>

Purchaser:

PRICE: \$

**Lot: 120 MEADOWSLEA J538**

Birth Date: 06/10/13

ID No: 19134113538

┌ MEADOWSLEA D227 ┌ MEADOWSLEA 70  
 └ MEADOWSLEA F541 └ MEADOWSLEA 143  
 ┌ MEADOWSLEA D239 ┌ ACHIEVER A320 OF KENHARDT  
 └ MEADOWSLEA 638  
 ┌ FLORIDALE YELET ┌ ELLERTON LASER 011245  
**MEADOWSLEA E461** └ FLORIDALE UMOYA  
 ┌ MEADOWSLEA B697 ┌ MEADOWSLEA 159  
 └ MEADOWSLEA 933

## April 2023 TransTasman Angus Cattle Evaluation

DIR	DTRS	GL	BW	200	400	600	MCW	Milk
<b>-1.8</b>	<b>-4.6</b>	<b>-2.2</b>	<b>+4.3</b>	<b>+26</b>	<b>+55</b>	<b>+64</b>	<b>+38</b>	<b>+19</b>
58%	46%	60%	82%	78%	78%	81%	81%	74%

SS	DTC	CW	EMA	Rib Fat	Rump	RBV (%)	IMF%
<b>+1.9</b>	<b>-7.2</b>	<b>+21</b>	<b>-2.0</b>	<b>+5.3</b>	<b>+6.5</b>	<b>-1.3</b>	<b>+3.3</b>
66%	50%	67%	64%	69%	68%	63%	62%

**Comments:** Another very good, deep, moderate framed cow. Terrific top-line, width across the top, and deep body. Thick and square with easy doing fats in the top 1%. Tremendous fertility as well with days to calving at -7.2 days, ranking her right at the very top of the breed. Her IMF figure of +3.3 ranks the top 10% as well. All this data combined with her efficient moderate frame size generates an SRI index in the top 10%. She is breeding well with a very good 2-year daughter sold to Westfield Angus in our 2022 female sale. Exciting mate to Taimate Roy.

SELF REPLACING INDEX	<b>+\$136</b>
ANGUSPURE INDEX	<b>+\$108</b>
HEIFER / DAIRY TERMINAL INDEX	<b>+\$69</b>

Purchaser:

PRICE: \$

**Lot: 121 MEADOWSLEA J428**

Birth Date: 16/09/13

ID No: 19134113428

┌ TE MANIA INFINITY 04 379 ┌ TE MANIA UNLIMITED U3271 (IMP AUS)  
 └ GOLDWYN 017 └ TE MANIA 95102  
 ┌ GOLDWYN 05-595 ┌ TE MANIA ULONG U41 (IMP AUS)  
 └ GOLDWYN 617  
 ┌ GLANWORTH WAIGROUP ┌ SHALOM WAIGROUP 101/01  
 0816 └ GLANWORTH WAIGROUP 226 (ET)  
**MEADOWSLEA G828**  
 ┌ MEADOWSLEA E274 ┌ MEADOWSLEA C875  
 └ MEADOWSLEA C845

## April 2023 TransTasman Angus Cattle Evaluation

DIR	DTRS	GL	BW	200	400	600	MCW	Milk
<b>+2.8</b>	<b>+4.2</b>	<b>-7.0</b>	<b>+3.2</b>	<b>+33</b>	<b>+69</b>	<b>+87</b>	<b>+82</b>	<b>+10</b>
62%	52%	67%	83%	79%	80%	82%	81%	75%

SS	DTC	CW	EMA	Rib Fat	Rump	RBV (%)	IMF%
<b>+1.8</b>	<b>-7.1</b>	<b>+33</b>	<b>-1.7</b>	<b>+1.0</b>	<b>+1.3</b>	<b>-0.4</b>	<b>+2.5</b>
75%	55%	70%	68%	71%	71%	67%	66%

**Comments:** Lovely stylish cow with a great top-line. Great coat, balance and style about her with terrific length. Good calving ease, short gestation, and low birthweight. Days to calving figure in the top 1% of the breed reflecting the fertility coming from old Goldwyn. IMF and Self-Replacing Index in the top 10% of the breed. Bred L202 sold to David Baker and a good bull to Mt View. A top cow mated to Q250.

SELF REPLACING INDEX	<b>+\$147</b>
ANGUSPURE INDEX	<b>+\$136</b>
HEIFER / DAIRY TERMINAL INDEX	<b>+\$99</b>

Purchaser:

PRICE: \$





# R10 YEAR CAPITAL STOCK ANGUS STUD COWS

**Lot: 122 MEADOWSLEA J626**

Birth Date: 20/10/13

ID No: 19134113626

┌ TE MANIA INFINITY 04 379  
**MEADOWSLEA G875**  
└ MEADOWSLEA 45

┌ MEADOWSLEA 23  
MEADOWSLEA 976

┌ STERN 0713  
**MEADOWSLEA F529**  
└ MEADOWSLEA D226

┌ TE MANIA UNLIMITED U3271 (IMP AUS)  
TE MANIA 95102

┌ HIGHLANDER OF STERN  
STERN 5183

┌ PIKO BURN 31-03  
MEADOWSLEA 122

## April 2023 TransTasman Angus Cattle Evaluation

DIR	DTRS	GL	BW	200	400	600	MCW	Milk
-7.4	-11.9	-1.3	+7.0	+38	+73	+92	+106	+12
56%	46%	66%	81%	78%	78%	80%	80%	76%

SS	DTC	CW	EMA	Rib Fat	Rump	RBV (%)	IMF%
+0.7	-4.6	+40	+2.3	+2.9	+3.8	-0.2	+2.1
66%	52%	66%	63%	68%	68%	63%	61%

**Comments:** A very similar cow here again. Terrific top-line, deep body, balance and style. Days to calving is short, fats are in the top 10% and she has IMF in the top 15%. Produced a good calf this year. Mated by AI to Kincardine Rainstorme.

SELF REPLACING INDEX	<b>+\$94</b>
ANGUSPURE INDEX	<b>+\$65</b>
HEIFER / DAIRY TERMINAL INDEX	<b>+\$59</b>

Purchaser:

PRICE: \$

**Lot: 123 MEADOWSLEA J501**

Birth Date: 30/09/13

ID No: 19134113501

┌ TURIHAUA CRUMBLE Y167  
**TURIHAUA CRUMP E5 (ET)**  
└ TURIHAUA Q263

┌ TURIHAUA GAMBO W29  
TURIHAUA W275

┌ HINGAIA 121  
TURIHAUA M264

┌ KAHARAU 07-558  
**MEADOWSLEA F731**  
└ MEADOWSLEA 95

┌ RANGATIRA GERONIMO 843  
KAHARAU 5824

┌ KOROMIKO INTENT U3  
MEADOWSLEA 626

## April 2023 TransTasman Angus Cattle Evaluation

DIR	DTRS	GL	BW	200	400	600	MCW	Milk
-6.0	-6.8	-3.3	+5.0	+31	+56	+72	+91	+13
63%	55%	63%	83%	79%	80%	82%	81%	77%

SS	DTC	CW	EMA	Rib Fat	Rump	RBV (%)	IMF%
+1.0	-8.4	+18	-0.1	+4.2	+3.7	+0.1	+0.3
72%	58%	71%	67%	71%	70%	66%	66%

**Comments:** Another Crump daughter with real capacity, and the same balance and outlook we expect. Great hindquarter, tremendous maternal type of cow. Days to calving at -8.4 is very near the best in the breed, rib fat is in the top 10% and this is reflected in her strong self-replacing index. Has bred well with a son to going Greg Hand at \$14,000 and another to Mt Cook Station at \$13,000. Mated to Rainstorme naturally this time.

SELF REPLACING INDEX	<b>+\$127</b>
ANGUSPURE INDEX	<b>+\$75</b>
HEIFER / DAIRY TERMINAL INDEX	<b>+\$54</b>

Purchaser:

PRICE: \$

**Lot: 124 MEADOWSLEA J624**

Birth Date: 20/10/13

ID No: 19134113624

┌ TE MANIA INFINITY 04 379  
**MEADOWSLEA G875**  
└ MEADOWSLEA 45

┌ MEADOWSLEA 23  
MEADOWSLEA 976

┌ FLORIDALE YELET  
**MEADOWSLEA D238**  
└ MEADOWSLEA 20

┌ TE MANIA UNLIMITED U3271 (IMP AUS)  
TE MANIA 95102

┌ ELLERTON LASER 011245  
FLORIDALE UMOYA

┌ MEADOWSLEA 1  
MEADOWSLEA 638

## April 2023 TransTasman Angus Cattle Evaluation

DIR	DTRS	GL	BW	200	400	600	MCW	Milk
-3.1	-5.3	-2.4	+4.7	+30	+63	+83	+84	+18
57%	48%	54%	82%	78%	79%	81%	80%	76%

SS	DTC	CW	EMA	Rib Fat	Rump	RBV (%)	IMF%
+1.8	-4.5	+34	-4.1	+0.6	+1.0	+0.3	+0.4
69%	52%	67%	63%	68%	68%	63%	61%

**Comments:** Nicely balanced cow again with a lovely top-line and good capacity. Deep, thick, and square with good days to calving figure and strong milk. Sire G875 was an Infinity son used as a yearling. Another one mated to Rainstorme.

SELF REPLACING INDEX	<b>+\$74</b>
ANGUSPURE INDEX	<b>+\$30</b>
HEIFER / DAIRY TERMINAL INDEX	<b>+\$71</b>

Purchaser:

PRICE: \$



# R10 YEAR CAPITAL STOCK ANGUS STUD COWS

**Lot: 125 MEADOWSLEA J402**

Birth Date: 04/09/13

ID No: 19134113402

┌ TE MANIA INFINITY 04 379  
**GOLDWYN 017**  
└ GOLDWYN 05-595

┌ TE MANIA UNLIMITED U3271 (IMP AUS)  
TE MANIA 95102

┌ TE MANIA ULONG U41 (IMP AUS)  
GOLDWYN 617

┌ MEADOWSLEA C804  
**MEADOWSLEA G919**  
└ MEADOWSLEA B722

┌ MEADOWSLEA A325  
MEADOWSLEA A300

┌ MEADOWSLEA 101  
MEADOWSLEA 9115

## April 2023 TransTasman Angus Cattle Evaluation

DIR	DTRS	GL	BW	200	400	600	MCW	Milk
-2.2	-7.1	-3.9	+3.8	+24	+57	+76	+82	+16
61%	53%	54%	82%	78%	78%	81%	81%	74%

SS	DTC	CW	EMA	Rib Fat	Rump	RBV (%)	IMF%
+1.5	-5.7	+20	-0.1	-0.9	-0.8	+1.0	+0.6
70%	54%	68%	65%	69%	69%	64%	63%

**Comments:** Nice Goldwyn daughter with very clean shoulders. Smooth and well put together, a productive type of cow reflected in her strong milk figure and days to calving in the top 10%. Mated to R646.

SELF REPLACING INDEX	<b>+\$91</b>
ANGUSPURE INDEX	<b>+\$42</b>
HEIFER / DAIRY TERMINAL INDEX	<b>+\$74</b>

Purchaser:

PRICE: \$

**Lot: 126 MEADOWSLEA J408**

Birth Date: 09/09/13

ID No: 19134113408

┌ TE MANIA INFINITY 04 379  
**GOLDWYN 017**  
└ GOLDWYN 05-595

┌ TE MANIA UNLIMITED U3271 (IMP AUS)  
TE MANIA 95102

┌ TE MANIA ULONG U41 (IMP AUS)  
GOLDWYN 617

┌ MEADOWSLEA C804  
**MEADOWSLEA G1076**  
└ MEADOWSLEA D214

┌ MEADOWSLEA A325  
MEADOWSLEA A300

┌ ACHIEVER A320 OF KENHARDT  
MEADOWSLEA A412

## April 2023 TransTasman Angus Cattle Evaluation

DIR	DTRS	GL	BW	200	400	600	MCW	Milk
+1.0	-1.2	-4.3	+4.2	+38	+75	+111	+106	+21
61%	53%	59%	82%	78%	79%	81%	80%	75%

SS	DTC	CW	EMA	Rib Fat	Rump	RBV (%)	IMF%
+2.6	-6.4	+47	-0.3	+0.4	+0.7	+0.3	+0.8
66%	54%	69%	66%	70%	70%	65%	64%

**Comments:** Another classic Goldwyn 017 daughter. Clean shoulders, upstanding, nicely balanced. More growth with 600-day in the top 25% of the breed, and good fertility with strong scrotal size and both milk and days to calving in the top 5%. Weaned the 3rd best calf this year, produced a top bull in 2022 sold to Greg Hand. Mated to the Turihaua Jupiter bull.

SELF REPLACING INDEX	<b>+\$102</b>
ANGUSPURE INDEX	<b>+\$104</b>
HEIFER / DAIRY TERMINAL INDEX	<b>+\$101</b>

Purchaser:

PRICE: \$

**Lot: 127 MEADOWSLEA J417**

Birth Date: 14/09/13

ID No: 19134113417

┌ SCHURRTOP REALITY X723  
**MATAURI REALITY 839**  
└ MATAURI 06663

┌ SCHURR 77 1346 EXCEL  
SCHURRTOP 8019 V141

┌ TE MANIA ULONG U41 (IMP AUS)  
MATAURI 04456 AB

┌ MEADOWSLEA A350  
**MEADOWSLEA C851**  
└ MEADOWSLEA A431

┌ TE MANIA UNLIMITED U3271 (IMP AUS)  
MEADOWSLEA 721

┌ MEADOWSLEA 134  
MEADOWSLEA 9117

## April 2023 TransTasman Angus Cattle Evaluation

DIR	DTRS	GL	BW	200	400	600	MCW	Milk
+8.3	+6.6	-5.8	+2.8	+38	+71	+100	+106	+16
65%	58%	82%	82%	79%	79%	81%	81%	78%

SS	DTC	CW	EMA	Rib Fat	Rump	RBV (%)	IMF%
+2.8	-2.1	+38	+3.2	+2.5	+2.0	+0.1	+1.6
71%	59%	71%	68%	72%	71%	68%	67%

**Comments:** Bigger framed Reality cow here with a lot of power. With bone and frame about her, she is upstanding and clean shouldered. Calving ease figures in the top 10% of the breed, low birthweight, good milk, scrotal, and fat EBVs as well as IMF in the top 25%. Had a daughter sold to Westfield Angus and her mother bred a stud bull to Hillcroft Angus. Mated by AI to Rangatira 16209.

SELF REPLACING INDEX	<b>+\$66</b>
ANGUSPURE INDEX	<b>+\$91</b>
HEIFER / DAIRY TERMINAL INDEX	<b>+\$130</b>

Purchaser:

PRICE: \$



# R10 YEAR CAPITAL STOCK ANGUS STUD COWS

**Lot: 128 MEADOWSLEA J567**

Birth Date: 09/10/13

ID No: 19134113567

┌ TURIHAUA CRUMBLE Y167  
**TURIHAUA CRUMP E5 (ET)**  
└ TURIHAUA Q263

┌ TURIHAUA GAMBO W29  
TURIHAUA W275

┌ HINGAIA 121  
TURIHAUA M264

┌ STERN 0713  
**MEADOWSLEA F666**  
└ MEADOWSLEA C1015

┌ HIGHLANDER OF STERN  
STERN 5183

┌ MEADOWSLEA A442  
MEADOWSLEA 970

## April 2023 TransTasman Angus Cattle Evaluation

DIR	DTRS	GL	BW	200	400	600	MCW	Milk
-2.4	-5.7	-4.3	+3.8	+21	+41	+58	+63	+15
63%	54%	63%	83%	79%	80%	82%	82%	76%
SS	DTC	CW	EMA	Rib Fat	Rump	RBV (%)	IMF%	
+1.0	-8.2	+7	+1.3	+4.7	+4.6	-0.2	+1.4	
69%	58%	71%	69%	72%	72%	68%	67%	

**Comments:** Another classic Crump daughter. Good top-line, well balanced, good head and real quality about her. Good fertility with fats in the top 5% and a days to calving figure right at the top of the breed. IMF is also strong and had a good calf this year. Bred a good bull to Mt Cook Station and has a daughter in this sale at lot 66. Mated naturally to Rainstorme.

SELF REPLACING INDEX	<b>+\$117</b>
ANGUSPURE INDEX	<b>+\$76</b>
HEIFER / DAIRY TERMINAL INDEX	<b>+\$64</b>

Purchaser:

PRICE: \$

**Lot: 129 MEADOWSLEA J551**

Birth Date: 07/10/13

ID No: 19134113551

┌ TURIHAUA CRUMBLE Y167  
**TURIHAUA CRUMP E5 (ET)**  
└ TURIHAUA Q263

┌ TURIHAUA GAMBO W29  
TURIHAUA W275

┌ HINGAIA 121  
TURIHAUA M264

┌ MEADOWSLEA 159  
**MEADOWSLEA B679**  
└ MEADOWSLEA 99

┌ TE MANIA UNLIMITED U3271 (IMP AUS)  
MEADOWSLEA 410

┌ GLEN R ABSOLUTE  
532 OF LAIRDVALE

## April 2023 TransTasman Angus Cattle Evaluation

DIR	DTRS	GL	BW	200	400	600	MCW	Milk
-6.4	-4.8	-3.1	+5.3	+27	+51	+75	+82	+15
64%	55%	62%	83%	79%	80%	81%	81%	76%
SS	DTC	CW	EMA	Rib Fat	Rump	RBV (%)	IMF%	
+0.5	-6.9	+18	-2.8	+3.7	+3.2	-0.2	+0.7	
69%	58%	71%	68%	72%	72%	68%	67%	

**Comments:** Another classic Crump starts this next pen. Very well balanced, properly put together with a good coat, nice top-line, good quality and head. Balance and style about her. Produced the best calf in this age-group this year. Strong rib fat in the top 5% and outstanding days to calving in the top 1%. Had a good son sold to Chris Hampton in 2021. Mated to Turihaua Tornado.

SELF REPLACING INDEX	<b>+\$87</b>
ANGUSPURE INDEX	<b>+\$43</b>
HEIFER / DAIRY TERMINAL INDEX	<b>+\$50</b>

Purchaser:

PRICE: \$

**Lot: 130 MEADOWSLEA J600**

Birth Date: 14/10/13

ID No: 19134113600

┌ TE MANIA INFINITY 04 379  
**GOLDWYN 017**  
└ GOLDWYN 05-595

┌ TE MANIA UNLIMITED U3271 (IMP AUS)  
TE MANIA 95102

┌ TE MANIA ULONG U41 (IMP AUS)  
GOLDWYN 617

┌ TE MANIA 05 461  
**MEADOWSLEA D069**  
└ MEADOWSLEA 47

┌ TE MANIA MONEY MAKER 383  
TE MANIA 00 22

┌ TE WHANGA TRAILBLAZER T47  
MEADOWSLEA 835

## April 2023 TransTasman Angus Cattle Evaluation

DIR	DTRS	GL	BW	200	400	600	MCW	Milk
-0.3	-3.4	-4.5	+3.3	+30	+57	+69	+44	+19
63%	53%	58%	84%	81%	82%	83%	82%	78%
SS	DTC	CW	EMA	Rib Fat	Rump	RBV (%)	IMF%	
+1.1	-6.8	+30	-0.2	+3.9	+5.5	-0.8	+2.9	
79%	56%	72%	69%	72%	72%	68%	67%	

**Comments:** A well-balanced Goldwyn cow with a nice top-line, good length, and plenty of width across the top. Low birthweight, strong milk figure, IMF and fats in the top 5% of the breed and outstanding days to calving again. Second heaviest calf this year, she previously produced top bulls sold to Mt Potts, Shane Matthews at \$14,000, and Jock Russell at \$10,000. She is the mother of S491, one of the yearling mating sires in this catalogue. Her first calf as a 2-year heifer was L179, sold as a yearling to Red Oak Stud where he bred very well. Mated by AI to Taimate Roy.

SELF REPLACING INDEX	<b>+\$135</b>
ANGUSPURE INDEX	<b>+\$120</b>
HEIFER / DAIRY TERMINAL INDEX	<b>+\$80</b>

Purchaser:

PRICE: \$



# R10 YEAR CAPITAL STOCK ANGUS STUD COWS

**Lot: 131 MEADOWSLEA J678**

Birth Date: 17/11/13

ID No: 19134113678

┌ RANGATIRA GERONIMO 843 ┌ RANGATIRA ZODIAC 700  
└ KAHARAU 07-558 └ RANGATIRA 143  
┌ KAHARAU 5824 ┌ ZOOM 941 OF WAIMATA  
└ └ KAHARAU G3995  
┌ KOROMIKO INTENT U3 ┌ WAITAPU INTENSITY 46  
└ MEADOWSLEA 179 └ KAHIKA L453  
┌ MEADOWSLEA 626 ┌ MEADOWSLEA 440  
└ └ TURIHAUA 2735

## April 2023 TransTasman Angus Cattle Evaluation

DIR	DTRS	GL	BW	200	400	600	MCW	Milk
+0.0	+0.5	-2.3	+3.0	+26	+51	+55	+46	+7
59%	50%	50%	81%	78%	78%	80%	80%	77%
SS	DTC	CW	EMA	Rib Fat	Rump	RBV (%)	IMF%	
+0.2	-4.8	+21	+3.9	+3.0	+4.5	+1.1	-1.0	
72%	51%	68%	63%	67%	66%	62%	61%	

**Comments:** Very easy doing Kaharau Cheiftain daughter. Nice compact, easy-doing type. Moderate frame and well balanced. Low birthweight, strong days to calving very good fats and nice low mature cow weight give her an SRI in the top 10% of the breed. Bred 3 good sale bulls over the years. Mated to R646.

SELF REPLACING INDEX	<b>+\$145</b>
ANGUSPURE INDEX	<b>+\$94</b>
HEIFER / DAIRY TERMINAL INDEX	<b>+\$79</b>

Purchaser:

PRICE: \$

**Lot: 132 MEADOWSLEA J490**

Birth Date: 28/09/13

ID No: 19134113490

┌ MEADOWSLEA D227 ┌ MEADOWSLEA 70  
└ MEADOWSLEA F541 └ MEADOWSLEA 143  
┌ MEADOWSLEA D239 ┌ ACHIEVER A320 OF KENHARDT  
└ └ MEADOWSLEA 638  
┌ STERN 68 ┌ STERN 512  
└ MEADOWSLEA A474 └ STERN 999235  
┌ MEADOWSLEA 774 ┌ GLEN R ABSOLUTE  
└ └ MEADOWSLEA 319

## April 2023 TransTasman Angus Cattle Evaluation

DIR	DTRS	GL	BW	200	400	600	MCW	Milk
+4.4	+3.6	-4.6	+1.7	+21	+47	+62	+63	+17
54%	43%	46%	82%	78%	79%	81%	79%	72%
SS	DTC	CW	EMA	Rib Fat	Rump	RBV (%)	IMF%	
+0.0	-3.5	+23	-1.3	+1.5	+1.7	+0.5	+0.3	
74%	49%	67%	62%	66%	66%	61%	59%	

**Comments:** Nicely balanced cow, with clean shoulders, a good top-line, and plenty of length and stretch. Good calving ease, exceptional low birthweight, and a very good calf this year. Son sold to Stodart at \$10,000 and another good yearling sold in 2022. Another cow mated to Taimate Roy.

SELF REPLACING INDEX	<b>+\$66</b>
ANGUSPURE INDEX	<b>+\$34</b>
HEIFER / DAIRY TERMINAL INDEX	<b>+\$96</b>

Purchaser:

PRICE: \$





---

# NOTES

---



High Survival, High Performance Romneys



1/2 Romney x 1/2 Perendale (Romdale)  
1/2 Romney x 1/4 Perendale x 1/4 Texel



1/2 Romney X 1/2 Texel  
3/4 Romney X 1/4 Texel



kelso. Romney (1/2 kelso. X 1/2 Romney)



kelso. Terminal Tough Hill-bred Sire



kelso. Maternal Hill-bred Maternal

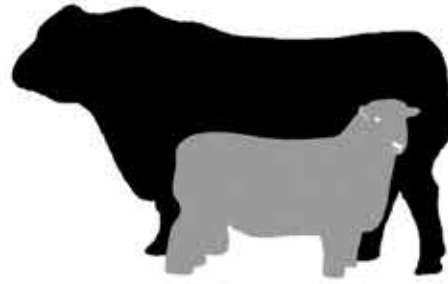

# MEADOWSLEA ANGUS & SHEEP GENETICS



30 YEARS UNSHEPHERDED ON HILL-COUNTRY

# RAM SALE

## 300 RAMS

Thursday November 30th 12:30pm

Helmsman Auction

On-farm and Online through [yourbid](http://yourbid.com)

Register NOW at [www.meadowslea.co.nz](http://www.meadowslea.co.nz)

to win a \$2000 Ram!

David Giddings 027 2299760

George Giddings 027 656 3323

[giddingsfamily@xtra.co.nz](mailto:giddingsfamily@xtra.co.nz)



yourbid





# 14 DAYS FREE COVER. NO BULL.



We want to ensure you get the very best cover on sale day and the best service every day after that. That's why we offer to insure your bull purchased at any **FMG Premier Bull Sale** for 14 days free\* from the fall of the hammer.

**Extend your cover.** All bulls purchased at auction up to \$50,000 can be insured for 6.5% of the purchase price on a 12-month policy. You can choose to extend your 14 days free insurance on the Purchaser Instruction and Insurance Slip. For terms less than 12 months, different rates apply.

So talk to your FMG Rural Manager about FMG Premier Bull Sales Insurance.

\* Subject to standard underwriting criteria. Please note this is only a summary of FMG products and services and is subject to our specific product documentation. For full details, refer to the relevant policy wording at [fmg.co.nz/livestockpolicy](http://fmg.co.nz/livestockpolicy)

*We're here for the good of the country.*

**FMG**  
Advice & Insurance



# FMG Premier Bull Sale Insurance

## What is FMG Premier Bull Insurance?

FMG provides automatic insurance for all bulls auctioned at an FMG Premier Bull Sale up to the value of \$50,000 for 14 days at no cost to the purchaser. For any bull purchased over \$50,000 talk to an FMG representative.

## What is the length of cover?

You will automatically be insured for the specified bull for 14 days. You also have the option to extend the length of insurance to 12 months. Simply tick the “Extend your Premier Bull Insurance” option on the Purchaser Slip. The specified bull is then insured for the remaining period of 12 months at 6.5% of the purchase price. If you would like to discuss an alternative timeframe, please have a chat with your local FMG representative.

You don't have to pay today, FMG will invoice you for this additional cover.

## What are the benefits?

✓ <b>Infertility</b>	Cover if your specified bull has to be euthanised due to permanent infertility caused by certain accidents, disease, or illness.
✓ <b>Theft or death</b>	We cover your specified bull for theft or death caused by certain accidents, disease, or illness (including while in transit anywhere in New Zealand).
✓ <b>Vet costs</b>	We cover up to \$500 for treatment of your specified bull to prevent death.

## What will FMG pay?

FMG will pay the fair market value of your specified bull, less any amount you receive for the sale of the carcass, up to the amount shown on the insurance certificate.



# FMG Purchaser Instruction and Insurance Slip



This slip **MUST** be fully completed and handed to the Booking Clerk before leaving the sale.

^ Required to correctly identify you once cover is issued.

Purchaser/Agent full name:^ Relationship to owner (if purchasing on behalf of): Buyer No:

FMG Client Account Number: Owner's full name:^ Owner's DOB:^ / /

Owner's email: Owner's phone: Farm/business name:

Owner's postal address: NAIT No.:

Delivery address:				Stock firm to be charged:	
Lot:	Tag:	\$	Breed:	DOB:	Transport instructions:

**Period of FMG Insurance**  14 days FMG Premier Bull Insurance (at no charge)  Extend your FMG Premier Bull Insurance to 12 months @ 6.5%

If you do not wish to be contacted by FMG in the future to discuss other products and services please tick here:

I acknowledge and agree for my personal information contained in this Purchaser Instruction and Insurance Slip to be shared between the parties involved in this bull sale, including but not limited to the vendor or their representatives, livestock agencies, transport operators and FMG. The information is shared for the purpose of completing the sale and purchase of the bull, including insurance with FMG.

NO VERBAL INSTRUCTIONS WILL BE ACCEPTED Signature of Purchaser or Agent: Date: / /

**Disclaimer**  
Please note this is only a summary of the product and is subject to our specific product documentation. For full details, you should refer to the policy document. You can get these documents, and any other information you need, from your FMG representative, by calling us or visiting [fmg.co.nz/livestockpolicy](http://fmg.co.nz/livestockpolicy)

# INDEX

R2 Stud Heifers	
No	Lot No
S111	64
S131	28
S136	34
S149	37
S157	20
S164	32
S169	19
S173	6
S179	13
S190	22
S219	45
S232	10
S255	18
S259	43
S262	3
S267	66
S276	23
S277	51
S281	40
S291	31
S297	15
S304	29
S305	46
S312	17
S327	1
S343	68
S346	9
S349	24
S361	4
S367	14
S372	39
S373	30
S378	53
S380	56
S384	26
S387	62
S404	55
S406	60

R2 Stud Heifers	
No	Lot No
S416	42
S418	2
S423	52
S430	54
S431	38
S434	12
S452	41
S458	25
S463	8
S483	36
S489	27
S493	7
S499	5
S504	33
S511	48
S518	44
S532	16
S535	59
S539	21
S544	67
S546	11
S548	58
S553	61
S556	65
S559	35
S563	49
S566	50
S572	57
S580	47
S581	63

R3 Stud Heifers	
No	Lot No
R555	87
R557	74
R561	71
R574	72
R579	88
R638	82
R655	85
R697	75
R736	89
R778	92
R801	86
R826	78
R830	84
R831	90
R843	81
R851	70
R860	79
R866	83
R908	76
R911	77
R914	69
R928	73
R948	80
R962	91

R4 Stud Heifers	
No	Lot No
Q107	109
Q112	99
Q117	105
Q136	104
Q139	106
Q195	112
Q235	108
Q240	111
Q245	102
Q294	97
Q311	100
Q353	96
Q377	101
Q429	107
Q454	93
Q460	94
Q463	110
Q489	103
Q505	95
Q508	98

10yr Cows	
No	Lot No
J402	125
J408	126
J417	127
J420	114
J422	116
J428	121
J490	132
J493	115
J501	123
J533	120

10yr Cows	
No	Lot No
J534	113
J543	119
J551	129
J567	128
J600	130
J624	124
J626	122
J629	118
J665	117
J678	131



David Giddings  
027 2299 760  
giddingsfamily@xtra.co.nz

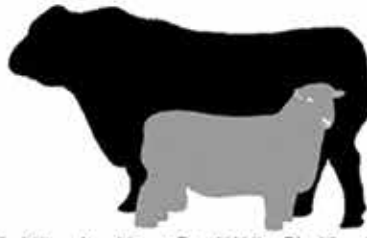

George Giddings  
027 656 3323  
george@yourbid.org

**MEADOWSLEA**  
ANGUS & SHEEP GENETICS

## PROVEN HILL-COUNTRY ANGUS



- Thick, deep, medium-framed cattle
- Strong positive fat EBVs
- Industry-leading fertility and maternal traits
- Easy-doing, shift well and thrive in the New Zealand environment.

### In-Calf Female Production Sale

Wednesday 3rd May  
Approx 100 in-calf stud Angus females - selected R2, R3,  
R4 and 10yr proven cows, all PTIC to top stud bulls

### 2023 Bull Sale

Friday 23rd June, 1pm  
70 R2yr Bulls

- Both sales simultaneously on-farm and online through the **yourbid** platform developed by Meadowslea in 2020.
- Online bidding will open approx 1 week earlier, with full videos and commentary of every lot online at [www.meadowslea.co.nz](http://www.meadowslea.co.nz)
- Livestream video and interactive chat
- **Now seeking enquiry from other breeders, farmers, and agents interested in using yourbid - see [www.yourbid.co.nz](http://www.yourbid.co.nz)**





