

MEADOWSLEA ANGUS 10TH ANNUAL FEMALE AND EMBRYO SALE



**ON-LINE AND ON-FARM
APRIL 29TH 2026 – 1PM**

www.meadowslea.co.nz



**MEADOWSLEA
ANGUS & SHEEP GENETICS**



OFFERING:

72 R2yr Stud Angus Heifers

24 R3yr Stud Angus Heifers

24 R4yr Stud Angus Cows

28 10yr old Capital Stock Angus Cows

10 Embryos

FERTILITY AND MATERNAL TRAITS the key to profitability in any herd!



Meadowslea stud cows winter on unimproved native tussock blocks without supplements being fed. This challenging environment tests the ability of the pregnant cow to maintain condition through periods of winter feed shortages. It is the energy stored in her rib fat levels that enable her to survive, thrive, and ultimately get back in calf and rebreed each year.

Days to calving is a crucial fertility trait that measures the number of days from when the bull is let into the mob until the cow calves. This identifies cow families that calve early every year. Those earlier calves will always be heavier at weaning, and selecting for short Days to Calving will reduce later born calves and allow higher conception rates in a shorter mating period.

"At Meadowslea we have always had some of the highest rib fat levels in the Angus breed. The importance of these fat levels is now recognised with our cattle now having some of the shortest days to calving EBVs in Australasia."

David Giddings

GOOD FAT COVER AND EASY-DOING ABILITY



Meadowslea stud 18mth in-calf heifers showing good fat coverings and ready to winter on the hill.



Meadowslea cows and calves come down off the hill for weaning.

A cow's condition and her ability to lay down fat in times of surplus, and to draw on that fat as an energy source in times of feed deficit is vitally important. This rib and rump fat is the cheapest and most efficient energy store on the farm, and will determine the ability of the herd to get back in-calf and rebreed early after a hard winter or difficult spring.

All Meadowslea yearling heifers are mated and any dries culled. After calving these heifers are run in mating mobs together with mixed age cows and expected to get back in calf early, rear a good calf off the tussock, and stay in good order. This is a tough ask for a first-calver, but this year that age-group scanned with a terrific 97% back in-calf rate!

A cow going into winter with good fat coverings carries an energy store on her back equivalent to approximately 2 bales of baleage.

The Meadowslea herd has natural rib and rump fat levels amongst the highest in the breed in Australasia – acknowledged as a key trait for fertility in the harsh environment.

Meadowslea Tenth Annual Female Production Sale

ON-LINE AND ON-FARM

State Highway 8, 23 Trotters Road, Fairlie
5km west of Fairlie



ON-LINE BIDDING OPENS

with video release on
Sunday 26th April - 7pm
www.meadowslea.co.nz



Paddock Inspection Invited at Anytime

Call David Giddings ph: 027 229 9760

HELMSMAN STYLE AUCTION

Wednesday 29th April - 1.00pm

Sale Format

The sale will be conducted as a Helmsman-style auction, meaning that all lots are for sale simultaneously. This is to allow for the participation of those in attendance, as well as those online. The sale will be hosted on our own **yourbid** platform and accessed through our website www.meadowslea.co.nz. Prior to the sale, all lots will be filmed and available for viewing up until sale day on the Meadowslea website.

The cattle are available for viewing in the paddock anytime

– just call 0272299760 to arrange a time.

Registration for those in attendance will be at the on-farm office, where a copy of the conditions of sale will be posted.

Registration for those online will be through the Meadowslea website, where the conditions of sale will also be available.

Buyers will receive a buyer number as they register which will accompany each bid. Buyers registering online will receive a buyer number in their email which will automatically accompany each bid they place, whether they do so at home on their computer, or through their smart phone while in attendance. Those in attendance may also bid by writing on the supplied bidding cards and handing them in to the auctioneers. All live bids and all lots will be visible at all times, both online and on a big screen on-farm.

Online registration is available NOW and we encourage everyone to visit our website www.meadowslea.co.nz, to register, and then place practice bids on the demonstration lots on the auction page.

The Online Open Day video will be released on our website and on Facebook on Sunday 26th April at 7pm. This video will include footage of every heifer in the catalogue with expert comments from genetic specialists and will be available for viewing right up until the sale.

Online bidding will be open from 7pm on Sunday 26th April until the conclusion of the sale.

On Sale Day, April 29th, the on-farm registration and bidding will open at 11am.

Livestreaming with interactive viewing will commence at 12.30pm with a walk through of all the pens with commentary from the vendors and genetic specialists. Requests to review particular cattle can be made through the comments section of the web-site chat room or by telephone or text to the vendors or stock agents in attendance. This will continue throughout until the conclusion of the sale.

A live screen on the website will show all lots alongside their current prices and the buyer number of the bidder who holds that lot. On-farm attendees will be able to view on a big screen on site. Bids will be displayed on a computer or smart phone screen in the following colours:

A live screen on the website will show all lots alongside their current prices and the buyer number of the bidder who holds that lot. On-farm attendees will be able to view on a big screen on site. Bids will be displayed on a computer or smart phone screen in the following colours

Example:

\$2500 Displayed in Red denotes the Vendor's reserve and indicates there has been no bid

\$3000 Displayed in Blue means an active bid has been received

\$3500 Orange highlight indicates a new Bid has been received within the last 2 minutes on this lot

\$3500 The holder of the leading bid will have the lot number highlighted in green on their computer or their smart phone

The sale will run until 2pm on April 29th. After this time the sale will conclude once there has been a period of at least 2 minutes without a bid being received on any lot. If another bid is placed on any lot during the 2-minute period, then time is extended and bids can be received on all lots for a further 2 minutes. This process will be repeated until a clear 2 minutes passes without any bids on any lot at which time the sale will conclude.

Final Time will be called clearly by the commentary team who will use their discretion to ensure all bidders are satisfied.

All updates will be posted on our website, as will an up-to-date version of this document.

Rebate purchasing Commission. Hazlett livestock will be in attendance and be booking the sale

1. A 6% rebate commission will be paid to all nominated stock firms on females sold for stud transfer, provided the vendor is advised of the purchaser's intention to buy before the commencement of the on-farm sale, or before the purchaser commences bidding online.
2. A 3% rebate commission will be paid to the nominated buying company for all non-stud transfer females, and for stud transfer females when the vendor has NOT been advised of the purchaser's intention to buy.

Disclaimer: The BREEDPLAN Estimated Breeding Values (EBVs) contained within this sale catalogue were compiled by the Agricultural Business Research Institute (ABRI) from the data supplied by breeders. Neither AngusNZ nor ABRI oversee or audit the collection of this data.



CONTACTS AND ANGUS EBV AVERAGES

All Cattle have been vaccinated for BVD and all young cattle have been tested clear.

VENDOR:

Mr David S Giddings

Phone: (03) 685 8027 | Mobile: (027) 229 9760

Email: giddingsfamily@xtra.co.nz

The Meadowslea Herd TB Status is C10

BOOKING COMPANY:

Hazlett

Callum Dunnett 027 462 0125 Hamish Zuppicich 027 403 3025
Madison Taylor 021 656 851 Nick Anderson 021 223 7997

PARTICIPATING COMPANIES:

PGG Wrightson

Callum McDonald 027 433 6443
Simon Eddington 027 590 8612 Greg Uren 027 431 4051
Joe Higgins 027 431 4041 or 03 614 7242

Rural Livestock: Stud Stock

Anthony Cox 027 208 3071 Brent Bougen NZFL 0272104698
Quinton Botha 0274 730885 Tony Pryde 027 434 7230

Carrfields Livestock

Gareth Coutts 027 2089365
Ryan Carr - Canterbury 027 432 1296
Matt McBain - Southland 027-306 5807

ANGUS NZ BREED AVG. EBVS FOR 2024 BORN CALVES

Calving Ease				Growth & Maternal					Fertility		300Kg Carcass						Indexes			RBVs	
DIR	DTRS	GL	BW (kg)	200D Wt (kg)	400D Wt (kg)	600D Wt (kg)	MCt Wt (kg)	MILK (kg)	SS (cm)	DtC	CWt 650d	EMA (sq. cm)	Rib (mm)	Rump (mm)	RBV (%)	IMF (%)	SR	AP	HDT	BCS	HH
+1.5	+1.2	-4.1	+4.2	+42	+79	+101	+91	+14	+2.1	-4.2	+49	+3.2	+1.3	+1.4	+0.3	+1.0	+\$116	+\$116	+\$104	+0	+0.1

April 2026 Percentile Band for 2024 born calves

Band	CE (%)	CE-D (%)	GL (days)	BW (kg)	200D (kg)	400D (kg)	600D (kg)	MCW (kg)	Milk (kg)	SS (cm)	DC	Doc	CW (kg)	EMA (sq cm)	Rib (mm)	Fat (mm)	RBV (%)	IMF (%)	SR Index (\$)	AP Index (\$)	HDT Index (\$)	BCS	Hip Height
1%	9.9	8.8	-9.7	-0.2	64	112	147	151	27	4.7	-7.9	47.3	86	11	5.4	6.8	1.8	4.2	193	215	140	0.2	1.9
5%	8.1	7	-7.8	1.2	57	102	133	132	23	3.8	-6.7	38.7	75	8.5	4.1	5.1	1.3	3.2	167	182	131	0.1	1
10%	7	6	-6.9	1.9	53	96	125	122	21	3.4	-6.1	34.9	69	7.2	3.4	4.2	1.1	2.6	154	165	126	0.1	0.8
15%	6.2	5.2	-6.3	2.3	51	93	121	116	20	3.1	-5.7	32.5	65	6.4	3	3.6	0.9	2.3	146	154	122	0.1	0.6
20%	5.4	4.5	-5.9	2.7	50	90	117	111	19	2.9	-5.4	30.6	62	5.7	2.7	3.1	0.8	2	140	146	120	0	0.5
25%	4.8	3.9	-5.5	3	48	88	113	107	18	2.7	-5.1	29.1	60	5.2	2.4	2.7	0.7	1.8	135	140	117	0	0.5
30%	4.1	3.4	-5.2	3.3	47	86	111	103	17	2.6	-4.9	27.6	57	4.7	2.1	2.4	0.6	1.5	131	134	115	0	0.4
35%	3.6	2.9	-4.9	3.5	45	84	108	100	16	2.4	-4.7	26.4	55	4.2	1.9	2.2	0.6	1.4	127	130	113	0	0.3
40%	3.1	2.4	-4.6	3.8	44	82	106	97	16	2.3	-4.5	25.1	53	3.8	1.7	1.9	0.5	1.2	123	125	111	0	0.3
45%	2.5	2	-4.4	4	43	80	103	93	15	2.2	-4.3	24	51	3.5	1.5	1.6	0.4	1.1	119	120	108	0	0.2
50%	2	1.5	-4.1	4.2	42	79	101	91	14	2.1	-4.1	22.8	49	3.1	1.3	1.4	0.3	0.9	116	116	106	0	0.2
55%	1.5	1	-3.9	4.4	41	77	99	88	14	1.9	-3.9	21.6	48	2.7	1.1	1.2	0.3	0.7	112	111	104	0	0.1
60%	0.9	0.5	-3.6	4.6	40	76	97	85	13	1.8	-3.8	20.4	46	2.4	0.8	0.9	0.2	0.6	109	107	102	-0	0.1
65%	0.3	0	-3.3	4.8	39	74	94	81	12	1.7	-3.6	19.3	44	2	0.6	0.6	0.1	0.4	105	102	99	-0	0
70%	-0.4	-0.6	-3	5.1	38	72	92	78	12	1.5	-3.4	18.1	42	1.6	0.4	0.3	0	0.3	101	97	97	-0	-0
75%	-1.1	-1.3	-2.7	5.3	37	70	89	74	11	1.4	-3.2	17	39	1.1	0.2	0	-0.1	0.1	97	91	94	-0	-0.1
80%	-1.9	-2	-2.4	5.6	35	68	86	70	10	1.2	-2.9	15.5	37	0.6	-0.1	-0.4	-0.2	-0.1	92	84	90	-0	-0.2
85%	-3	-2.8	-1.9	5.9	34	65	82	66	9	1	-2.6	13.6	34	0	-0.5	-0.8	-0.3	-0.3	87	76	86	-0	-0.3
90%	-4.4	-3.9	-1.3	6.4	31	62	78	60	8	0.8	-2.3	11.2	30	-0.7	-0.9	-1.4	-0.5	-0.6	79	67	80	-0	-0.6
95%	-6.9	-5.7	-0.4	7.1	28	57	70	50	6	0.4	-1.7	7.6	24	-1.8	-1.6	-2.3	-0.8	-1.1	68	53	72	-0.1	-1
99%	-12	-9.9	1.5	8.4	22	47	56	32	2	-0.3	-0.7	0.8	12	-4	-3	-4.1	-1.2	-2	46	28	53	-0.1	-1.9



FOREWORD

Meadowslea Angus Stud was established in 1985 with the purchase of 6 capital stock heifers from Australasia's oldest Angus stud, Turihaua, north of Gisborne. We have steadily expanded ever since to meet strong demand for bulls from the hill-country market we target – our belief is that an animal must first and foremost be suitable for the environment it is run in.

With the additional lease of a neighbour's property 11 years ago and the recent purchase of Punaroa Downs next door we have been able to continue increasing stud cow numbers and this season have mated 730 stud females.

The demand for our bulls has steadily increased with 170 bulls sold at auction in 2025. Ten years ago, with a confident beef industry and the lease block fully stocked, we held our very successful first annual female auction. We now plan to stabilize at around 500 cows and sell a similar number, and age-group breakdown, every year going forward. The longevity, fertility, constitution, and structural soundness of our female cattle are crucial for us to present the number of females in this catalogue. We have very few dry cows and minimal losses to breakdowns or poor constitution because our cows are the right type to handle their environment.

This means fewer replacements are required and more quality surplus females are available to sell.

At Meadowslea all yearling heifers are mated. The decision around which to sell and keep was made in mid-March following carcass scanning and pregnancy testing. A good cross-section of all our leading bloodlines has been included and no doubt many of these young females we are offering will turn out to perform as well as, or better than some we are keeping ourselves! Clients purchasing these females in the past 9 years have been very satisfied with their performance and each year we have had many repeat buyers. We offer these females for sale with complete confidence, and in particular the annual draft cows are true capital stock having done up to 10 years on the hill, survived droughts and snowstorms, without ever being fed supplements. These "M" cows include the 5th age-group of daughters born to our most influential sires Meadowslea F540 and Turihaua Crump, and carry industry leading maternal and fertility traits with tremendous longevity.

As you read this catalogue it will become clear that the animals that perform the best in our environment are of a similar type – strong rib fat levels drive our programme forward for two reasons. It is strongly linked to fertility, early puberty and the ability to calve early and re-breed early over a lifetime. Secondly, it is the energy store the females use to get through the feed shortages and extended stress periods all too common in this harsh environment. **It is significant that the average rib fat EBV of all females on offer is +2.5 ranking them in the top 25% for the breed. The average for the all-important fertility trait of short Days-to-calving at -4.9 days also ranks the sale females in the top 30% for the breed.** High-growth females do not work well in our hill-country environment and you will see few in the catalogue, as over time they have failed to perform and so have dropped out of the herd.

When selecting cattle for our own breeding programme, the key figure we look at is the Self Replacing Index, which we find works well at identifying cattle that can perform and produce on hill country. We strongly suggest clients buying females – and bulls as well for that matter – do the same, in order to sustain a productive and profitable cow herd. The next most important figures are the Days to Calving – the key measure of cow fertility – and Rib Fat, which identifies the easy doing animals that can thrive in the hill country environment.

After a couple of bumper growth seasons in South Canterbury, the very dry conditions of early 2024 served as a sharp reminder of the type of animal that thrives in this environment, and that which doesn't. It is very gratifying to see how well these moderate framed cattle with big rib fats held their condition through the winter of 2024 and produced cracking calves despite tightly limited feed supplies.

All cattle offered have been scanned in-calf by Aorangi Vets Ltd. All dry cows have always been culled at Meadowslea. We individually mate all stud cows, with one bull per mob initially and change bulls over after approximately 30 days. Each cow or heifer is individually assessed and her mating sire carefully selected to optimise her conformation as well as her EBVs, so as to enhance her progeny's suitability for the hill-country environment.

In 2025 we had 227 heifer calves born. We mated 220 in 6 different mobs selected on pedigree, performance, and type. Some mobs were single mated while others had 2 yearlings in the second cycle. **The result was a 97% conception rate**



FOREWORD

for the heifers while the 500 mixed age cows achieved 96%. This is a tremendous endorsement of the emphasis we place on the key fertility and maternal traits that are the main drivers for profitability in any beef herd.

We undertake DNA parentage testing for all stud calves and purchasers will need to do the same if they intend to register or generate EBVs on the progeny.

This is the tenth year we have offered our stud females to the industry, and many of the sires used are unique in the world to the Meadowslea herd. For stud breeders this is an opportunity to access out-cross bloodlines proven to be highly productive in the hill country, and for commercial clients the option to gain access to genetics that would not normally be available in their herds for 3 more years. From our perspective, the more of these bloodlines that are available in the industry here in NZ, the better the chances are of us being able to source sires that fit our breeding programme; a task that is becoming increasingly difficult with the NZ Angus gene-pool now so heavily influenced by genetics sourced from the USA and Australia. Feedlots drive most of the selection criteria for these imported genetics making them, in our experience, unsuitable for our NZ grass-fed sustainable hill-country production.

With a world-wide shortage of beef breeding females, and record pricing globally, it is a very exciting time to be increasing cow numbers. We wish you well with your purchases and stand behind these cattle 100%.

Regards,



David Giddings

An administration fee of \$100 per female will be added to all animals purchased for stud transfer. (This is to cover administration and any further gene testing requirements).

Please note: this is in addition to any transfer fees charged by the NZ Angus Assn.

EBV tables in this catalogue represent the top 25% and 50% for each trait except where Mature cow weight is shaded it indicates desirable for under 600 Day weight and exceptional for under 400 Day weight.

Lot 3 MEADOWSLEA V471^{PV} Birth Date: 12/10/2024 ID No: 19134124471

┌ BASIN RAINMAKER 4404^{PV} ┌ BASIN RAINMAKER 2704
 └ KINCARDINE RAINSTORME R25^{PV} └ BASIN JOY 1036
 ┌ KINCARDINE 17-759 ┌ MATAURI RESOLUTION F030
 └ └ KINCARDINE 1635
 ┌ MEADOWSLEA N166^{SV} ┌ TURIHUA CRUMP E5^{SV}
 └ MEADOWSLEA R820^{PV} └ MEADOWSLEA G922^{SV}
 ┌ MEADOWSLEA M643^{SV} ┌ MEADOWSLEA K919
 └ └ MEADOWSLEA K796

April 2026 BREEDPLAN

DIR	DTRS	GL	BW	200	400	600	MCW	Milk
+5.1	+5.6	-5.4	+3.5	+43	+80	+95	+60	+22
56%	45%	67%	75%	71%	72%	69%	67%	61%

SS	DTC	CW	EMA	Rib Fat	Rump	RBY (%)	IMF%
+3.2	-4.3	+46	+4.7	+2.6	+2.5	+0.3	+0.1
66%	39%	59%	60%	64%	63%	58%	62%

Comments: Yet another very similar Rainstorme heifer with the same classic front end, style, and neck extension. A nicely balanced, clean shouldered, easy doing type. Out of an N166 daughter which is a very good cross with Rainstorme - N166 of course was the sire of Mountain Man. Grand-dam is lot 139 in the 10-year-old catalogue and has bred very well with three sons making the winter sale team, including U522 who was used in the stud. More impressive maternal data with big EMA and massive fats! Mated by AI to U322, a top bull sold in our 2025 sale to Woodstock Station.

SELF REPLACING INDEX	+\$134
ANGUSPURE INDEX	+\$134
HEIFER / DAIRY TERMINAL INDEX	+\$117

Purchaser:

PRICE: \$





MEADOWSLEA MARK 100 YEARS OF STUD BREEDING

2025 marked a significant milestone for the Giddings family of Fairlie as they celebrated a century of breeding Romney sheep on the same Meadowslea property.

It was 1925 when Gilbert Giddings then still a teenager took the train to Gore and purchased 40 stud Romney ewes. He wasn't old enough to have them registered in his own name and so the first Meadowslea Romneys were registered in his mother's name – Mrs Sarah Giddings.

The stud today is run by Gilbert's son David and his son George. George has a 2-year-old son named Gilbert all living on the Meadowslea property.

The Meadowslea Stud sheep flock currently consists of around 3000 recorded ewes run over 4 properties. As well as the base Meadowslea Romney flock, the operation now includes worm resistant Kiki South Romneys, Romdales, Texel x Romney, Perendale x Texel x Romney, Kelso x K Romney, as well as a black face Terminator breed. All the breeds are run entirely unshepherded with high survival, and low input easy care, the cornerstone of the breeding programme.

MEADOWSLEA ANGUS HISTORY

In 1986 David Giddings met Hamish Williams from Turihaua Angus at a Romney stud dispersal sale in Otago. Hamish was establishing a Romney stud at the time, and the conversation that followed led to a reciprocal agreement to exchange capital stock young females over a 3 year period. In 1987 Hamish travelled to Meadowslea and picked 20 in lamb stud Romney 2th ewes, and David visited Turihaua and selected 6 in calf capital stock 2yr heifers. These foundation females were wonderful traditional NZ bloodlines, at a time when the bigger framed USA genetics were becoming increasingly popular with Angus breeders in NZ.

David says at the time he had no idea these were some of the only capital stock females to ever be sold from Turihaua and the Giddings family are eternally grateful to the Williams family for the incredible opportunity. From those original 18 heifers, Meadowslea Angus has grown to be mating 720 stud females annually, as well as holding NZ's biggest annual female production sale. This has all been possible due to the incredible fertility and structural soundness of the Turihaua herd, which was an industry leader in mating 2yr heifers back in 1987.

David says while there have been massive changes in breeding and performance over all those years, some things haven't changed at all, with the fundamentals of structural soundness, strong constitution, and fertility, as relevant today as they were back in 1925.

NEW SALE SYSTEM CELEBRATES ITS 6TH BIRTHDAY

Yourbid, the online Helmsman auction system developed by Meadowslea Genetics of Fairlie, celebrates its sixth birthday with the stud's upcoming In-Calf Angus Female Sale on April 29th.

The stud holds 7 on-farm sales a year across their sheep and Angus cattle breeding operations, including the annual in-calf sale in early May. In 2020, this date fell within NZ's Level 3 Covid lockdown, during which no crowds or gatherings were permitted, making an outcry auction impossible.

With feed supplies tight and meat processing capacity limited, deferring the sale really wasn't an option either, meaning the only way forward was to hold it online. After looking at the various options available, the Meadowslea team decided to design their own from the ground up.

After running helmsman sales for many years for ram sales and in-lamb ewe sales previously, David and son George Giddings could see how an online helmsman sale would work very well for stud stock. They were able to provide a webdesigning friend with a specific brief, and a week or so later Yourbid came into being. The sale was very strong, with spirited bidding from around New Zealand, despite no buyers being in attendance at all.

Since that first sale in 2020, Meadowslea have run 30 successful sales for their own stock, as well as a number of sales for other stud breeders in NZ and Scotland. The system has proven very popular with stud-stock buyers, giving them the extra time to consider their purchases carefully, and the option of buying in choice order rather than lot number order.

As well as that first female sale, Meadowslea has run 2 bull sales, an online semen sale, and 3 ram sales on Yourbid. Yourbid has been used very successfully for studstock sales in Scotland, and the Giddings family have received enquiry from breeders keen to use it from around New Zealand as well as in Australia, France, the US and as far afield as Romania. 3 other ram breeding operations have used it in New Zealand this summer, with a number of bull sales confirmed for the upcoming season and many more interested in switching to it over the next few years.

Online helmsman-style auction

Yourbid works as a Helmsman-style auction - meaning all lots are offered for sale simultaneously.

Other online livestock sales platforms in New Zealand use the traditional sequential auction model, whereby each lot is sold one at a time, one after the other. Yourbid uses the "Helmsman" style of auction. This means that all the lots on the sale are open for bidding at the same time, which is helpful for both buyers and sellers, particularly when conducted online. Bidding is also kept open over a period of several days, rather than the minute or so per lot of a conventional auction.

A key difference of this platform compared to any other the developers have seen is the bidding screen which shows the current prices of all lots simultaneously. Reserve prices are shown in red for a start, this changes to blue once the first bid is received, and the buyer number of the current leading bidder is displayed. New bids are highlighted in orange for a minute. Buyers who are logged in on their own device see the lots they hold highlighted in green. This gives an instant overview of the auction so anyone can see on which lots the activity and interest is, making it easy to establish their relative market values.

All online models have some level of time delay between when events happen on-site and when they are seen by remote buyers. For a traditional sequential auction a delay of 15-20 seconds can be very significant, when each animal might only be in the ring for 90 seconds or so. By keeping the entire auction open for a longer period of time this problem is mitigated significantly. It also means sales will not be affected significantly by any temporary technological glitches.

Giving buyers time

Selecting seedstock is a major decision for sheep and beef farmers, and one which will have ramifications on their operations for years to come. People need time to gather and process information to make decisions. This is even more important when buying remotely, when information gathering is more difficult and takes time – meaning remote buyers are significantly disadvantaged at an online sequential auction. The Yourbid system gives buyers this extra time, and





by integrating the bidding on the website alongside the online catalogue, videos of each lot and a live commentary, this information is readily available to buyers. Rather than turning up on a given day and viewing all the animals in that tight time-frame, buyers can go through the catalogue, view the videos, make selections, and bid at their leisure from home over the period of several days the sale is open.

Bidding order of preference

Another advantage of a Helmsman-style auction is that it allows buyers to bid on stock in the order of their preference, rather than the catalogue order. For instance, as a buyer you might be interested in lot 8 and lot 12. At a traditional auction, lot 8 comes into the ring and isn't selling for too much, however lot 12 is your first preference so you decide to wait for that animal to come into the ring. Lot 12 comes in, sells for too much money, and you can't go back and bid on lot 8 because that animal is sold. Under the Helmsman system buyers can chop and change throughout the bidding. Meadowslea have analysed the bidding data for the sales they have run already, and it is obvious that a lot of buyers will bid on a certain lot to a particular level, then change to another lot, then perhaps go back to the first, or move onto a third animal they like. Some buyers bid on as many as 8 different animals to get the one they wanted – in a conventional auction they would have missed out completely or ended up with one that wasn't in their top-10 at all. By running the auction over a longer period, those who missed out on their first choice were able to go back through the videos and catalogue (or back through the pens for those who were actually onsite) and pick another animal they were satisfied with.

Integrating on-farm and online bidding

Integration of on-farm and on-line bids is crucial to the success of a platform like this. This system works by having large TVs on-farm displaying the bidding screen. Buyers on-site can bid through their smart phones, and those bids are displayed in real time. Some buyers will still prefer to attend on-farm and bid using pieces of paper as per a traditional Helmsman sale – they write their buyer number, their lot number, and the bid price on a piece of paper and hand it in – they are able to enter this directly into the online system so it shows up on-screen in real-time as well.

Engaging with potential buyers

By providing a live-chat on the platform, potential buyers are able to ask questions, request another closer view or more information about a particular lot, and even send through jokes and one-liners. Online videos and the livestreamed commentary are produced through Facebook Live. All this makes for a much more engaging and entertaining environment for the buyers, compared to what many feel are the sterile and austere atmospheres of some of the other established online platforms.

Yourbid invite enquiry from breeders, agents and commercial farmers interested in using the platform, and envisage it becoming an independent platform able to be used by all industry players.

All enquiries to george@yourbid.org or call **David 027 2299760**



ANGUSNZ EBV'S AND SELECTION INDEXES

EBVs and Selection Indexes remove the effects of non-genetic factors (e.g. feeding regimes, animal age) to provide the best measure of an animal's genetic merit.

To ensure the accuracy of EBV and Index data, AngusNZ combine with Angus Australia to create a reference population known as the TransTasman Angus Cattle Evaluation (TACE).

By using TACE – along with visual and structural appraisal – will assist in creating a balanced phenotypical and genotypical breeding outcome.

SELECTING YOUR NEXT ANGUSNZ SIRE

1. Consider your individual EBVs of importance
2. Consider other traits of importance (e.g. visual assessment)
3. Identify the AngusNZ selection index of most relevance to your breeding programme
4. Rank animals using the chosen Selection Index.

The majority of these steps can be undertaken online at www.angusnz.com, allowing you to generate a shortlist of bulls ahead of sale day. Alternatively Beef & Lamb Genetics have developed a new tool to make it easier to find the best bulls for your farming operation. Using a series of buttons and sliders, you refine your breeding objectives, then click a button and nProve generates a list of bulls that best fit. It's free to use, there's no need to register and there's also helpful tips to get started.

Try it out at
www.nprove.nz



AngusNZ Individual EBV's – Please note: Only EBVs from the same TACE analysis can be directly compared.

GROWTH

200, 400 & 600 Day Weight EBVs (kg) – Larger (or more positive) Weight EBVs are expected to produce progeny that grow faster to 200, 400 & 600 days of age, respectively. The Weight EBV of particular importance will depend on the target market e.g. vealer (200 D), yearling (400 D) or heavy steer (600 D).

Mature Cow Weight (kg) – Larger (or more positive) MCW EBVs are expected to produce daughters with higher mature cow weights and increased feed requirements. More moderate MCW EBVs are generally more favourable in self-replacing or maternal production systems.

Milk (kg) – Higher (or more positive) Milk EBVs are expected to produce daughters with more maternal ability leading to higher 200 day weights in their progeny. Selection for moderate Milk EBVs may be preferable in harsher environments as cows with higher Milk EBVs can have impaired fertility and decreased survival under such conditions.

FERTILITY & BIRTH

Calving Ease Direct (%) – Higher (or more positive) CEDir EBVs indicate 2 year old heifers will have less difficulty calving this sire's progeny.

Calving Ease Daughters (%) – Higher (or more positive) CEDtr EBVs indicate easier calving of this sire's daughters at 2 years.

Gestation Length (days) – Lower (or more negative) GL EBVs are expected to produce progeny with shorter gestation lengths. Such progeny are also expected to be easier calving.

Birth Weight (kg) – Lower, less positive BWt EBVs are expected to produce progeny that are lighter at birth, with an associated lower risk of calving difficulty. This EBV is particularly important when selecting sires where there is an increased risk of calving difficulty (e.g. heifers, cross-breeding).

Days to Calving (days) – Lower (or more negative) DTC EBVs are expected to produce daughters that are more fertile and have a shorter interval date to calving.

Scrotal Size (cm) – Larger (or more positive) SS EBVs indicate better semen quality and quantity. Daughters are expected to be more fertile and reach puberty at an earlier age.

CARCASE

Carcase Weight (kg) – Bulls with larger (or more positive) CWt EBVs are expected to produce progeny with heavier carcass weights.

Eye Muscle Area (sq. cm) – Bulls with a higher (or more positive) EMA EBV are expected to produce progeny with better muscling.

Rib and Rump Fat EBVs (mm) – Bulls with higher (or more positive) Rib & Rump Fat EBVs are expected to produce fatter progeny, relative to carcass weight. The desire for more or less fat will depend on the finishing ability of your animals.

Retail Beef Yield (%) – Bulls with higher (or more positive) RBV EBVs are expected to produce progeny with higher yielding carcasses.

Intramuscular Fat (%) – Higher (or more positive) IMF EBVs are expected to produce progeny with more marbling and better grading scores (e.g. MSA).

OTHER EBVS

Docility (%) – Higher (or more positive) DOC EBVs are expected to produce more progeny with acceptable temperament.

AngusNZ Selection Indexes

AngusNZ currently has three different selection indexes. These are:

1. Self Replacing Index
2. AngusPure Index; and
3. Heifer/Dairy Terminal Index

Each selection index is reported in units of net profitability/cow mated (\$), and relates to a commercial herd using Angus bulls. Each index is focused on efficient beef production, including maternal traits where appropriate.



For more detail click on the QR code or visit – breedplan.une.edu.au/media/bqjbnnbh/using-new-zealand-angus-selection-indexes.pdf

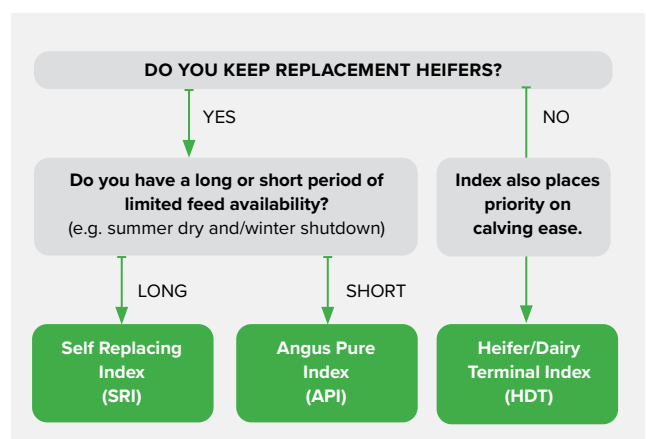

Reference Sire

TURHAUA CRUMP E5^{SV}

Birth Date: 15/07/2009

Herd Indent no.: 17691009E5

- └ TURHAUA GAMBO W29
- └ TURHAUA GAME U96
- └ TURHAUA U215
- TURHAUA CRUMBLE Y167**
- └ TURHAUA W275
- └ TURHAUA CAMPBELL Q197
- └ TURHAUA T266
- └ HINGAIA 121
- └ HINGAIA 469
- └ HINGAIA 387
- TURHAUA Q263**
- └ TURHAUA M264
- └ RAMBLE 161/8 OF KAURE
- └ TURHAUA 240

April 2026 BREEDPLAN

DIR	DTRS	GL	BW	200	400	600	MCW	Milk
-1.8	-0.1	-5.9	+3.0	+28	+58	+82	+91	+14
94%	87%	97%	98%	98%	98%	98%	97%	98%

SS	DTC	CW	EMA	Rib Fat	Rump	RBV (%)	IMF%
+0.9	-9.1	+16	-0.9	+5.2	+3.8	-0.4	+1.5
98%	90%	96%	95%	95%	95%	94%	95%

INDEXES	SR	AP	HEIFER / DAIRY TERMINAL
	+\$139	+\$117	+\$78

Comments: Recognised as one of NZ's most influential and long-lasting senior sires of recent times. He has over 450 progeny in 21 herds in both NZ and Australia and is a trait leader for the important fertility EBV of short days to caving at -9.1 days. Traditional NZ Angus hill country type with proven industry leading fertility. His grandson Meadowslea Mountain Man was the highest selling 2-year-old bull in NZ in 2020 and sons and grandsons have sold for up to \$92,000 at studs across the country. His daughters and granddaughters are the top breeding females in our herd and are proving exceptionally fertile and productive in our hill country, resulting in him now achieving a self-replacing index in the top 20% for the breed. He has a major influence in this sale including the last of his 10-year-old daughters on offer, and his bloodlines and structural soundness are behind almost all the females catalogued.



Reference Sire

MEADOWSLEA F540

Birth Date: 30/08/2010

Herd Indent no.: 19134010540

- └ MEADOWSLEA 70
- └ TE WHANGA TRAILBLAZER T47
- └ MEADOWSLEA 410
- MEADOWSLEA D227**
- └ MEADOWSLEA 143
- └ MERCHISTON PLAYMATE 733 AB
- └ MEADOWSLEA 743
- └ FLORIDALE YELET
- └ ELLERTON LASER 011245
- └ FLORIDALE UMOYA
- MEADOWSLEA D042**
- └ MEADOWSLEA A300
- └ MEADOWSLEA 116
- └ MEADOWSLEA 179

April 2026 BREEDPLAN

DIR	DTRS	GL	BW	200	400	600	MCW	Milk
+1.4	-0.2	-7.7	+2.4	+33	+74	+87	+82	+24
92%	81%	95%	98%	97%	97%	98%	97%	97%

SS	DTC	CW	EMA	Rib Fat	Rump	RBV (%)	IMF%
+2.7	-6.1	+32	+0.0	+4.1	+4.5	-0.8	+2.5
97%	87%	93%	93%	93%	93%	91%	92%

INDEXES	SR	AP	HEIFER / DAIRY TERMINAL
	+\$117	+\$105	+\$96

Comments: F540 continues to have a huge influence on our herd with exceptional longevity to 13 years old. He has been used successfully in many breeding programmes with over 300 progeny in 13 herds in NZ and Australia. Deep, thick, easy-doing sire with exceptional production figures for hill country. He has strong maternal and fertility traits and has been a trait leader for both short gestation and milk, while his short days-to-calving, rib and rump fats, and IMF all feature in the top 15% for the breed. His daughters are outstanding in the herd weaning thumping calves while maintaining their condition all year round, a real testament to his easy doing traits. He features strongly in this catalogue including the last of his 10yr daughters on offer, and numerous daughters and granddaughters throughout the sale.



Reference Sire

MEADOWSLEA N166^{SV}

Birth Date: 16/09/2017

Herd Indent no.: 19134017166

- ┌ TURIHAUA CRUMBLE Y167
- └ TURIHAUA GAMBO W29
- └ TURIHAUA W275
- TURIHAUA CRUMP E5^{SV}**
- ┌ TURIHAUA Q263
- └ HINGAIA 121
- └ TURIHAUA M264
- ┌ GLANWORTH WAIGROUP 0816^{SV}
- └ SHALOM WAIGROUP 101/01
- └ GLANWORTH WAIGROUP 226
- MEADOWSLEA G922^{SV}**
- ┌ MEADOWSLEA A330
- └ MEADOWSLEA 116
- └ MEADOWSLEA 174

April 2026 BREEDPLAN

DIR	DTRS	GL	BW	200	400	600	MCW	Milk
-5.0	+6.9	-3.8	+5.1	+34	+69	+98	+102	+15
81%	68%	92%	96%	95%	96%	95%	93%	89%

SS	DTC	CW	EMA	Rib Fat	Rump	RBV (%)	IMF%
+0.3	-4.0	+41	+1.0	+2.3	-0.3	+0.8	-1.1
95%	71%	86%	86%	87%	87%	83%	86%

INDEXES	SR	+\$70	AP	+\$42	HEIFER / DAIRY TERMINAL	+\$72
---------	----	-------	----	-------	-------------------------	-------

Comments: We retained this sire in 2019 and rate him as possibly the best Turihaua Crump son ever! He is out of a top-performing Glanworth 16 cow who was sold in our 2021 Female Sale to Australia for \$9,300. She also bred our top price bull in 2018 - M429, sold to Red Oak Stud for \$18,000. The first of the N166 sons were the standout feature of our 2022 bull sale including Meadowslea Mountain Man R705, sold to KJ Angus for \$92,500 and achieving the top price in NZ for a 2-year bull in 2022. His progeny display exceptional quality with terrific power and strength. He has some exciting daughters on offer and also features as a mating sire throughout the catalogue.



Reference Sire

MEADOWSLEA QUARTZ Q250^{PV}

Birth Date: 18/09/2019

Herd Indent no.: 19134019250

- ┌ MEADOWSLEA F540
- └ MEADOWSLEA D227
- └ MEADOWSLEA D042
- MEADOWSLEA M564^{SV}**
- ┌ MEADOWSLEA G1000^{SV}
- └ GLANWORTH WAIGROUP 0816^{SV}
- └ MEADOWSLEA D183
- ┌ MEADOWSLEA H209
- └ TURIHAUA CRUMP E5^{SV}
- └ MEADOWSLEA D239
- MEADOWSLEA K710^{SV}**
- ┌ MEADOWSLEA H108
- └ MEADOWSLEA F737
- └ MEADOWSLEA F530

April 2026 BREEDPLAN

DIR	DTRS	GL	BW	200	400	600	MCW	Milk
-0.4	+4.9	-3.9	+1.3	+30	+60	+84	+48	+22
77%	61%	94%	95%	93%	94%	93%	89%	80%

SS	DTC	CW	EMA	Rib Fat	Rump	RBV (%)	IMF%
+3.8	-5.8	+25	+8.4	+5.9	+5.2	+0.2	+2.1
92%	58%	81%	82%	83%	82%	77%	82%

INDEXES	SR	+\$137	AP	+\$146	HEIFER / DAIRY TERMINAL	+\$92
---------	----	--------	----	--------	-------------------------	-------

Comments: Quartz Q250 was retained in 2021. He is a son of our high-performing carcass merit sire M564 and a grandson of our record price cow G1000 who was sold in our 2021 Female Sale to Australia. His mother is a 10-year-old Crump granddaughter who was sold in our 2024 female sale. Q250 is a lovely, well-balanced, moderate-framed bull who ticks a lot of boxes for hill country production. He has calving ease with exceptional low birthweight and the moderate efficient mature cow size we look for in hill-country. His maternal and fertility traits are very strong with his scrotal size, short days to calving, milk and fats all ranking in the top 10% for the breed. He has inherited the good EMA coming through from his record-priced grandmother G1000 who's EMA is now in the top 1% in NZ at +13.1sq cm. Quartz also has IMF in the top 20% for the breed. A very sound bull with a great pedigree behind him. He has some top daughters and granddaughters on offer



Reference Sire

TURHAUA TORNADO Q336^{PV}

Birth Date: 13/09/2019

Herd Indent no.: 17691019Q336

- ┌ ALPINE DEPTH CHARGE 656 ┐ ALPINE DOUBLE CHARGE 316
- └ ALPINE LEGACY 429 ┘
- TURHAUA TORPEDO M27^{SV}**
- ┌ TURHAUA Y356 ┐ TURHAUA TOBES U155
- └ TURHAUA V125 ┘
- ┌ TURHAUA REX E297^{SV} ┐ TURHAUA TEXAN B141
- └ TURHAUA B48 ┘
- TURHAUA L112**
- ┌ TURHAUA G319 ┐ TURHAUA FOREMAN B235
- └ TURHAUA D267 ┘

April 2026 BREEDPLAN

DIR	DTRS	GL	BW	200	400	600	MCW	Milk
-1.6	+1.1	-2.5	+5.1	+35	+72	+92	+109	+5
75%	62%	81%	94%	92%	92%	92%	88%	79%

SS	DTC	CW	EMA	Rib Fat	Rump	RBV (%)	IMF%
+2.2	-4.3	+29	+3.2	+1.9	+0.8	+0.3	+1.5
91%	60%	81%	81%	82%	82%	76%	82%

INDEXES	SR	+\$112	AP	+\$93	HEIFER / DAIRY TERMINAL	+\$87
----------------	----	--------	----	-------	-------------------------	-------

Comments: Purchased at the 2021 Turihaua bull sale, Tornado is a lovely moderate framed, wonderfully sound, traditional Turihaua type of bull. He has exceptional structural soundness, and wonderful feet and legs to give longevity of production. He exhibits strong muscle with a deep flank and very good hindquarter. We see a lot of similarity to Turihaua Crump in this bull and the first of his 2yr sons were very impressive in our 2024 bull sale . He has impressive daughters in our herd and on offer in this catalogue. He has been mated to some good cows throughout the sale. We have used a number of his very exciting sons as mating sires in this catalogue and expect them to be at the very top of our 2026 bull sale line-up



Reference Sire

TURHAUA JUPITER Q353^{PV}

Birth Date: 19/09/2019

Herd Indent no.: 17691019Q353

- ┌ TURHAUA H149 ┐ TURHAUA CAESAR D105
- └ TURHAUA A257 ┘
- TURHAUA APOLLO L383**
- ┌ TURHAUA G57 ┐ TURHAUA UNIVERSAL D117
- └ TURHAUA V113 ┘
- ┌ TURHAUA LIBRA H253 ┐ TURHAUA LIBERATION C27
- └ TURHAUA E324 ┘
- TURHAUA L84**
- ┌ TURHAUA E25 ┐ CRICKLEWOOD 226
- └ TURHAUA W2 ┘

April 2026 BREEDPLAN

DIR	DTRS	GL	BW	200	400	600	MCW	Milk
-2.4	+0.3	-2.3	+6.0	+29	+53	+62	+31	+12
76%	61%	82%	95%	93%	94%	93%	90%	80%

SS	DTC	CW	EMA	Rib Fat	Rump	RBV (%)	IMF%
+1.6	-7.0	+23	+7.1	+2.9	+4.1	+1.3	-0.6
92%	58%	82%	83%	83%	83%	77%	83%

INDEXES	SR	+\$180	AP	+\$139	HEIFER / DAIRY TERMINAL	+\$77
----------------	----	--------	----	--------	-------------------------	-------

Comments: Also purchased at the 2021 Turihaua Bull sale, Jupiter impressed us with his superb structural soundness, scoring almost perfect 5's in the Beefclass scoring system. He is a deep bodied, moderate framed bull with exceptional muscle, and this is supported with a strong EMA figure in the top 10% for the breed. He has the important fertility trait of short days to calving ranking in the top 4% for the breed and the easy doing fats we rate so highly in the hill-country. All this combined with a very moderate mature cow weight generates a SRI index in the top 3% for the breed. The first of his R2-year progeny in 2024 were outstanding with 5 sons used as yearlings and one retained for stud duties. His young daughters are some of the most productive in the whole herd and beautifully sound. He has some impressive daughters on offer and is also a mating sire to a selection of cows in the catalogue.



Reference Sire

MEADOWSLEA R818^{PV}

Birth Date: 05/10/2020

Herd Indent no.: 19134020818

GLANWORTH WAIGROUP 0816^{SV} SHALOM WAIGROUP 101/01
GLANWORTH WAIGROUP 226
MEADOWSLEA MEAT MACHINE G914^{SV}
MEADOWSLEA B627
MEADOWSLEA B716

GLANWORTH WAIGROUP 14129 PINEBANK 89/05
GLANWORTH WAIGROUP 11198
MEADOWSLEA N108
MEADOWSLEA F540
MEADOWSLEA C1047

April 2026 BREEDPLAN

DIR	DTRS	GL	BW	200	400	600	MCW	Milk
+2.7	+1.0	-5.7	+2.6	+33	+68	+86	+58	+17
81%	63%	95%	96%	94%	93%	93%	87%	78%

SS	DTC	CW	EMA	Rib Fat	Rump	RBV (%)	IMF%
+2.9	-2.6	+49	+0.9	+3.0	+3.8	+0.4	-0.3
90%	58%	81%	81%	82%	82%	76%	82%

INDEXES	SR	+\$102	AP	+\$84	HEIFER / DAIRY TERMINAL	+\$102
----------------	----	--------	----	-------	-------------------------	--------

Comments: R818 was the outstanding Meat Machine son from the 2020 calf drop and was sold in our 2022 bull sale to Jade Park Angus in Australia for \$23,500. The bull has remained at Meadowslea and we are very fortunate to be able to use him. He has developed tremendously, and his depth and thickness have impressed all who have seen him. R818 has strong caving ease and low birthweight coming from the Meat Machine bloodline. He displays a very deep, wide hindquarter and a wonderful clean shoulder with great balance and outlook. R818 has the exceptional easy doing ability we value so strongly in the hill-country, with good rib and rump fats and the volume and capacity to handle the hardest conditions. The first of his 2yr sons from his yearling mating were very impressive in the 2024 bull sale, including T106 sold to Turihaua Angus His first sons in Australia recently sold well at the Jade Park bull sale. He has daughters on offer as well as being used as a mating sire throughout the catalogue



Reference Sire

MEADOWSLEA R646^{PV}

Birth Date: 14/09/2020

Herd Indent no.: 19134020646

RANGATIRA 13-38 MT MABLE THOR 660
KAHARAU 10-9112
MEADOWSLEA M429
MEADOWSLEA G922^{SV} GLANWORTH WAIGROUP 0816^{SV}
MEADOWSLEA A330

KAYJAY FREEDOM I36 ATAHUA FREEDOM 609-10
KAYJAY SHIAN 216
MEADOWSLEA M542^{SV}
MEADOWSLEA F566
MEADOWSLEA F543

April 2026 BREEDPLAN

DIR	DTRS	GL	BW	200	400	600	MCW	Milk
-2.1	+0.8	-2.4	+5.1	+43	+88	+114	+110	+15
72%	58%	84%	94%	92%	93%	92%	88%	79%

SS	DTC	CW	EMA	Rib Fat	Rump	RBV (%)	IMF%
+2.1	-5.7	+52	-0.7	+2.8	+3.6	+0.4	+0.0
92%	54%	79%	80%	80%	81%	75%	81%

INDEXES	SR	+\$143	AP	+\$131	HEIFER / DAIRY TERMINAL	+\$95
----------------	----	--------	----	--------	-------------------------	-------

Comments: R646 was retained in 2022 after being used as a yearling. His sire Meadowslea M429 was sold to Red Oak stud for \$18,000 and was a son of the \$100,000 bull Rangatira 13-38. The dam of M429 is the great old cow G922 who is also the dam of Meadowslea N166 and was sold to Ballanee Angus, Australia for \$9,300. The dam of R646 is a great cow by KayJay Freedom I36 going back to Braveheart. R646 has tremendous volume and thickness with very strong growth and good fertility traits combining to give him an SRI index in the top 20% for the breed.. He has an exceptional muscle pattern with superb width across the loin and hind-quarter. His wonderful easy doing ability is clear to see with rib and rump fats in the top 20% for the breed. He has bred outstanding progeny to date, with terrific structural soundness. He has daughters on offer as well as being used as a mating sire.



Reference Sire

SUDELEY BJORN S80^{SV}

Birth Date: 02/09/2021

Herd Indent no.: 20082021S80

- ┌ MATAURI REALITY 839
- └ SUDELEY VIKING 18101^{SV}
- └ SUDELEY 062
- ┌ TE MANIA 07 623
- └ SUDELEY 1141
- └ SUDELEY 0362
- ┌ SCHURRTOP REALITY X723
- └ MATAURI 06663
- ┌ MEADOWSLEA C844
- └ SUDELEY 843
- ┌ TE MANIA INFINITY 04 379
- └ TE MANIA 02 130
- ┌ CRAGNIUE 132
- └ SUDELEY 42

April 2026 BREEDPLAN

DIR	DTRS	GL	BW	200	400	600	MCW	Milk
+4.7	+5.0	+0.1	+3.5	+32	+60	+81	+70	+14
73%	59%	88%	92%	91%	90%	89%	85%	77%

SS	DTC	CW	EMA	Rib Fat	Rump	RBV (%)	IMF%
+2.6	-1.7	+34	+1.5	+2.6	+2.6	-0.5	+3.6
87%	49%	78%	77%	78%	78%	71%	79%

INDEXES	SR	AP	HEIFER / DAIRY TERMINAL
	+\$68	+\$85	+\$108

Comments: Sudeley Bjorn was purchased at the 2023 Sudeley sale for \$20000. We were keen to secure a son of Sudeley Viking who's maternal pedigree goes back to one of our greatest ever cows, Meadowslea A330 who shows up behind so many of our top animals including Meadowslea Mountain Man. Her progeny have always scanned with terrific IMF including retained sires Meadowslea F737 and Meadowslea P700 who both rank on the top1% for IMF. Sudeley Bjorn also has exceptional IMF ranking in the top 4% for the breed. He has very good calving ease with low birth weight and strong scrotal size making him a great heifer mating option. His first crop of R2yr daughters are a very consistent line and his 10 daughters on offer are all very even with an average IMF figure of +2.2 ranking them in the top 20% for the breed



Reference Sire

TANGIHAU T613^{PV}

Birth Date: 14/08/2022

Herd Indent no.: 16883022T613

- ┌ TAIMATE MAKO L26^{SV}
- └ SHIAN 18-563^{SV}
- └ SHIAN 12-857
- ┌ STERN 10610
- └ TANGIHAU M195^{SV}
- └ TANGIHAU 012
- ┌ MATAURI REALITY 839
- └ TAIMATE 1306
- ┌ SHIAN CONTRACT 58
- └ SHIAN 310
- ┌ BRAVEHEART OF STERN^{SV}
- └ STERN 1553
- ┌ ATAHUA TJ 141-05
- └ TANGIHAU 691

April 2026 BREEDPLAN

DIR	DTRS	GL	BW	200	400	600	MCW	Milk
-9.3	-4.0	-6.4	+6.5	+50	+78	+102	+60	+11
68%	58%	81%	83%	83%	82%	82%	79%	76%

SS	DTC	CW	EMA	Rib Fat	Rump	RBV (%)	IMF%
+3.4	-3.2	+65	+4.8	-0.1	+0.9	+0.4	+0.1
80%	45%	71%	71%	71%	72%	64%	75%

INDEXES	SR	AP	HEIFER / DAIRY TERMINAL
	\$115	\$99	\$59

Comments: Tangihau T613 was purchased at the record-breaking 2024 Tangihau Bull sale. For us he was the standout bull there, with exceptional muscle and soundness in a moderate frame. Weighing in as one of the heaviest bulls on sale day at 850kg, he now ranks in the top 15% for both 200day and carcass weight. Sired by the high performing Shian 18-563, who bred all the high priced Tangihau Stud bulls in 2023, his pedigree features the very successful cross of the Reality and Braveheart bloodlines. T613 displays the exceptional 200-day growth, and with the very efficient mature cow weight below his 400-day. Very strong muscle is matched with an exceptional hindquarter and immaculate feet and leg structure. T613 is a very complete bull with wonderful style, presence, and superb temperament. The first of his calves have just weaned at terrific weights. He features as a mating sire throughout the catalogue.



Reference Sire

ATAHUA 59-22^{SV}

Birth Date: 25/08/2022

Herd Indent no.: 1032202259

- └ BRAVEHEART OF STERN^{SV} ┌ HIGHLANDER OF STERN
STERN 3886
- KAHARAU 589^{SV}**
- └ KAHARAU 12-9522 ┌ KAHARAU 09-240
KAHARAU 09-8794
- └ WAITERENUI MYTTY E81 ┌ MYTTY IN FOCUS (IMP USA)
WAITERENUI TOTARA 457
- ATAHUA AIDA 18**
- └ ATAHUA AIDA 821-10 ┌ MERCHISTON INFINITY 774
ATAHUA AIDA 505-07

April 2026 BREEDPLAN

DIR	DTRS	GL	BW	200	400	600	MCW	Milk
+5.8	+1.9	-5.8	+3.4	+31	+56	+76	+46	+12
66%	58%	81%	82%	83%	81%	82%	78%	76%

SS	DTC	CW	EMA	Rib Fat	Rump	RBV (%)	IMF%
+3.8	-4.0	+43	+9.4	+1.6	+0.2	+1.6	+0.8
78%	45%	70%	69%	70%	71%	63%	73%

INDEXES	SR	\$133	AP	\$130	HEIFER / DAIRY TERMINAL	\$116
---------	----	-------	----	-------	-------------------------	-------

Comments: Atahua 59-22 was purchased at the final Atahua bull sale in June 2024. He was selected for his exceptional depth and thickness together with outstanding eye muscle area which ranks in the top 4% for the breed. He was sired by the \$60,000 Kaharau 589, who was a top Braveheart son of his year, and carries some of the best known Kaharau blood lines with Waihohonu 113 and Kaharau Class 790 featuring in the pedigree. His dam is a proven 11-year-old cow who produced 9 calves in 9 years. 59-22 is a moderate framed, deep bodied bull with strong calving ease, short gestation, and low birthweight. He has the very efficient moderate cow weight we look for, that is well below his 400-day. His scrotal size ranks in the top 5% for breed, as does his exceptional eye muscle area at +9.4sq cm. He has the easy doing ability we look for in the hill-country with good fats and strong fertility. This is a very well-balanced, stylish bull with true Angus quality head and bone, and a wonderful skin and coat. He has a wonderful data set for mating heifers to produce easy-doing efficient females for profitable hill-country beef production. He was used to follow up the AI on the R3yr heifers.



Reference Sire

MEADOWSLEA T202^{PV}

Birth Date: 18/09/2022

Herd Indent no.: 19134022202

- └ TURIHAUA APOLLO L383 ┌ TURIHAUA H149
TURIHAUA G57
- TURIHAUA JUPITER Q353^{PV}**
- └ TURIHAUA L84 ┌ TURIHAUA LIBRA H253
TURIHAUA E25
- └ KAYJAY CRAMPON K16 ┌ KAYJAY CRAMPON H495
KAYJAY BAVENDER H599
- MEADOWSLEA P777^{SV}**
- └ MEADOWSLEA G834^{SV} ┌ VERMONT DRAMBUIE D057(AI)(ET) (IMP AUS)
MEADOWSLEA B636

April 2026 BREEDPLAN

DIR	DTRS	GL	BW	200	400	600	MCW	Milk
-6.4	-7.7	-6.9	+7.6	+45	+77	+93	+81	+8.0
69%	56%	81%	87%	86%	85%	84%	81%	74%

SS	DTC	CW	EMA	Rib Fat	Rump	RBV (%)	IMF%
+2.1	-6.7	+39	+5.1	+2.4	+2.8	+0.4	+0.3
85%	48%	74%	73%	74%	75%	67%	76%

INDEXES	SR	+\$166	AP	+\$136	HEIFER / DAIRY TERMINAL	+\$70
---------	----	--------	----	--------	-------------------------	-------

Comments: Meadowslea T202 was retained in the stud in 2024 after having been used as a yearling. His sire is Turihaua Jupiter who has bred exceptionally well, leaving beautifully sound cattle with outstanding feet and leg structure and very strong muscle. T202 is perfectly balanced with a wonderful clean shoulder and great top line. He is very well muscled along the loin and down through the hindquarter with deep rib and flank. His structural assessment score was near perfect 5's, he moves with ease and pulls up perfectly every time. He has a nicely balanced moderate growth curve ideal for hill-country, with the efficient moderate cow size we look for below his 400day growth figure. Combine this efficient cow weight with his strong fertility, and a short days-to-calving figure in the top 5%, and he generates a Self-Replacing Index of \$166 ranking him near very top of the breed. His carcass data is also impressive with strong muscle and fats in the top 25% for the breed in NZ. He is a mating sire with adult cows.



Reference Sire **MEADOWSLEA SNOWSTORM U270 PV** Birth Date: 19/09/2023

Herd Indent no.: 19134023270

BASIN RAINMAKER 4404 PV [BASIN RAINMAKER 2704
 BASIN JOY 1036
KINCARDINE RAINSTORME R25 PV
 KINCARDINE 17-759 [MATAURI RESOLUTION F030
 KINCARDINE 1635
 TURIHAUA CRUMP E5 SV [TURIHAUA CRUMBLE Y167
 TURIHAUA Q263
MEADOWSLEA P893 SV
 MEADOWSLEA J538 [MEADOWSLEA F541
 MEADOWSLEA E461

April 2026 BREEDPLAN

DIR	DTRS	GL	BW	200	400	600	MCW	Milk
+5.6	+6.9	-3.1	+2.7	+35	+74	+98	+66	+25
66%	56%	82%	82%	83%	82%	82%	79%	74%

SS	DTC	CW	EMA	Rib Fat	Rump	RBV (%)	IMF%
+2.2	-4.8	+51	+8.1	+5.9	+5.8	+0.1	+1.9
80%	47%	71%	71%	71%	71%	64%	75%

INDEXES	SR	\$133	AP	\$160	HEIFER / DAIRY TERMINAL	\$122
---------	----	-------	----	-------	-------------------------	-------

Comments: Snowstorm was retained in the stud in 2025 after being used as a yearling. He was the standout son of Rainstorm's first year progeny and out of a great Crump cow. The Rainstorme X Crump pedigree was exactly what we had in mind when purchasing Rainstorme for \$81000, and it has proven to be an outstanding cross. Snowstorm has an exceptional spread of data for efficient hill-country production with terrific calving ease, low birthweight, scrotal size and milk figures. His important rib and rump figures are top 1% and his carcass data features EMA at +8.1sq cm, with IMF in the top 25% for the breed. Snowstorm is a very exciting prospect and has been widely used in AI programmes in both NZ and AUS. He features as a mating sire with some of the top females on offer.



Reference Sire **MEADOWSLEA U181 PV** Birth Date: 13/09/2023

Herd Indent no.: 19134023181

MEADOWSLEA MEAT MA- [GLANWORTH WAIGROUP 0816 SV
 CHINE G914 SV [MEADOWSLEA D101
MEADOWSLEA R818 PV
 MEADOWSLEA N108 [GLANWORTH WAIGROUP 14129
 MEADOWSLEA L199
 TURIROA PANTHER 18P241 PV [GOLDWYN H817 SV
 TURIROA L120
MEADOWSLEA S172 PV
 MEADOWSLEA H107 SV [MEADOWSLEA F540
 MEADOWSLEA F529

April 2026 BREEDPLAN

DIR	DTRS	GL	BW	200	400	600	MCW	Milk
-2.6	-0.7	-3.2	+4.9	+41	+85	+105	+88	+19
68%	56%	83%	83%	83%	82%	82%	79%	73%

SS	DTC	CW	EMA	Rib Fat	Rump	RBV (%)	IMF%
+1.0	-3.0	+46	+4.3	+3.7	+3.0	-0.2	+2.3
79%	47%	70%	70%	70%	71%	63%	74%

INDEXES	SR	\$101	AP	\$105	HEIFER / DAIRY TERMINAL	\$90
---------	----	-------	----	-------	-------------------------	------

Comments: Meadowslea U181 was retained in the stud in 2025 after being used as a yearling. He is sired by Meadowslea R818 who was sold in our 2022 bull sale to Jade Park Angus in Australia. U181 has a great NZ pedigree featuring 2 shots of Meadowslea F540, and going back to the legendary Turihaua Crump. His maternal grandam is the great old cow H107 who is also the mother of Meadowslea Mountain Man - sold to Kay Jay Angus for \$92500. U181 displays terrific depth and thickness with a great coat for the hill-country. He has wonderful foot and bone with terrific width over the top. His figures feature moderate birthweight followed by strong growth. His carcass data is impressive with plenty of muscle, very strong fats and IMF in the top 20% for the breed. He was used to follow up AI in the R3 heifers.



Reference Sire

KAHARAU UTOPIA U361 PV

Birth Date: 13/08/2023

Herd Indent no.: 17683023U361

┌ GOLDWYN H817 SV
 └ UMBRELLA RANGE JEREMY 17.7 SV
 ┌ UMBRELLA RANGE 10 407
 └ OREGON STEAMIN KEITH N90 SV
KAHARAU R114 PV
 └ KAHARAU 122

┌ S CHISUM 6175 (IMP USA)
 GOLDWYN 512
 └ TANGIHAU 599
 MERRYDOWNS 04716
 ┌ MATAURI SMOKIN JOE K286
 OREGON H89
 └ OAKVIEW CRAMBO 451
 KAHARAU 9761

April 2026 BREEDPLAN

DIR	DTRS	GL	BW	200	400	600	MCW	Milk
-4.8	-1.3	-3.3	+6.6	+44	+76	+95	+99	+9.0
54%	45%	63%	65%	69%	70%	73%	66%	58%

SS	DTC	CW	EMA	Rib Fat	Rump	RBV (%)	IMF%
+1.6	-5.4	+47	+2.5	+2.5	+3.0	+0.1	+1.0
73%	36%	60%	56%	58%	58%	53%	60%

INDEXES	SR	\$133	AP	\$117	HEIFER / DAIRY TERMINAL	\$77
---------	----	-------	----	-------	-------------------------	------

Comments: Kaharau Utopia U361 was purchased at lot 2 in the 2025 Kaharau Bull Sale. He is a beautifully sound compact easy fleshing bull with an outstanding hindquarter - as good as you will ever see! He displays the classic wedge shape with a wonderful clean shoulder, great neck extension and balance, allowing him to pull-up perfectly every time with the style and Presence of a true sire. A look back deep into his bloodlines reveals some of the greatest ever breeding sires of the NZ Angus breed you will ever see lined up in one single pedigree! Hingaia 469, Turihaua Crumble, Turihaua Tiger, Turihaua Jake, Waimata Zulu 689, and Zodiac 1st of Kaharau, all feature ensuring exceptional structural soundness and longevity. More recent sires include the great Matauri sires of Reality and Resolution ensuring strong maternal strength and fertility traits. Utopia was a standout at the Kaharau bull sale and has continued to impress all who have inspected him recently. He has been accepted for entry into the 2025 Angus Sire Benchmarking programme and we look forward to measuring how his progeny perform so we can get better links genomically to the great NZ sires in his pedigree. He is mated to top females throughout the catalogue.



Reference Sire

KENHARDT U123 PV

Birth Date: 6/09/2023

Herd Indent no.: 11536023U123

┌ RANGATIRA 15-21
CRICKLEWOOD PANDEMIC P056 SV
 └ CRICKLEWOOD L54
 ┌ KENHARDT KRUZ K437
KENHARDT N1115 SV
 └ KENHARDT J512

┌ MT MABLE THOR 660
 KAHARAU 06-7817
 └ KAHARAU 12-99
 CRICKLEWOOD H63
 ┌ STERN EXACT 185
 X733 OF KENHARDT
 └ WAITERENUI FRONTMAN G075
 F141 OF KENHARDT

April 2026 BREEDPLAN

DIR	DTRS	GL	BW	200	400	600	MCW	Milk
-9.4	-3.9	-1.9	+4.8	+43	+78	+102	+93	+12
60%	50%	68%	76%	72%	74%	76%	71%	63%

SS	DTC	CW	EMA	Rib Fat	Rump	RBV (%)	IMF%
+2.0	-2.8	+44	+5.5	+2.8	+3.4	+0.4	-0.2
75%	44%	64%	60%	62%	62%	57%	63%

INDEXES	SR	\$93	AP	\$72	HEIFER / DAIRY TERMINAL	\$59
---------	----	------	----	------	-------------------------	------

Comments: Kenhardt U123 was purchased at the Kenhardt bull sale in 2025. His strong NZ pedigree combines some of the all time greats of the NZ Angus world. He is sired by the \$90000 Cricklewood Pandemic who's pedigree includes Waimata Zulu 689 and Zodiac 1st of Kaharau. On the maternal side he is out of a great breeding cow going back to Hingaia 469 and Turihaua Jake. U123 has developed tremendously since we purchased him and he has some of the best fleshing and strongest hinqarter in the breed. There has been interest from the US in this bull and we think he has a lot to offer and should breed very true with the background he has. Deep thick and structurally correct with good growth and plenty of muscle and fat. Mated to a selection of females throughout the sale.



Reference Sire **ARDROSSAN NECTAR Q67^{PV}** **Birth Date: 09/08/19**

Herd Indent no.: NAQ067

- ┌ COONAMBLE HECTOR H249^{SV} ─┬─ K C F BENNETT PERFORMER^R COONAMBLE E9^{PV}
- MILLAH MURRAH NECTAR N334^{PV}**
- ┌ MILLAH MURRAH PRUE H113^{PV} ─┬─ YTHANBRAE HENRY VIII U8^{SV} MILLAH MURRAH PRUE C48^{SV}
- ┌ TE MANIA GARTH G67^{PV} ─┬─ TE MANIA AFRICA A217^{PV} TE MANIA MITTAGONG E28^{SV}
- ARDROSSAN WILCOOLA L96^{PV}**
- ┌ ARDROSSAN WILCOOLA H263^{SV} ─┬─ RENNYLEA EDMUND E11^{PV} ARDROSSAN WILCOOLA C118^F

April 2026 TransTasman Angus Cattle Evaluation

DIR	DTRS	GL	BW	200	400	600	MCW	MBC	MCH
+5.7	-6.7	-10.6	+3.4	+54	+96	+127	+127	+0.60	+11.1
86%	72%	98%	41%	96%	95%	96%	89%	72%	81%

Milk	SS	DTC	CW	EMA	Rib Fat	Rump	RBV%	IMF%
+10	+2.9	-7.7	+51	+5.2	+1.7	-0.4	-0.2	+2.7
87%	92%	60%	90%	88%	88%	89%	80%	90%

INDEXES	\$A	+\$218	AP	+\$196
----------------	------------	---------------	-----------	---------------

Comments: Ardrossan Nectar is an exciting new sire we have brought in from Australia. We first viewed Nectar in August 2024 at Bannaby Angus and again at Ardrossan Angus in 2025. We consider him the best bull we have viewed in Australia to suit our breeding programme. He has over 750 progeny registered in AUS as well as being used in Cohort 12 of the Australian Angus Benchmarking programme where he has performed very well. He is ranked in the top 1% of the breed globally for foot claw set and top 15% for IMF. We were attracted to his depth of body, volume and capacity in a moderate frame size. He has strong rib fats, and he ranks in the top 1% for body condition score in Australia. His fertility traits are also exceptional and his calving ease and low birth weight make him suitable for heifer mating. He is mated to 3 of the top R2 heifers at lots 3, 9, and 33, representing the first of these genetics available in NZ.



Reference Sire **KAYJAY MOUNTAIN MAN U737^{PV}** **Birth Date: 16/08/2023**

Herd Indent no.: 13516023U737

- ┌ MEADOWSLEA N166^{SV} ─┬─ TURIHUAU CRUMP E5^{SV} MEADOWSLEA G922^{SV}
- MEADOWSLEA MOUNTAIN MAN R705^{PV}**
- ┌ MEADOWSLEA H107^{SV} ─┬─ MEADOWSLEA F540 MEADOWSLEA F529
- ┌ MERCHISTON STEAKHOUSE ─┬─ MERCHISTON EXCLUSIVE 269 MERCHISTON RANGI 684
- ┌ 489^{SV}
- KAYJAY TERESA Q442^{SV}**
- ┌ KAYJAY TERESA 34 ─┬─ KAYJAY CRUSADER 673 KAYJAY TERESA 584

April 2026 BREEDPLAN

DIR	DTRS	GL	BW	200	400	600	MCW	Milk
-1.9	-3.4	-4.4	+6.4	+41	+78	+103	+97	+16
66%	56%	82%	82%	83%	81%	82%	78%	73%

SS	DTC	CW	EMA	Rib Fat	Rump	RBV (%)	IMF%
+2.1	-7.8	+46	+1.3	+1.9	+1.0	+0.2	+0.6
80%	46%	70%	70%	70%	71%	63%	74%

INDEXES	SR	\$145	AP	\$127	HEIFER / DAIRY TERMINAL	\$89
----------------	-----------	--------------	-----------	--------------	--------------------------------	-------------

Comments: Kay Jay Mountain Man U737 was purchased by Turihaua Angus at the 2025 KayJay sale for \$46000. We were one of the underbidders on this bull, and were very lucky to be offered a chance to buy a semen share in him. U737 is a very complete and exceptionally well fleshed son of the \$92500 Meadowslea Mountain Man. For us he was the pick of the Mountain Man sons that were so outstanding at both KayJay and Kaharau. U737 displays many of the traits that we expect from the Crump X F540 bloodlines plus added genetics from the high performing Merchiston Steakhouse giving a double cross of Hingaia 469 to the pedigree. U737 oozes do-ability and is the thick deep and square type that thrive in our environment. He has wonderful fertility with a short days to calving figure in the top 1% for the breed. We are very excited to see the progeny from this chap and have the 2 of the feature R3 heifers in the sale mated to him, at lots 73 and 74



YEARLING MATING SIRES AND AI FOLLOW-UP SIRES

NAME	CED	DTRS	GL	Bwt	200 D	400 D	600 D	MC Wt	Milk	SS	DTC	CWT	EMA	Rib	Fat	RBY	IMF	INDEXES		
WOODBANK DATASET 22365 ^{PV}	EBVs +8.5	+3.4	-3.9	+2.6	+42	+72	+96	+62	+23	+2.6	-2.1	+58	+11.4	+4.6	+6	+0.4	+1.2	SR	AP	HDT
SIRE WOODBANK MILESTONE 20268 ^{SV}	Acc. 64%	54%	81%	82%	82%	80%	81%	77%	73%	78%	42%	69%	68%	67%	69%	59%	72%	+106	+\$143	+\$134
DAM WOODBANK 9001 ^{SV}																				
MEADOWSLEA N166 ^{SV}	EBVs -5	+6.9	-3.8	+5.1	+34	+69	+98	+102	+15	+0.3	-4	+41	+1.0	+2.3	-0.3	+0.8	-1.1	SR	AP	HDT
SIRE TURIHAUA CRUMP E5 ^{SV}	Acc. 81%	68%	92%	96%	95%	96%	95%	93%	89%	95%	71%	86%	86%	87%	87%	83%	86%	+70	+\$42	+\$72
DAM MEADOWSLEA G922 ^{SV}																				
MEADOWSLEA Q178 ^{PV}	EBVs -4.3	-3.1	-4.1	+5	+36	+69	+92	+105	+10	+2.7	-6.5	+17	-1.9	+0.8	+0.4	+0.3	+0.2	SR	AP	HDT
SIRE RANGATIRA 16209 ^{SV}	Acc. 74%	64%	94%	96%	94%	95%	95%	92%	84%	93%	63%	82%	83%	83%	83%	78%	82%	+\$116	+\$78	+\$73
DAM MEADOWSLEA M475 ^{SV}																				
MEADOWSLEA S160 ^{PV}	EBVs +0.0	+0.4	-2.4	+2.4	+27	+58	+75	+45	+21	+2.3	-6.8	+18	-5.5	+4.4	+5.3	-1.1	+1.7	SR	AP	HDT
SIRE MEADOWSLEA Q223 ^{PV}	Acc. 72%	58%	81%	90%	89%	88%	88%	84%	75%	86%	50%	77%	76%	77%	77%	70%	78%	+\$122	+\$97	+\$81
DAM MEADOWSLEA Q498 ^{PV}																				
MEADOWSLEA T145 ^{PV}	EBVs +0.3	+2.8	-3.8	+3.1	+36	+71	+96	+76	+20	+3.4	-5.2	+36	+4.2	+2.9	+2.2	+0.4	+1.3	SR	AP	HDT
SIRE MEADOWSLEA QUARTZ Q250 ^{PV}	Acc. 54%	42%	64%	74%	70%	71%	68%	66%	57%	74%	40%	59%	57%	60%	60%	55%	59%	+\$120	+\$121	+\$98
DAM MEADOWSLEA R766 ^{PV}																				
MEADOWSLEA T234 ^{PV}	EBVs +4.2	+2.8	-9.1	+1.7	+32	+60	+81	+44	+19	+1.9	-4.7	+38	+6.8	+3.8	+4.5	+0.6	-0.4	SR	AP	HDT
SIRE MEADOWSLEA P674 ^{SV}	Acc. 69%	56%	83%	86%	85%	84%	84%	81%	74%	83%	48%	73%	72%	73%	73%	66%	75%	+\$128	+\$124	+\$107
DAM MEADOWSLEA N236																				
MEADOWSLEA U175 ^{PV}	EBVs -4.2	-2.2	-3.9	+3.8	+32	+64	+82	+85	+8	+2.2	-6	+15	+0.5	+3.5	+3.3	-0.3	+1.9	SR	AP	HDT
SIRE MEADOWSLEA Q178 ^{PV}	Acc. 57%	48%	68%	75%	71%	70%	69%	68%	61%	70%	45%	60%	60%	62%	62%	57%	63%	+\$128	+\$104	+\$71
DAM MEADOWSLEA R810 ^{PV}																				
MEADOWSLEA U304 ^{PV}	EBVs -0.1	+5.7	-4.7	+2.2	+30	+68	+85	+80	+12	+1.5	-6.6	+32	+4.3	+3.6	+3.4	-0.3	+3.3	SR	AP	HDT
SIRE TURIHAUA TORNADO Q336 ^{PV}	Acc. 65%	55%	80%	81%	82%	80%	81%	78%	73%	78%	48%	70%	69%	70%	71%	62%	73%	+\$150	+\$148	+\$92
DAM MEADOWSLEA Q281 ^{PV}																				

YEARLING MATING SIRES AND AI FOLLOW-UP SIRES

NAME	CED	DTRS	GL	Bwt	200 D	400 D	600 D	MC Wt	Milk	SS	DTC	CWT	EMA	Rib	Fat	RBV	IMF	INDEXES		
MEADOWSLEA V108 ^{PV}	EBVs +6.4	+2.5	-6.9	+2	+33	+67	+76	+34	+26	+4.4	-4.5	+22	+8.1	+3.9	+4.8	+0	+1.8	SR	AP	HDT
SIRE KINCARDINE RAINSTORME R25 ^{PV}	Acc. 65%	54%	82%	82%	81%	81%	81%	78%	73%	79%	44%	69%	69%	69%	70%	62%	73%	+\$135	+\$136	+\$115
DAM MEADOWSLEA T294 ^{PV}	NOTES																			
MEADOWSLEA V119 ^{PV}	EBVs +3.3	+2.8	-2.5	+3.2	+41	+82	+116	+98	+14	+1.1	-5.2	+58	+4.8	+3.9	+5	+0.3	+0.1	SR	AP	HDT
SIRE MEADOWSLEA QUARTZ Q250 ^{PV}	Acc. 64%	53%	81%	81%	82%	80%	80%	78%	71%	78%	44%	68%	68%	68%	69%	61%	72%	+\$142	+\$161	+\$118
DAM MEADOWSLEA T122 ^{PV}	NOTES																			
MEADOWSLEA V133 ^{PV}	EBVs +5.8	+6.9	-3.5	+2.3	+37	+78	+93	+60	+26	+2.5	-5.2	+40	+4.7	+3.4	+3.2	+0.0	+1.5	SR	AP	HDT
SIRE KINCARDINE RAINSTORME R25 ^{PV}	Acc. 65%	54%	83%	82%	83%	81%	81%	79%	73%	79%	43%	69%	69%	69%	70%	61%	73%	+\$135	+\$143	+\$118
DAM MEADOWSLEA T278 ^{PV}	NOTES																			
MEADOWSLEA V152 ^{PV}	EBVs +3.7	+2.8	-5.5	+1.1	+27	+56	+71	+31	+23	+2.3	-4.5	+22	+5.6	+3.9	+3.7	+0.4	+0.3	SR	AP	HDT
SIRE MEADOWSLEA T234 ^{PV}	Acc. 64%	53%	81%	81%	82%	80%	80%	77%	72%	78%	43%	68%	68%	68%	69%	60%	73%	+\$115	+\$100	+\$100
DAM MEADOWSLEA T131 ^{PV}	NOTES																			
MEADOWSLEA V154 ^{PV}	EBVs +0.6	+5.4	-7.2	+3.1	+37	+69	+89	+53	+18	+2.4	-3.6	+38	+8.7	+2.1	+3.7	+0.4	+1.5	SR	AP	HDT
SIRE MEADOWSLEA T234 ^{PV}	Acc. 63%	53%	81%	81%	81%	79%	80%	77%	71%	77%	43%	67%	67%	67%	68%	59%	72%	+\$123	+\$135	+\$99
DAM MEADOWSLEA T176 ^{PV}	NOTES																			
MEADOWSLEA V190 ^{PV}	EBVs -3.8	-4.6	-1.7	+5.4	+41	+82	+96	+60	+15	+2.5	-6.1	+43	+4.8	+1.4	+2.7	+0.7	-0.2	SR	AP	HDT
SIRE MEADOWSLEA S160 ^{PV}	Acc. 64%	53%	80%	81%	82%	80%	80%	78%	72%	78%	43%	68%	68%	68%	69%	60%	73%	+\$172	+\$143	+\$83
DAM MEADOWSLEA T534 ^{PV}	NOTES																			
MEADOWSLEA V210 ^{PV}	EBVs +1.5	+4.5	-3.3	+5.6	+55	+104	+125	+91	+24	+1.9	-3.3	+71	+5	+3	+4.4	-0.1	+0.8	SR	AP	HDT
SIRE KINCARDINE RAINSTORME R25 ^{PV}	Acc. 64%	52%	81%	81%	82%	81%	81%	78%	72%	79%	41%	68%	68%	68%	69%	61%	72%	+\$134	+\$158	+\$117
DAM MEADOWSLEA S359 ^{PV}	NOTES																			
MEADOWSLEA V211 ^{PV}	EBVs +4.2	-5	-1.7	+3	+35	+62	+86	+62	+22	+1.5	-3.9	+45	+2.8	+1.3	+1.1	+1.0	+0.3	SR	AP	HDT
SIRE KAHARAU COBRA 10-546 ^{SV}	Acc. 68%	60%	82%	82%	83%	81%	81%	79%	75%	79%	51%	72%	71%	72%	72%	66%	75%	+\$93	+\$85	+\$110
DAM MEADOWSLEA S324 ^{PV}	NOTES																			

NAME	CED	DTRS	GL	Bwt	200 D	400 D	600 D	MC Wt	Milk	SS	DTC	CWT	EMA	Rib	Fat	RBY	IMF	INDEXES		
MEADOWSLEA V216 ^{PV}	EBVs -1.4	+2.3	-6.4	+5.8	+56	+97	+123	+86	+24	+2.5	-3.1	+64	+3	+0.6	+0.6	+0.0	+0.2	SR	AP	HDT
SIRE KINCARDINE RAINSTORME R25 ^{PV}	Acc. 65%	54%	81%	82%	83%	81%	81%	78%	73%	79%	46%	70%	70%	70%	71%	63%	73%	+\$101	+\$115	+\$100
DAM MEADOWSLEA P862 ^{SV}	NOTES																			
MEADOWSLEA V217 ^{PV}	EBVs +0.6	+3.9	-4	+3.4	+38	+74	+90	+74	+15	+3.3	-7.2	+33	-1.2	+4.9	+4.3	-0.6	+2.6	SR	AP	HDT
SIRE MEADOWSLEA R646 ^{PV}	Acc. 64%	54%	81%	82%	83%	81%	81%	78%	73%	80%	45%	70%	69%	69%	70%	62%	73%	+\$167	+\$163	+\$96
DAM MEADOWSLEA P681 ^{SV}	NOTES																			
MEADOWSLEA V222 ^{PV}	EBVs -4.5	-3.3	-2	+5.3	+41	+79	+99	+68	+22	+3.4	-6.5	+31	+1	+2.8	+3.6	-0.1	-0.5	SR	AP	HDT
SIRE MEADOWSLEA S160 ^{PV}	Acc. 64%	53%	80%	80%	81%	79%	80%	77%	71%	77%	42%	68%	67%	67%	68%	59%	72%	+\$137	+\$108	+\$75
DAM MEADOWSLEA T102 ^{SV}	NOTES																			
MEADOWSLEA V225 ^{PV}	EBVs +5.1	+5.4	-4.2	+2.4	+34	+72	+84	+40	+29	+3.7	-5.8	+30	-1.4	+5.2	+7	-0.9	+0.1	SR	AP	HDT
SIRE KINCARDINE RAINSTORME R25 ^{PV}	Acc. 65%	54%	82%	82%	83%	81%	81%	78%	73%	79%	44%	70%	69%	69%	70%	62%	73%	+\$134	+\$119	+\$106
DAM MEADOWSLEA P908 ^{SV}	NOTES																			
MEADOWSLEA V230 ^{PV}	EBVs +3.2	+2.7	-5.4	+1.8	+31	+71	+92	+78	+16	+5.2	-5.2	+22	+4.6	+1.9	+2.9	+0.4	+0.6	SR	AP	HDT
SIRE MEADOWSLEA P674 ^{SV}	Acc. 66%	56%	81%	81%	82%	80%	81%	78%	73%	79%	49%	69%	69%	69%	70%	62%	73%	+\$133	+\$121	+\$107
DAM MEADOWSLEA P653 ^{SV}	NOTES																			
MEADOWSLEA V233 ^{PV}	EBVs +6.2	+5.4	-6.6	+2.3	+38	+69	+81	+71	+16	+2.2	-4.8	+40	+6.4	+2.4	+1.5	+1.2	-2.9	SR	AP	HDT
SIRE KINCARDINE RAINSTORME R25 ^{PV}	Acc. 66%	55%	83%	83%	82%	82%	82%	79%	75%	80%	46%	71%	70%	71%	71%	63%	74%	+\$129	+\$97	+\$114
DAM MEADOWSLEA N123	NOTES																			
MEADOWSLEA V277 ^{PV}	EBVs +7.9	+5.5	-6	+2.1	+38	+77	+94	+51	+31	+2.3	-5	+51	+5.2	+3.9	+4	+0.3	-0.1	SR	AP	HDT
SIRE KINCARDINE RAINSTORME R25 ^{PV}	Acc. 65%	54%	82%	82%	83%	81%	81%	78%	73%	79%	44%	69%	69%	69%	70%	62%	73%	+\$128	+\$134	+\$126
DAM MEADOWSLEA S284 ^{PV}	NOTES																			
MEADOWSLEA V287 ^{PV}	EBVs +4.8	-1.5	-4.1	+3.4	+43	+69	+82	+43	+19	+3.6	-5.5	+41	+5.5	+3.1	+4.2	+0.6	-0.1	SR	AP	HDT
SIRE KINCARDINE RAINSTORME R25 ^{PV}	Acc. 65%	54%	82%	82%	83%	81%	81%	78%	73%	80%	44%	70%	70%	70%	70%	62%	74%	+\$162	+\$155	+\$113
DAM MEADOWSLEA S509 ^{PV}	NOTES																			

NAME	CED	DTRS	GL	Bwt	200 D	400 D	600 D	MC Wt	Milk	SS	DTC	CWT	EMA	Rib	Fat	RBY	IMF	INDEXES		
MEADOWSLEA V338 ^{PV}	EBVs -5.2	-4.2	-4.5	+5.6	+42	+83	+105	+122	+4	+3.3	-6.5	+34	+7.5	+4.6	+3.4	+0.9	+0.3	SR	AP	HDT
SIRE TURIHAUA TORNADO Q336 ^{PV}	Acc. 67%	58%	81%	82%	83%	82%	82%	79%	74%	80%	50%	71%	71%	72%	72%	65%	75%	+\$171	+\$152	+\$83
DAM MEADOWSLEA Q127 ^{PV} NOTES																				
MEADOWSLEA V343 ^{PV}	EBVs +1.1	+2.2	-3.6	+2.9	+32	+69	+92	+81	+16	+2.9	-2	+33	+0.8	+3.2	+3.2	-0.4	+3	SR	AP	HDT
SIRE TURIROA PANTHER 18P241 ^{PV}	Acc. 64%	54%	81%	82%	81%	81%	81%	78%	73%	79%	45%	69%	69%	70%	70%	62%	73%	+\$74	+\$82	+\$98
DAM MEADOWSLEA R693 ^{PV} NOTES																				
MEADOWSLEA V396 ^{PV}	EBVs +0.0	+1.7	-4.3	+3.4	+40	+74	+99	+100	+14	+2.1	-7.4	+40	-2.4	+4.5	+3.9	-1.4	+3.1	SR	AP	HDT
SIRE TURIHAUA TORNADO Q336 ^{PV}	Acc. 67%	58%	81%	82%	83%	82%	82%	79%	74%	80%	51%	72%	71%	72%	72%	65%	75%	+\$131	+\$138	+\$92
DAM MEADOWSLEA N378 NOTES																				
MEADOWSLEA V417 ^{PV}	EBVs +0.0	+1.8	-5.8	+4.4	+36	+77	+101	+106	+16	+3.5	-5.9	+27	-2.7	+2.7	+3.8	-0.6	+0.2	SR	AP	HDT
SIRE MEADOWSLEA T191 ^{PV}	Acc. 63%	53%	81%	81%	82%	80%	80%	78%	72%	78%	44%	68%	68%	68%	69%	61%	73%	+\$111	+\$90	+\$92
DAM MEADOWSLEA R600 ^{PV} NOTES																				
MEADOWSLEA V525 ^{PV}	EBVs +3.4	+1.8	-3.3	+2.7	+26	+59	+75	+73	+15	+2.3	-7	+24	+2	+2.8	+1.7	+0.5	+1.9	SR	AP	HDT
SIRE TURIHAUA TORNADO Q336 ^{PV}	Acc. 66%	56%	81%	82%	83%	81%	81%	79%	73%	79%	48%	71%	70%	70%	71%	63%	74%	+\$142	+\$122	+\$102
DAM MEADOWSLEA N236 NOTES																				
MEADOWSLEA V529 ^{PV}	EBVs +6.4	+0.9	-1.9	+2.7	+35	+72	+89	+41	+23	+1.8	-4.2	+49	+9.1	+2.9	+4.5	+1.3	-0.8	SR	AP	HDT
SIRE KINCARDINE RAINSTORME R25 ^{PV}	Acc. 65%	54%	82%	82%	83%	81%	82%	78%	74%	80%	46%	70%	70%	70%	70%	62%	73%	+\$149	+\$146	+\$123
DAM MEADOWSLEA P769 ^{SV} NOTES																				
MEADOWSLEA V543 ^{PV}	EBVs +1.3	+3.5	-5.3	+3.2	+26	+62	+78	+67	+15	+4.3	-3.9	+20	+3.7	+3.2	+2.3	+0.3	+1.8	SR	AP	HDT
SIRE MEADOWSLEA R818 ^{PV}	Acc. 68%	56%	83%	83%	82%	82%	82%	79%	73%	80%	47%	70%	70%	70%	71%	63%	74%	+\$108	+\$91	+\$94
DAM MEADOWSLEA Q109 ^{PV} NOTES																				
MEADOWSLEA V547 ^{PV}	EBVs +1.1	+2	-4.2	+4.9	+41	+83	+100	+87	+17	+3	-5.6	+50	+6.8	+3.5	+4.4	+0.2	+2.1	SR	AP	HDT
SIRE MEADOWSLEA T365 ^{PV}	Acc. 64%	54%	81%	81%	82%	80%	81%	78%	73%	78%	47%	69%	69%	69%	70%	62%	73%	+\$160	+\$167	+\$107
DAM MEADOWSLEA L209 NOTES																				
MEADOWSLEA V565 ^{PV}	EBVs -1.9	-3.3	-2.2	+5	+50	+105	+128	+149	+12	+1.9	-4.3	+55	+4.1	-0.7	-1.8	+0.5	+0.0	SR	AP	HDT
SIRE TURIHAUA TORNADO Q336 ^{PV}	Acc. 65%	56%	80%	82%	82%	81%	81%	78%	73%	79%	48%	70%	69%	69%	70%	62%	73%	+\$111	+\$96	+\$100
DAM MEADOWSLEA R695 ^{PV} NOTES																				



Insurance

Livestock

Agromony

Funding

Procurement

We are a business built on the belief that people come first

Our commitment to you is to provide quality advice and to optimise value for you at every opportunity.

Give us a call and we'll prove it.

-
- › Hamish Zuppich - 027 403 3025
 - › Callum Dunnett - 027 462 0126
 - › Travis Dalzell - 027 202 0196

- › Craig Buckley - 027 561 4652
- › Greg Shearer - 027 476 6769
- › Nick Anderson - 021 223 7997



2025 MATINGS

Dates omitted for clarity. Each row is a mob, some were joined together second cycle. First mate is shown, then all other bulls they could be in-calf to in order of joining them.

R2yr AI	Subsequent mates in order used
Inseminated 24/11/2025	V525, V211, U175, U304, U175

R2yr paddock mating 24/11/25	Initial mates	Subsequent mates in order used
Snowstorm mob	T234	U522, U458, Atahua 59-22
Rainstorme sons mob	Atahua 59-22	Woodbank Dataset 22365
Tornado / R646 sons mob	U270, U437	U166, U126, Atahua 59-22
Q250 son mob	U408, U461	U322, U195, Atahua 59-22
T234 sons mob	U434, U413	U322, U195, Atahua 59-22
R646 sons mob	U247, U522	U458, T234, Atahua 59-22

MA cows AI	Subsequent mates in order used
U heifers inseminated 03/12/2025	U181, V565, V547
Other agegroups 13/12/2025	T145, T234, S160

MA cows paddock mating	Initial mates	Subsequent mates in order used
Rainstorme/Snowstorm 06/12/2025	Kincardine Rainstorme R25	Snowstorm, V277, Woodbank Dataset
R646 mob 07/12/2025	R646	R818
Kenhardt mob 07/12/2025	Kenhardt U123	Tornado
Tornado / son mob 07/12/2025	V338	Tornado
Tangihau mob 07/12/2025	Tangihau T613	U202
Utopia mob 07/12/2025	Kaharau Utopia	V343
Rainstorme 15/12/2025	Kincardine Rainstorme R25	V133, V287, Atahua 59-22
Rainstorme sons mob 14/12/2025	V210, V216	Q178
U304 mob 13/12/2025	U304	N166
S160 sons mob 14/12/2025	V190, V222	Jupiter
R818 mob 14/12/2025	R818	R646
T202 mob 13/12/2025	T202	Tangihau T613

2020 SALE HEIFER



Lot 1 in our 2020 Female sale was a classy F540 daughter, sold to Paul Revell, Okaka Angus, Taihape for \$6800



RISING 2YR STUD HEIFERS

Lot 1 **MEADOWSLEA V280** ^{PV} Birth Date: 23/09/2024 ID No: 19134124280

BASIN RAINMAKER 4404 ^{PV} [BASIN RAINMAKER 2704
 BASIN JOY 1036
KINCARDINE RAINSTORME R25 ^{PV}
 KINCARDINE 17-759 [MATAURI RESOLUTION F030
 KINCARDINE 1635
 MEADOWSLEA P617 ^{SV} [MEADOWSLEA K703 ^{SV}
 MEADOWSLEA H257
MEADOWSLEA R841 ^{PV}
 MEADOWSLEA P516 ^{SV} [MEADOWSLEA L226 ^{SV}
 MEADOWSLEA M546

April 2026 BREEDPLAN

DIR	DTRS	GL	BW	200	400	600	MCW	Milk
+5.2	+5	-5.1	+3.4	+44	+82	+100	+57	+25
55%	43%	65%	74%	71%	71%	69%	67%	58%
SS	DTC	CW	EMA	Rib Fat	Rump	RBV (%)	IMF%	
+4	-5.6	+49	+3.9	+3.9	+4.4	-0.1	+0.4	
64%	37%	59%	59%	63%	62%	57%	60%	

Comments: A classic Rainstorme daughter to kick off this 2026 catalogue. As always with his progeny she has beautiful clean shoulders and a terrific front end with lovely neck extension, beautiful balance, and topline. Goes back to L226 and Meat Machine on the dam side. Grand dam was the mother of U275, who we used as a yearling before selling at lot 1 in our 2025 spring bull sale. Rainstorme is now a trait leader for calving ease, milk, and scrotal size, so as you would expect V280 has a terrific spread of maternal and carcass data right across the page! Mated to the yearling team V525 / V211. A top heifer as good as anything we are keeping.

SELF REPLACING INDEX	+\$152
ANGUSPURE INDEX	+\$160
HEIFER / DAIRY TERMINAL INDEX	+\$119

Purchaser:

 PRICE: \$

Lot 2 **MEADOWSLEA V235** ^{PV} Birth Date: 19/09/2024 ID No: 19134124235

BASIN RAINMAKER 4404 ^{PV} [BASIN RAINMAKER 2704
 BASIN JOY 1036
KINCARDINE RAINSTORME R25 ^{PV}
 KINCARDINE 17-759 [MATAURI RESOLUTION F030
 KINCARDINE 1635
 MEADOWSLEA J479 [MEADOWSLEA 159
 MEADOWSLEA 159
MEADOWSLEA M654 ^{SV}
 MEADOWSLEA H203 [GLANWORTH WAIGROUP 0816 ^{SV}
 MEADOWSLEA C918

April 2026 BREEDPLAN

DIR	DTRS	GL	BW	200	400	600	MCW	Milk
+5.7	+4	-5.3	+2.8	+36	+72	+87	+54	+22
56%	45%	67%	76%	72%	72%	70%	68%	61%
SS	DTC	CW	EMA	Rib Fat	Rump	RBV (%)	IMF%	
+4	-4.8	+37	+1.8	+1	+1	+0.4	+0	
66%	40%	61%	61%	64%	64%	59%	62%	

Comments: Another beautifully balanced Rainstorme heifer, again with a lovely topline, width across the loin, clean shoulders, balance, and style - everything we expect from Rainstorme - he never disappoints! Goes back to Meadowslea 159 who was a top son of Te Mania Unlimited as well as Glanworth 0816. Mother had a son in our 2025 Bull Sale sold to Bendigo Station, and a daughter sold to Finnis Farm Angus - she is in the 10-year-old catalogue at lot 142. Figures again are very strong through the maternal and fertility traits with scrotal size and short days to calving reflecting a lot of fertility. A top heifer and mated to our 2024 keeper bull T234.

SELF REPLACING INDEX	+\$122
ANGUSPURE INDEX	+\$106
HEIFER / DAIRY TERMINAL INDEX	+\$113

Purchaser:

 PRICE: \$

Lot 3 **MEADOWSLEA V471** ^{PV} Birth Date: 12/10/2024 ID No: 19134124471

BASIN RAINMAKER 4404 ^{PV} [BASIN RAINMAKER 2704
 BASIN JOY 1036
KINCARDINE RAINSTORME R25 ^{PV}
 KINCARDINE 17-759 [MATAURI RESOLUTION F030
 KINCARDINE 1635
 MEADOWSLEA N166 ^{SV} [TURIHUA CRUMP E5 ^{SV}
 MEADOWSLEA G922 ^{SV}
MEADOWSLEA R820 ^{PV}
 MEADOWSLEA M643 ^{SV} [MEADOWSLEA K919
 MEADOWSLEA K796

April 2026 BREEDPLAN

DIR	DTRS	GL	BW	200	400	600	MCW	Milk
+5.1	+5.6	-5.4	+3.5	+43	+80	+95	+60	+22
56%	45%	67%	75%	71%	72%	69%	67%	61%
SS	DTC	CW	EMA	Rib Fat	Rump	RBV (%)	IMF%	
+3.2	-4.3	+46	+4.7	+2.6	+2.5	+0.3	+0.1	
66%	39%	59%	60%	64%	63%	58%	62%	

Comments: Yet another very similar Rainstorme heifer with the same classic front end, style, and neck extension. A nicely balanced, clean shouldered, easy doing type. Out of an N166 daughter which is a very good cross with Rainstorme - N166 of course was the sire of Mountain Man. Grand-dam is lot 139 in the 10-year-old catalogue and has bred very well with three sons making the winter sale team, including U522 who was used in the stud. More impressive maternal data with big EMA and massive fats! Mated by AI to U322, a top bull sold in our 2025 sale to Woodstock Station.

SELF REPLACING INDEX	+\$134
ANGUSPURE INDEX	+\$134
HEIFER / DAIRY TERMINAL INDEX	+\$117

Purchaser:

 PRICE: \$



RISING 2YR STUD HEIFERS

Lot 4 MEADOWSLEA V487 PV Birth Date: 14/10/2024 ID No: 19134124487

BASIN RAINMAKER 4404 PV
KINCARDINE RAINSTORME R25 PV
 KINCARDINE 17-759
 MEADOWSLEA M495
MEADOWSLEA P588 SV
 MEADOWSLEA M582 SV

BASIN RAINMAKER 2704
 BASIN JOY 1036
 MATAURI RESOLUTION F030
 KINCARDINE 1635
 MEADOWSLEA MEAT MACHINE G914 SV
 MEADOWSLEA E350
 KAYJAY FREEDOM I36
 MEADOWSLEA H206

April 2026 BREEDPLAN

DIR	DTRS	GL	BW	200	400	600	MCW	Milk
+3.4	+1.6	-5	+4.7	+46	+84	+102	+66	+20
55%	44%	66%	75%	72%	72%	76%	71%	59%
SS	DTC	CW	EMA	Rib Fat	Rump	RBV (%)	IMF%	
+2.9	-3	+53	+4.6	+1	+1.7	+0.7	-0.7	
66%	37%	62%	60%	64%	63%	58%	62%	

Comments: Like peas in the pod these Rainstorme heifers! She is a nicely balanced type once again with the beautiful clean front end paired with a top hind quarter and real width across the loin - just another chip of the old block right here! Mother bred a bull sold to Lamb Hill Station last year, and the grandmother bred a son to Montana Pastoral. Data is very strong again with great calving ease, milk, and scrotal size. V487 is in calf by AI to the very exciting Ardrossan Nectar Q67.

SELF REPLACING INDEX	+\$119
ANGUSPURE INDEX	+\$115
HEIFER / DAIRY TERMINAL INDEX	+\$113

Purchaser: _____

PRICE: \$ _____

Lot 5 MEADOWSLEA V176 PV Birth Date: 12/09/2024 ID No: 19134124176

MERCHISTON STEAKHOUSE 489 SV
KAYJAY MEATPACK R410 SV
 ALPINE ZULU LADY 115
 MEADOWSLEA L226 SV
MEADOWSLEA P583 SV
 MEADOWSLEA M435 SV

MERCHISTON EXCLUSIVE 269
 MERCHISTON RANGI 684
 RATANUI RANGER 340
 ALPINE ZULU LADY 653
 MEADOWSLEA J514
 MEADOWSLEA H104
 RANGATIRA 13-38
 MEADOWSLEA F748

April 2026 BREEDPLAN

DIR	DTRS	GL	BW	200	400	600	MCW	Milk
+1.8	-2.4	-6.1	+4.3	+45	+86	+116	+110	+17
57%	46%	69%	76%	72%	73%	76%	70%	60%
SS	DTC	CW	EMA	Rib Fat	Rump	RBV (%)	IMF%	
+2.6	-3.6	+51	+2.2	+0.1	-0.6	-0.2	+2.1	
66%	40%	62%	60%	64%	63%	59%	62%	

Comments: An outstanding heifer here! This daughter of KJ Meatpack shows all the thickness, depth, and volume the bull is known for. Mother is a nice L226 daughter who bred a heifer sold to The Wolds last year, while the grandmother is a top daughter of the \$100,000 Rangatira 13-38, and has bred a top bull to Rocky Point Station. Plenty of growth from a low birthweight, with IMF to boot. Terrific coat, thickness, head and bone, wonderful matronly type, a really top heifer! In calf to one of the T234 yearlings V152 / V154.

SELF REPLACING INDEX	+\$84
ANGUSPURE INDEX	+\$98
HEIFER / DAIRY TERMINAL INDEX	+\$109

Purchaser: _____

PRICE: \$ _____

Lot 6 MEADOWSLEA V128 PV Birth Date: 04/09/2024 ID No: 19134124128

MEADOWSLEA M564 SV
MEADOWSLEA T223 PV
 MEADOWSLEA N196
 TURIHAUA RHINESTONE P186 PV
MEADOWSLEA T449 PV
 MEADOWSLEA N123

MEADOWSLEA F540
 MEADOWSLEA G1000 SV
 TURIHAUA CRUMP E5 SV
 MEADOWSLEA E426
 TURIHAUA RHINO L159
 TURIHAUA K175
 MEADOWSLEA K904
 MEADOWSLEA H131 PV

April 2026 BREEDPLAN

DIR	DTRS	GL	BW	200	400	600	MCW	Milk
+5.4	+4.2	-5.2	+1	+30	+62	+80	+73	+12
52%	42%	59%	74%	70%	71%	74%	70%	53%
SS	DTC	CW	EMA	Rib Fat	Rump	RBV (%)	IMF%	
+2.7	-5.6	+22	+0.4	+4.1	+4.1	-0.2	+1	
57%	39%	60%	58%	63%	62%	57%	58%	

Comments: Another beautiful quality heifer here very similar to the last. Wonderful depth, lovely coat, and depth all the way through. Herself out of a 2-year-old heifer, she has terrific low birthweight and calving ease with very short days to calving, giving that impressive index. Goes back to the G1000 cow, Crump and F540 as well as Turihaua Rhinestone. Grandmother bred a bull sold to the Chatham Islands last year. Sound with everything good about her - a top pick again! Mated to V525/V211.

SELF REPLACING INDEX	+\$131
ANGUSPURE INDEX	+\$120
HEIFER / DAIRY TERMINAL INDEX	+\$108

Purchaser: _____

PRICE: \$ _____



RISING 2YR STUD HEIFERS

Lot 7 MEADOWSLEA V467 PV Birth Date: 11/10/2024 ID No: 19134124467

- ┌ MEADOWSLEA P593 SV
- └ MEADOWSLEA T321 PV
- ┌ MEADOWSLEA P573 SV
- └ MEADOWSLEA F540
- ┌ MEADOWSLEA N329
- └ MEADOWSLEA H104

- ┌ MEADOWSLEA M1016
- └ MEADOWSLEA M406 SV
- ┌ RANGATIRA 13-38
- └ MEADOWSLEA H118
- ┌ MEADOWSLEA D227
- └ MEADOWSLEA D042
- ┌ TURIHAUA CRUMP E5 SV
- └ MEADOWSLEA F687

April 2026 BREEDPLAN

DIR	DTRS	GL	BW	200	400	600	MCW	Milk
-11.3	-4.5	-2.4	+7.2	+43	+77	+105	+98	+17
55%	45%	62%	74%	71%	71%	69%	67%	58%
SS	DTC	CW	EMA	Rib Fat	Rump	RBV (%)	IMF%	
+1.8	-5.2	+43	+1.8	+2.9	+2.6	-0.1	+1.6	
61%	42%	60%	59%	64%	63%	58%	59%	

Comments: Another very thick, big volume heifer here. Lovely quality once again, width across the top, big deep hindquarter. Dam bred a bull sold to Dean Wardle last year, while grand-dam H104 was one of our greatest ever Crump cows - being the mother of stud bulls L226 and M452! Pedigree really is stacked with F540 also in there as well as Rangatira 13-38 and P593, sold to Cricklewood Angus for \$35,500. A strong powerful heifer with a good coat on her. Data shows ample growth, strong fats, and good IMF as well. Mated to the T234 sons V152 and V154.

SELF REPLACING INDEX	+\$98
ANGUSPURE INDEX	+\$81
HEIFER / DAIRY TERMINAL INDEX	+\$51

Purchaser:

PRICE: \$

Lot 8 MEADOWSLEA V244 PV Birth Date: 20/09/2024 ID No: 19134124244

- ┌ MEADOWSLEA J514
- └ MEADOWSLEA L226 SV
- ┌ MEADOWSLEA H104
- └ MEADOWSLEA K703 SV
- ┌ MEADOWSLEA P675 SV
- └ MEADOWSLEA G1038

- ┌ MEADOWSLEA F540
- └ MEADOWSLEA B690
- ┌ TURIHAUA CRUMP E5 SV
- └ MEADOWSLEA F687
- ┌ MEADOWSLEA MEAT MACHINE G914 SV
- └ MEADOWSLEA H126 SV
- ┌ MEADOWSLEA D140
- └ MEADOWSLEA 112

April 2026 BREEDPLAN

DIR	DTRS	GL	BW	200	400	600	MCW	Milk
+1.7	-3.7	-4	+3.8	+35	+70	+91	+96	+13
60%	50%	65%	76%	72%	73%	71%	70%	64%
SS	DTC	CW	EMA	Rib Fat	Rump	RBV (%)	IMF%	
+2.3	-3.7	+28	+1.2	+0.9	+0.9	+0	+1.7	
67%	50%	63%	63%	67%	66%	62%	64%	

Comments: Another great quality heifer here with the same wonderful coat and depth to her, this time by L226 who was used in the AI programme. Pedigree features Crump, F540, Meat Machine and Achiever of Kenhardt with a couple of shots of Hingaia 469 as well as Waimata Zulu 689. Figures show low birthweight, fats, and good IMF. Beautiful fertile heifer, nice quality about her, this will make a great matriarch. Thickness, depth, with Angus quality throughout. Mated to the Rainstorne yearling sons V108 / V233.

SELF REPLACING INDEX	+\$87
ANGUSPURE INDEX	+\$74
HEIFER / DAIRY TERMINAL INDEX	+\$99

Purchaser:

PRICE: \$

Lot 9 MEADOWSLEA V236 PV Birth Date: 19/09/2024 ID No: 19134124236

- ┌ TURIROA 14830 SV
- └ MEADOWSLEA P674 SV
- ┌ MEADOWSLEA K700
- └ MEADOWSLEA N465 SV
- ┌ MEADOWSLEA Q113 PV
- └ MEADOWSLEA N294

- ┌ TURIROA RAMBLE 11541
- └ TURIROA TULIP 459
- ┌ MEADOWSLEA MEAT MACHINE G914 SV
- └ MEADOWSLEA H150
- ┌ GOLDWYN 017 SV
- └ MEADOWSLEA K910
- ┌ MEADOWSLEA L141
- └ MEADOWSLEA L248 SV

April 2026 BREEDPLAN

DIR	DTRS	GL	BW	200	400	600	MCW	Milk
-0.1	+0.8	-4.9	+4	+38	+75	+90	+67	+14
55%	46%	63%	75%	71%	72%	75%	71%	60%
SS	DTC	CW	EMA	Rib Fat	Rump	RBV (%)	IMF%	
+2.7	-6	+42	+1.9	+3.4	+4.9	-0.2	+1.5	
64%	42%	61%	59%	64%	63%	58%	60%	

Comments: A very well-bred heifer to lead in this pen, this time by P674, who's leaving terrific thickness in his progeny. Goes back to Goldwyn 17, Crump, Braveheart, Reality and Meat Machine. Mother bred good bulls in the 2024 and 2025 winter sales. Nice thick deep bodied heifer with real strength and depth to her. Moderate birthweight with outstanding fertility, big fats and IMF which generate an outstanding index. This one is in calf to the Australian bull Ardrossan Nectar Q67 which should be an exceptional mate - this is a real prospect!

SELF REPLACING INDEX	+\$162
ANGUSPURE INDEX	+\$152
HEIFER / DAIRY TERMINAL INDEX	+\$94

Purchaser:

PRICE: \$



RISING 2YR STUD HEIFERS

Lot 10 MEADOWSLEA V223 PV

Birth Date: 18/09/2024 ID No: 19134124223

┌ SUDELEY VIKING 18101 SV ┌ MATAURI REALITY 839
 SUDELEY BJORN S80 SV ┌ SUDELEY 062
 └ SUDELEY 1141 ┌ TE MANIA 07 623
 └ SUDELEY 0362
 ┌ MEADOWSLEA R619 PV ┌ MEADOWSLEA P674 SV
 MEADOWSLEA T521 PV ┌ MEADOWSLEA P777 SV
 └ MEADOWSLEA Q105 PV ┌ MEADOWSLEA N157 SV
 └ MEADOWSLEA N443

April 2026 BREEDPLAN

DIR	DTRS	GL	BW	200	400	600	MCW	Milk
+4.8	+3.3	-3.2	+2.5	+35	+66	+79	+62	+14
53%	42%	62%	74%	70%	71%	74%	70%	55%
SS	DTC	CW	EMA	Rib Fat	Rump	RBV (%)	IMF%	
+2.2	-4	+33	+2.7	+3.8	+4.5	-0.4	+2.9	
61%	35%	60%	57%	62%	61%	56%	58%	

Comments: First of an impressive lineup of daughters of Sudeley Bjorn, the Viking son we purchased for his terrific carcass data and strong IMF. This is a nice, thick, deep bodied, easy fleshing heifer with clean shoulders, moderate frame, and a good deep body type. Out of a 2-year heifer herself and has very good calving ease, low birthweight, big fats, and the massive IMF figure we expect of this bloodline. Goes back to P674 who has been breeding very well for us with Meat Machine and a couple of shots of old Crump. Note some white. Mated to the Rainstorme yearlings.

SELF REPLACING INDEX	+\$127
ANGUSPURE INDEX	+\$133
HEIFER / DAIRY TERMINAL INDEX	+\$109

Purchaser:

PRICE: \$

Lot 11 MEADOWSLEA V498 PV

Birth Date: 16/10/2024 ID No: 19134124498

┌ TIMPERLEA QUAIN 763 PV ┌ TAIMATE LAZARUS L12 PV
 MEADOWSLEA T391 PV ┌ TIMPERLEA NAERI 578 SV
 └ MEADOWSLEA R883 PV ┌ STERN 18711 SV
 └ MEADOWSLEA P744 SV
 ┌ MEADOWSLEA M429 ┌ RANGATIRA 13-38
 MEADOWSLEA P513 SV ┌ MEADOWSLEA G922 SV
 └ MEADOWSLEA M467 SV ┌ MEADOWSLEA MEAT MACHINE G914 SV
 └ MEADOWSLEA G819

April 2026 BREEDPLAN

DIR	DTRS	GL	BW	200	400	600	MCW	Milk
+5.9	+5.2	-4.5	+2.2	+32	+64	+74	+50	+13
50%	40%	54%	72%	65%	67%	64%	62%	50%
SS	DTC	CW	EMA	Rib Fat	Rump	RBV (%)	IMF%	
+1	-3	+35	+6.6	+1.1	+0.8	+1	+0.1	
57%	35%	54%	54%	59%	59%	54%	54%	

Comments: Another nicely fleshed moderate framed heifer very similar to the last. Mother bred a bull sold to Hamish Blakely. Some real power in the pedigree with G922 (mother of N166, sold to Australia in 2021), Rangatira 13-38, Meat Machine, Lazarus, and Braveheart. Exceptional calving ease and low birthweight, short gestation, EMA, and fats. She has a deep body, is wide across the pin bones and strong through the pelvis area. Clean shoulders, nice neck extension, a good matronly type. Mated to the powerful yearlings V217 and V396.

SELF REPLACING INDEX	+\$119
ANGUSPURE INDEX	+\$105
HEIFER / DAIRY TERMINAL INDEX	+\$113

Purchaser:

PRICE: \$

Lot 12 MEADOWSLEA V432 PV

Birth Date: 07/10/2024 ID No: 19134124432

┌ MEADOWSLEA M429 ┌ RANGATIRA 13-38
 MEADOWSLEA R646 PV ┌ MEADOWSLEA G922 SV
 └ MEADOWSLEA M542 SV ┌ KAYJAY FREEDOM I36
 └ MEADOWSLEA H205
 ┌ MEADOWSLEA K919 ┌ GOLDWYN 017 SV
 MEADOWSLEA M643 SV ┌ MEADOWSLEA F613
 └ MEADOWSLEA K796 ┌ MEADOWSLEA H252
 └ MEADOWSLEA H315

April 2026 BREEDPLAN

DIR	DTRS	GL	BW	200	400	600	MCW	Milk
-5.4	-2.9	-2.1	+6.1	+42	+81	+101	+90	+13
53%	43%	59%	75%	71%	72%	69%	67%	61%
SS	DTC	CW	EMA	Rib Fat	Rump	RBV (%)	IMF%	
+2.6	-5.3	+38	+2	+3	+4	+0.2	+0.6	
65%	40%	59%	60%	64%	63%	58%	59%	

Comments: This is the first daughter of R646 who is breeding exceptionally well for us. Mother M643 is offered at lot 139, has bred a couple of top sale bulls including U522 used in the stud, and is also the grandmother of lot 3. Lovely top line on her, nice neck extension, she's got thickness and depth to her all the way through. Strong growth, good scrotal EBV, very good days to calving, and big fats all combine for an impressive index. Is going to develop into a really good hill country cow with a good strong coat. She is in-calf by AI to Snowstorm.

SELF REPLACING INDEX	+\$141
ANGUSPURE INDEX	+\$121
HEIFER / DAIRY TERMINAL INDEX	+\$77

Purchaser:

PRICE: \$



RISING 2YR STUD HEIFERS

Lot 13 MEADOWSLEA V248 PV Birth Date: 21/09/2024 ID No: 19134124248

KA HARAU OLYMPIC Q327 SV
 MEADOWSLEA T300 PV
 MEADOWSLEA L116
 MEADOWSLEA J531
 MEADOWSLEA J462
 TURIROA 14830 SV
 MEADOWSLEA T290 PV
 MEADOWSLEA N263
 TURIROA RAMBLE 11541
 TURIROA TULIP 459
 MEADOWSLEA L219
 MEADOWSLEA F687

April 2026 BREEDPLAN

DIR	DTRS	GL	BW	200	400	600	MCW	Milk
-10.7	-2	-1.3	+8.3	+46	+78	+111	+118	+11
50%	37%	54%	72%	68%	69%	73%	68%	47%
SS	DTC	CW	EMA	Rib Fat	Rump	RBV (%)	IMF%	
+2.7	-3.4	+44	+0.9	-0.2	-0.1	+0	+0.9	
52%	34%	57%	54%	60%	59%	54%	53%	

Comments: Strong, powerful heifer here with a lovely front end, some bone and outlook to her. Out of a 2-year heifer herself who is in this sale at lot 108. Volume and capacity going back to the \$106,000 Kaharau Olympic bull, with Braveheart and Reality crossed in that pedigree with Crump and Goldwyn 17 for good measure. Grandmother bred a heifer transferred to Denali Angus last year. V248 certainly shows real capacity, plenty of spring of rib, and depth of body with plenty of growth. Will make a great cow. Mated to V525 / V211.

SELF REPLACING INDEX	+\$63
ANGUSPURE INDEX	+\$46
HEIFER / DAIRY TERMINAL INDEX	+\$53

Purchaser: _____

PRICE: \$ _____

Lot 14 MEADOWSLEA V251 PV Birth Date: 21/09/2024 ID No: 19134124251

GOLDWYN H817 SV
 TURIROA PANTHER 18P241 PV
 TURIROA L120
 MEADOWSLEA N119 SV
 MEADOWSLEA R884 PV
 MEADOWSLEA G1055
 S CHISUM 6175 (IMP USA)
 GOLDWYN 512
 TURIHUAU CRUMP E5 SV
 TURIROA 12904
 MEADOWSLEA K904
 MEADOWSLEA E350
 MEADOWSLEA D140
 MEADOWSLEA C821

April 2026 BREEDPLAN

DIR	DTRS	GL	BW	200	400	600	MCW	Milk
+2.1	+4.6	-5.7	+3.2	+29	+61	+86	+78	+17
55%	45%	62%	75%	71%	72%	75%	71%	59%
SS	DTC	CW	EMA	Rib Fat	Rump	RBV (%)	IMF%	
+1.9	-4.6	+30	-2.4	+3.2	+3.5	-0.3	+1.2	
63%	41%	61%	60%	64%	63%	59%	60%	

Comments: This is a daughter of Turiroa Panther and a lovely easy fleshing type. Nice cover over the plates and real easy doing type. Heifer with quality about her, a lovely top line and good back end. Goes back to old Crump and certainly shows it! Grand dam bred a top bull sold at lot 4 to Andrew Overton in 2021. Good calving ease, low birthweight, and the massive fats we see from Panther. Nice outlook, lovely head, a good heifer. Also mated to V525 / V211.

SELF REPLACING INDEX	+\$90
ANGUSPURE INDEX	+\$81
HEIFER / DAIRY TERMINAL INDEX	+\$96

Purchaser: _____

PRICE: \$ _____

Lot 15 MEADOWSLEA V151 PV Birth Date: 08/09/2024 ID No: 19134124151

SUDELEY VIKING 18101 SV
 SUDELEY BJORN S80 SV
 SUDELEY 1141
 MEADOWSLEA R646 PV
 MEADOWSLEA T284 PV
 MEADOWSLEA P858 SV
 MATAURI REALITY 839
 SUDELEY 062
 TE MANIA 07 623
 SUDELEY 0362
 MEADOWSLEA M429
 MEADOWSLEA M542 SV
 TURIHUAU LOYALTY L44
 MEADOWSLEA K899

April 2026 BREEDPLAN

DIR	DTRS	GL	BW	200	400	600	MCW	Milk
+2.6	+3.3	-2	+4.4	+37	+68	+96	+88	+14
54%	44%	65%	74%	70%	71%	74%	69%	58%
SS	DTC	CW	EMA	Rib Fat	Rump	RBV (%)	IMF%	
+2.6	-3.1	+42	-2.2	+1.5	+1.3	-0.2	+1.8	
64%	36%	60%	58%	62%	61%	56%	61%	

Comments: Another heifer by the Sudeley Bjorn bull, and out of a 2-year heifer by R646 who is in this sale at lot 111. The great G922 cow, Rangatira 13-38 and Meat Machine are in the pedigree. Nicely put together, moderate framed, well balanced and well fleshed. Low birthweight, good scrotal, solid fats and the plenty of IMF from the sire. A quality matronly type. Mated by AI to T234.

SELF REPLACING INDEX	+\$78
ANGUSPURE INDEX	+\$83
HEIFER / DAIRY TERMINAL INDEX	+\$103

Purchaser: _____

PRICE: \$ _____



RISING 2YR STUD HEIFERS

Lot 19 **MEADOWSLEA V540** ^{DV} Birth Date: 30/10/2024 ID No: 19134124540

┌ MEADOWSLEA R578 ^{PV} ┌ WOODBANK 7017 ^{SV}
 └ MEADOWSLEA P651 ^{SV}
MEADOWSLEA T506 ^{PV}
 ┌ MEADOWSLEA L199 ┌ MEADOWSLEA F540
 └ MEADOWSLEA C1047
 ┌ MEADOWSLEA K018 ┌ GOLDWYN 017 ^{SV}
MEADOWSLEA M499 ^{SV} └ MEADOWSLEA G1010
 ┌ MEADOWSLEA K867 ┌ MEADOWSLEA H119
 └ MEADOWSLEA G1076

April 2026 BREEDPLAN

DIR	DTRS	GL	BW	200	400	600	MCW	Milk
+3.5	-1.1	-6.7	+3.7	+39	+75	+100	+93	+21
51%	40%	56%	73%	69%	70%	67%	65%	55%
SS	DTC	CW	EMA	Rib Fat	Rump	RBV (%)	IMF%	
+2.4	-5.3	+39	+2.2	+0.5	-0.2	+0.5	+1.3	
57%	36%	58%	57%	62%	62%	56%	56%	

Comments: Plenty of scope and scale about this heifer with strong head carriage. Goes back to Woodbank 7017, Braveheart, F540, and Goldwyn 17. Dam is lot 138 for this sale, she bred a bull sold to Hawkduin Station in 2022 and one to Flagstaff Station in 2025. Top maternal figures with very short gestation, low birthweight, good growth, massive milk, and exceptional fertility. Will develop into a big strong cow. Mated to V525 / V211.

SELF REPLACING INDEX	+\$106
ANGUSPURE INDEX	+\$105
HEIFER / DAIRY TERMINAL INDEX	+\$112

Purchaser: _____

 PRICE: \$ _____

Lot 20 **MEADOWSLEA V415** ^{PV} Birth Date: 06/10/2024 ID No: 19134124415

┌ TURIHAUA TORNADO Q336 ^{PV} ┌ TURIHAUA TORPEDO M27 ^{SV}
 └ TURIHAUA L112
MEADOWSLEA T369 ^{PV}
 ┌ MEADOWSLEA P650 ^{SV} ┌ TURIROA 14830 ^{SV}
 └ MEADOWSLEA K791
 ┌ TURIROA 14830 ^{SV} ┌ TURIROA RAMBLE 11541
MEADOWSLEA S308 ^{PV} └ TURIROA TULIP 459
 ┌ MEADOWSLEA M639 ^{SV} ┌ MEADOWSLEA F540
 └ MEADOWSLEA G858

April 2026 BREEDPLAN

DIR	DTRS	GL	BW	200	400	600	MCW	Milk
-4.5	+0.1	-1.5	+6.7	+50	+92	+125	+131	+14
54%	45%	63%	74%	70%	71%	68%	66%	58%
SS	DTC	CW	EMA	Rib Fat	Rump	RBV (%)	IMF%	
+3.4	-4.9	+56	+2	+1.2	+0.8	+0.6	+0	
62%	40%	58%	58%	63%	62%	57%	60%	

Comments: More scope and scale about this heifer as well reflected in her huge growth figures. Outstanding fertility as well with scrotal size and short days to calving. A Tornado granddaughter, she has F540 in the background and a couple of shots of Braveheart. Mother was transferred to Denali Angus last year and grandmother is in this year-s lot 135 in the R10yr mob. Strong head and bone, plenty of capacity, will develop into a good cow. Nice eye on her, a nice quality heifer. Mated to the Rainstorme sons V108 and V233.

SELF REPLACING INDEX	+\$115
ANGUSPURE INDEX	+\$113
HEIFER / DAIRY TERMINAL INDEX	+\$90

Purchaser: _____

 PRICE: \$ _____

Lot 21 **MEADOWSLEA V238** ^{PV} Birth Date: 19/09/2024 ID No: 19134124238

┌ TAIMATE L 38 ^{SV} ┌ KAHARAU COBRA 10-546 ^{SV}
 └ TAIMATE 807
TAIMATE ROY R38 ^{PV}
 ┌ TAIMATE 1506 ^{PV} ┌ MATAURI REALITY 839
 └ TAIMATE 1363 ^{PV}
 ┌ MEADOWSLEA K703 ^{SV} ┌ MEADOWSLEA MEAT MACHINE G914 ^{SV}
MEADOWSLEA Q152 ^{PV} └ MEADOWSLEA H126 ^{SV}
 ┌ MEADOWSLEA H227 ┌ MEADOWSLEA F660
 └ MEADOWSLEA F773

April 2026 BREEDPLAN

DIR	DTRS	GL	BW	200	400	600	MCW	Milk
+3.4	+3.1	-4.8	+2.2	+40	+77	+91	+64	+17
63%	52%	66%	76%	72%	73%	71%	69%	63%
SS	DTC	CW	EMA	Rib Fat	Rump	RBV (%)	IMF%	
+3	-5.2	+42	+3.5	+3	+3	+0.6	-0.1	
67%	45%	62%	62%	65%	65%	60%	62%	

Comments: A heifer by Taimate Roy with plenty of scope and scale about her. Goes back to Crump, Meat Machine and some good old blood down the bottom line. Mother bred T382, sire of a number of heifers in the catalogue, and later sold to Brian Butler. Top figures right across the page with low birthweight, good growth, moderate cow size, top fertility, and big fats which combine for a very sharp index. Upstanding and clean through the shoulders with volume and capacity. Mated to V525 / V211.

SELF REPLACING INDEX	+\$156
ANGUSPURE INDEX	+\$144
HEIFER / DAIRY TERMINAL INDEX	+\$110

Purchaser: _____

 PRICE: \$ _____



RISING 2YR STUD HEIFERS

Lot 22 MEADOWSLEA V212 PV

Birth Date: 16/09/2024 ID No: 19134124212

KA HARAU OLYMPIC Q327 SV
 MEADOWSLEA T300 PV
 MEADOWSLEA L116
 MEADOWSLEA P565 SV
 MEADOWSLEA T386 PV
 MEADOWSLEA Q305 PV

KA HARAU ATLANTIC 454 SV
 KA HARAU CLEMENTINE 161058
 MEADOWSLEA J531
 MEADOWSLEA J462
 TAIMATE LAZARUS L12 PV
 MEADOWSLEA G943
 GOLDWYN 017 SV
 MEADOWSLEA M560 SV

April 2026 BREEDPLAN

DIR	DTRS	GL	BW	200	400	600	MCW	Milk
-1	+2.1	-4.1	+4	+32	+62	+79	+78	+12
50%	39%	59%	72%	68%	69%	73%	68%	49%
SS	DTC	CW	EMA	Rib Fat	Rump	RBY (%)	IMF%	
+2.2	-4.6	+30	+1.8	+1.8	+2	+0	+1.1	
56%	34%	58%	55%	60%	60%	54%	54%	

Comments: Lovely head carriage and capacity about this next heifer. Sire is T300, a son of \$106,000 Kaharau Olympic, and she is out of a 2-year heifer. Double bred to Reality through both Olympic and Lazarus and also double bred to Crump with Goldwyn 17 in there too. Grandmother bred S132, a top bull transferred to Martin Farming Angus for \$14,000 where he is having a big impact. Upstanding, well put-together heifer with plenty of spring of rib. Mated to Snowstorm which will give some real data.

SELF REPLACING INDEX	+\$103
ANGUSPURE INDEX	+\$82
HEIFER / DAIRY TERMINAL INDEX	+\$83

Purchaser:

PRICE: \$

Lot 23 MEADOWSLEA V416 PV

Birth Date: 06/10/2024 ID No: 19134124416

WAITAWHETA N41 SV
 ROCKLEY R41 PV
 TE ATARANGI MISSY P802 SV
 TURIHAUA CRUMP E5 SV
 MEADOWSLEA P840 SV
 MEADOWSLEA K854 SV

WAITAWHETA H8 ET
 WAITAWHETA J34
 STORTH OAKS TRIFECTA L93 SV
 TE ATARANGI MISSY I373
 TURIHAUA CRUMBLE Y167
 TURIHAUA Q263
 MEADOWSLEA F540
 MEADOWSLEA E453

April 2026 BREEDPLAN

DIR	DTRS	GL	BW	200	400	600	MCW	Milk
+2.8	+1.2	-7	+3.4	+33	+64	+82	+80	+17
57%	48%	64%	73%	69%	68%	69%	68%	61%
SS	DTC	CW	EMA	Rib Fat	Rump	RBY (%)	IMF%	
+3.5	-6.9	+19	+0.8	+2.9	+2.5	-0.3	+2.2	
65%	42%	60%	60%	61%	61%	56%	63%	

Comments: This is a daughter of the Rockley bull we purchased for his incredible fertility data, and out of a Crump cow going back to F540. As you'd expect her own fertility figures are terrific with very short days to calving, which coupled with short gestation, low birthweight, big fats and impressive IMF makes for an impressive spread of data. Dam bred a top bull sold to Luke Scragg in 2024, and grandmother is a top F540 cow transferred to Albert Hill Angus in 2024. Nice well balanced, upstanding heifer again with plenty of frame, length, and scope. Mated to the T234 sons V152 and V154.

SELF REPLACING INDEX	+\$131
ANGUSPURE INDEX	+\$120
HEIFER / DAIRY TERMINAL INDEX	+\$100

Purchaser:

PRICE: \$

Lot 24 MEADOWSLEA V131 PV

Birth Date: 04/09/2024 ID No: 19134124131

MEADOWSLEA P700 SV
 MEADOWSLEA S491 PV
 MEADOWSLEA J600 SV
 MEADOWSLEA Q178 PV
 MEADOWSLEA T148 PV
 MEADOWSLEA R570 PV

MEADOWSLEA L226 SV
 MEADOWSLEA H117 SV
 GOLDWYN 017 SV
 MEADOWSLEA D069
 RANGATIRA 16209 SV
 MEADOWSLEA M475 SV
 MEADOWSLEA P556 SV
 MEADOWSLEA P636 SV

April 2026 BREEDPLAN

DIR	DTRS	GL	BW	200	400	600	MCW	Milk
-5.2	-8.4	-2.6	+6.7	+48	+89	+114	+100	+18
47%	37%	52%	73%	68%	69%	73%	67%	48%
SS	DTC	CW	EMA	Rib Fat	Rump	RBY (%)	IMF%	
+3.1	-5.8	+51	+1.8	+2.5	+3	-0.6	+2.2	
56%	34%	57%	54%	59%	59%	54%	53%	

Comments: Another nicely balanced, free moving heifer with plenty of scale and capacity, width across the top, and a good backend. Sire S491 was a P700 son sold to Glen R Angus for \$18,500, and she is out of a 2-year heifer by Q178 who is leaving real quality in his progeny. A clean shouldered, upstanding, good type. Very strong growth figures, huge fertility, big fats and exceptional IMF should make her progeny hit those grades. Mated to V525 / V211.

SELF REPLACING INDEX	+\$127
ANGUSPURE INDEX	+\$125
HEIFER / DAIRY TERMINAL INDEX	+\$81

Purchaser:

PRICE: \$



RISING 2YR STUD HEIFERS

Lot 25 **MEADOWSLEA V473 PV** Birth Date: 12/10/2024 ID No: 19134124473

MEADOWSLEA P593 SV
MEADOWSLEA T321 PV
 MEADOWSLEA P573 SV
 MEADOWSLEA J558
MEADOWSLEA L271 SV
 MEADOWSLEA H107 SV

MEADOWSLEA M1016
 MEADOWSLEA M406 SV
 RANGATIRA 13-38
 MEADOWSLEA H118
 TURIHUA CRUMP E5 SV
 MEADOWSLEA D062
 MEADOWSLEA F540
 MEADOWSLEA F529

April 2026 BREEDPLAN

DIR	DTRS	GL	BW	200	400	600	MCW	Milk
-13	-5.8	-1.4	+7.9	+48	+82	+116	+113	+14
53%	43%	60%	74%	71%	71%	69%	67%	58%
SS	DTC	CW	EMA	Rib Fat	Rump	RBY (%)	IMF%	
+1.3	-6.5	+55	+1.3	+3.5	+3.1	-0.1	+1.6	
60%	39%	60%	59%	64%	63%	58%	58%	

Comments: Nice thick type of heifer to lead in this pen of chunky, medium-framed types with an epic pedigree. A granddaughter of P593, sold to Cricklewood Angus in 2020, and out of a top cow transferred to Ruanui Station last year for \$4,600. Grandmother H107 is the mother of Meadowslea Mountain Man, sold to Kayjay Angus for \$92,500 in 2023! That old cow is also the grandmother of 2025 stud sires U181 and Q524, and she was transferred to Glengyle Angus in 2022 as a 10-year-old. Figures show huge growth with short days to calving and big fats. Plenty of width across the top, strong hindquarter, good strong coat, good head and bone. Another one mated to V525 / V211.

SELF REPLACING INDEX	+\$121
ANGUSPURE INDEX	+\$111
HEIFER / DAIRY TERMINAL INDEX	+\$49

Purchaser: _____

PRICE: \$ _____

Lot 26 **MEADOWSLEA V447 PV** Birth Date: 08/10/2024 ID No: 19134124447

WAITAWHETA N41 SV
ROCKLEY R41 PV
 TE ATARANGI MISSY P802 SV
 MEADOWSLEA F540
MEADOWSLEA K903
 MEADOWSLEA 218

WAITAWHETA H8 ET
 WAITAWHETA J34
 STORTH OAKS TRIFECTA L93 SV
 TE ATARANGI MISSY I373
 MEADOWSLEA D227
 MEADOWSLEA D042
 KOROMIKO INTENT U3
 MEADOWSLEA 27

April 2026 BREEDPLAN

DIR	DTRS	GL	BW	200	400	600	MCW	Milk
+3.5	+1.8	-7.9	+2.4	+32	+63	+73	+59	+16
57%	48%	63%	75%	71%	72%	75%	71%	62%
SS	DTC	CW	EMA	Rib Fat	Rump	RBY (%)	IMF%	
+3.8	-6.9	+21	-1.1	+3.8	+4.5	-0.7	+2.2	
65%	42%	62%	60%	64%	63%	59%	62%	

Comments: Another daughter of the Rockley sire showing very nice easy fleshing and clean shoulders. Fertility figures are terrific again with exceptionally short days to calving and a big scrotal size, which is reflected in that outstanding self-replacing index. Out of an F540 daughter who is still in the herd having missed the sale as a 10-year-old. Big fats, plenty of IMF, and low birthweight as well. A good upstanding type of heifer. Mated to V152 / V154.

SELF REPLACING INDEX	+\$151
ANGUSPURE INDEX	+\$132
HEIFER / DAIRY TERMINAL INDEX	+\$98

Purchaser: _____

PRICE: \$ _____

Lot 27 **MEADOWSLEA V311 PV** Birth Date: 26/09/2024 ID No: 19134124311

MEADOWSLEA L226 SV
MEADOWSLEA P700 SV
 MEADOWSLEA H117 SV
 PIKOBURN 26-17
MEADOWSLEA S198 PV
 MEADOWSLEA J513

MEADOWSLEA J514
 MEADOWSLEA H104
 MEADOWSLEA F737
 MEADOWSLEA F600
 GOLDWYN J127
 PIKOBURN 28-14
 MEADOWSLEA F540
 MEADOWSLEA E362

April 2026 BREEDPLAN

DIR	DTRS	GL	BW	200	400	600	MCW	Milk
+4.3	-0.8	-5.6	+2.6	+35	+71	+90	+76	+22
56%	45%	63%	76%	72%	73%	75%	71%	60%
SS	DTC	CW	EMA	Rib Fat	Rump	RBY (%)	IMF%	
+2.8	-4.1	+36	+0.8	+3.3	+2.8	-0.6	+2.3	
64%	42%	62%	60%	64%	63%	59%	61%	

Comments: Nice, thick, moderate framed heifer by P700 with plenty of good fleshing on her. Low birthweight, terrific milk figure, big fats, and the impressive IMF we get from that sire. Granddam J513 bred a good bull sold to Island Bay in 2022, and the Piko Burn bull goes back to Kaharau Clarion and 848 of Turiroa. Good strong coat, width across the top, nice moderate framed heifer. Mated to the Rainstorme sons V108 and V233.

SELF REPLACING INDEX	+\$90
ANGUSPURE INDEX	+\$91
HEIFER / DAIRY TERMINAL INDEX	+\$108

Purchaser: _____

PRICE: \$ _____



RISING 2YR STUD HEIFERS

Lot 28

MEADOWSLEA V497 PV

Birth Date: 16/10/2024 ID No: 19134124497

MEADOWSLEA P593 SV
MEADOWSLEA T321 PV
 MEADOWSLEA P573 SV
 MEADOWSLEA L226 SV
MEADOWSLEA Q289 PV
 MEADOWSLEA L205

MEADOWSLEA M1016
 MEADOWSLEA M406 SV
 RANGATIRA 13-38
 MEADOWSLEA H118
 MEADOWSLEA J514
 MEADOWSLEA H104
 MEADOWSLEA J460
 MEADOWSLEA J629 SV

April 2026 BREEDPLAN

DIR	DTRS	GL	BW	200	400	600	MCW	Milk
+0.1	+0.6	-4.4	+3.7	+39	+70	+100	+96	+16
54%	43%	61%	75%	71%	72%	75%	70%	56%
SS	DTC	CW	EMA	Rib Fat	Rump	RBY (%)	IMF%	
+2.5	-4.9	+38	+2.6	+3.8	+4	-0.1	+1.2	
61%	39%	61%	59%	63%	63%	58%	59%	

Comments: Another nice moderate frame heifer, well fleshed with good width across the top, upstanding, and with a good strong hindquarter. Another by T321, who was a son of P593 sold to Cricklewood Angus. Dam is by L226 - they-re all great cows - and bred a good bull sold to Bevan Wilson for \$10,500 in 2023, and grandam had a top son go to The Muzzle Station that same year. Low birthweight with good growth, strong milk and fertility, and good carcase data. Mated to the T234 sons V152 and V154.

SELF REPLACING INDEX	+\$107
ANGUSPURE INDEX	+\$114
HEIFER / DAIRY TERMINAL INDEX	+\$97

Purchaser:

PRICE: \$

Lot 29

MEADOWSLEA V143 PV

Birth Date: 07/09/2024 ID No: 19134124143

MEADOWSLEA L226 SV
MEADOWSLEA P525 SV
 MEADOWSLEA M408 SV
 MEADOWSLEA P565 SV
MEADOWSLEA S331 PV
 MEADOWSLEA M511

MEADOWSLEA J514
 MEADOWSLEA H104
 MEADOWSLEA K886
 MEADOWSLEA K922
 TAIMATE LAZARUS L12 PV
 MEADOWSLEA G943
 MEADOWSLEA K924
 MEADOWSLEA K794

April 2026 BREEDPLAN

DIR	DTRS	GL	BW	200	400	600	MCW	Milk
+3.3	-1.5	-4.7	+2.7	+37	+73	+90	+91	+13
54%	44%	63%	67%	69%	70%	74%	69%	58%
SS	DTC	CW	EMA	Rib Fat	Rump	RBY (%)	IMF%	
+2	-4.7	+35	+0.8	+1.9	+1.7	-0.2	+0.6	
62%	39%	60%	58%	62%	62%	57%	60%	

Comments: Nice moderate framed heifer once again with good coat and depth of body. Compact, square, easy doing heifer with a good coat. By P525 - a top bull of his year used in the AI programme, and going back to Lazarus. Grand-dam M511 is lot 131 in the 10-year age group and had a top son by Rainstorme last year who we used in the stud and sold to Verity Farms. Data shows low birthweight followed by very strong growth. In-calf to the Rainstorme sons V108 / V233.

SELF REPLACING INDEX	+\$108
ANGUSPURE INDEX	+\$89
HEIFER / DAIRY TERMINAL INDEX	+\$103

Purchaser:

PRICE: \$

Lot 30

MEADOWSLEA V314 PV

Birth Date: 27/09/2024 ID No: 19134124314

TURIHAUA CRUMP E5 SV
MEADOWSLEA N166 SV
 MEADOWSLEA G922 SV
 MEADOWSLEA H119
MEADOWSLEA K791
 MEADOWSLEA G843

TURIHAUA CRUMBLE Y167
 TURIHAUA Q263
 GLANWORTH WAIGROUP 0816 SV
 MEADOWSLEA A330
 TURIHAUA CRUMP E5 SV
 MEADOWSLEA F555
 TE MANIA INFINITY 04 379
 MEADOWSLEA 898

April 2026 BREEDPLAN

DIR	DTRS	GL	BW	200	400	600	MCW	Milk
-0.9	+3.1	-3.3	+3.9	+31	+61	+83	+80	+13
59%	50%	66%	77%	74%	75%	77%	73%	66%
SS	DTC	CW	EMA	Rib Fat	Rump	RBY (%)	IMF%	
+1.4	-4.5	+29	+1.6	+2.5	+1.1	+0.5	+0.4	
68%	50%	65%	63%	67%	67%	62%	65%	

Comments: Nicely balanced, moderately framed daughter of N166, the sire of Mountain Man. Mother bred a top bull we used in the stud as a yearling and sold to Neil Wilcox in 2024. Double bred to old Crump with Infinity on the bottom line. Low birthweight with short days to calving, some EMA, and big fats. Well fleshed with a good coat, a nice type. Mated to the Rainstorme sons V108 and V233.

SELF REPLACING INDEX	+\$96
ANGUSPURE INDEX	+\$75
HEIFER / DAIRY TERMINAL INDEX	+\$85

Purchaser:

PRICE: \$



RISING 2YR STUD HEIFERS

Lot 31 MEADOWSLEA V519 PV

Birth Date: 21/10/2024 ID No: 19134124519

MEADOWSLEA M564 SV
 MEADOWSLEA F540
 MEADOWSLEA G1000 SV
MEADOWSLEA QUARTZ Q250 PV
 MEADOWSLEA H209
 MEADOWSLEA H108
 MEADOWSLEA K710 SV
 WAITERENUI ALLIANCE J144
 WAITERENUI ALLIANCE F084
 WAITERENUI TULIP C113
MEADOWSLEA M606 SV
 MEADOWSLEA H225
 KAHARAU 07-558
 MEADOWSLEA E461

April 2026 BREEDPLAN

DIR	DTRS	GL	BW	200	400	600	MCW	Milk
-1.6	+2.2	-2.5	+3.8	+32	+62	+89	+63	+22
55%	44%	65%	75%	71%	72%	76%	71%	60%
SS	DTC	CW	EMA	Rib Fat	Rump	RBV (%)	IMF%	
+2.7	-4.8	+31	+3.7	+3.9	+4.3	-0.1	+2.1	
65%	41%	62%	60%	64%	64%	59%	60%	

Comments: Another nice moderate framed heifer. Square and well fleshed over the top. As you'd expect of a Quartz Q250 daughter she has low birthweight, terrific milk and fertility, good EMA, massive fats and plenty of IMF. Mother is a daughter of Waiterenui Alliance who left them very sound, she has bred a sale bull that went up to Mt Gerald Station and is in the first pen of the 10-year age group at lot 123. Mated to V217 and V396.

SELF REPLACING INDEX	+\$102
ANGUSPURE INDEX	+\$108
HEIFER / DAIRY TERMINAL INDEX	+\$86

Purchaser:

PRICE: \$

Lot 32 MEADOWSLEA V139 PV

Birth Date: 07/09/2024 ID No: 19134124139

MEADOWSLEA QUARTZ
 Q250 PV
MEADOWSLEA T182 PV
 MEADOWSLEA R649 PV
 MEADOWSLEA Q178 PV
MEADOWSLEA T394 PV
 MEADOWSLEA H153
 MEADOWSLEA M564 SV
 MEADOWSLEA K710 SV
 TAIMATE LAZARUS L12 PV
 MEADOWSLEA G892
 RANGATIRA 16209 SV
 MEADOWSLEA M475 SV
 TURIHAUA CRUMP E5 SV
 MEADOWSLEA C879

April 2026 BREEDPLAN

DIR	DTRS	GL	BW	200	400	600	MCW	Milk
-1.5	+1.8	-3.8	+4.5	+34	+66	+89	+93	+13
50%	40%	57%	72%	68%	69%	72%	67%	50%
SS	DTC	CW	EMA	Rib Fat	Rump	RBV (%)	IMF%	
+2.2	-4.8	+27	+5.7	+0.5	-0.5	+1	+1.3	
57%	36%	57%	55%	60%	59%	54%	54%	

Comments: Moderate framed, clean shouldered and well fleshed. A Quartz granddaughter out of a 2-year heifer, and going back to Q178 and Crump. Grandmother bred a top yearling sold to Andrew Donaldson in the 2024 Spring Sale. Strong fertility with short days to calving and good scrotal, and EMA, fats, and IMF indicate good carcass quality. A good easy doing type. Also mated to V217 and V396.

SELF REPLACING INDEX	+\$107
ANGUSPURE INDEX	+\$95
HEIFER / DAIRY TERMINAL INDEX	+\$89

Purchaser:

PRICE: \$

Lot 33 MEADOWSLEA V282 PV

Birth Date: 23/09/2024 ID No: 19134124282

TURIHAUA APOLLO L383
 TURIHAUA H149
 TURIHAUA G57
TURIHAUA JUPITER Q353 PV
 TURIHAUA L84
 TURIHAUA LIBRA H253
 TURIHAUA E25
 TAIMATE LAZARUS L12 PV
 MATAURI REALITY 839
 TAIMATE 1348 PV
MEADOWSLEA Q213 PV
 MEADOWSLEA G911
 GLANWORTH WAIGROUP 0816 SV
 MEADOWSLEA D258

April 2026 BREEDPLAN

DIR	DTRS	GL	BW	200	400	600	MCW	Milk
+1.4	+2.3	-3.6	+5.4	+33	+64	+76	+65	+10
58%	49%	67%	75%	72%	72%	75%	71%	61%
SS	DTC	CW	EMA	Rib Fat	Rump	RBV (%)	IMF%	
+1.9	-4.8	+32	+4.9	+1.1	+1.3	+1.2	-0.1	
67%	44%	62%	61%	64%	64%	59%	63%	

Comments: A top Jupiter daughter out of a Lazarus cow to lead in this next mob of heifers. This is a top pen of thick, chunky types. Lovely quality head and bone with a strong hindquarter. Plenty of depth of body and some real barrel. Mother bred a top yearling sold to Waewaepa in the 2024 spring sale. Glanworth 0816 and Achiever of Kenhardt feature further back in her pedigree. Exceptional short days to calving with a very moderate cow weight, big EMA and fats all contribute to a terrific self-replacing index. Should be a fantastic mate to the Ardrossan bull. A top pick!

SELF REPLACING INDEX	+\$143
ANGUSPURE INDEX	+\$114
HEIFER / DAIRY TERMINAL INDEX	+\$96

Purchaser:

PRICE: \$



RISING 2YR STUD HEIFERS

Lot 34 MEADOWSLEA V483 PV

Birth Date: 14/10/2024 ID No: 19134124483

MEADOWSLEA R578 PV
MEADOWSLEA T506 PV
 MEADOWSLEA L199
 MEADOWSLEA N465 SV
MEADOWSLEA Q115 PV
 MEADOWSLEA N217

WOODBANK 7017 SV
 MEADOWSLEA P651 SV
 MEADOWSLEA F540
 MEADOWSLEA C1047
 GOLDWYN 017 SV
 MEADOWSLEA K910
 MEADOWSLEA L141
 MEADOWSLEA L111

April 2026 BREEDPLAN

DIR	DTRS	GL	BW	200	400	600	MCW	Milk
+6.8	+4.4	-6.8	+1.6	+30	+66	+85	+74	+21
50%	38%	53%	73%	68%	69%	66%	65%	53%
SS	DTC	CW	EMA	Rib Fat	Rump	RBV (%)	IMF%	
+2.9	-4.8	+25	-0.3	-0.5	-0.8	+0.1	+2.9	
55%	35%	56%	56%	61%	61%	55%	55%	

Comments: Goes back to the \$35,000 Woodbank 7017 bull with Crump and Goldwyn on the bottom line. Dam bred U357 sold at lot 6 to Bevan Wilson last year, and the grandmother bred a really good bull sold to Reece Whitelock in 2023. Has wonderful quality about her head, good bone, and depth of body. Terrific calving ease and low birthweight, heaps of milk, good fertility, and a tonne of IMF. Another top mate -this time to Snowstorm.

SELF REPLACING INDEX	+\$97
ANGUSPURE INDEX	+\$96
HEIFER / DAIRY TERMINAL INDEX	+\$116

Purchaser:

PRICE: \$

Lot 35 MEADOWSLEA V330 PV

Birth Date: 29/09/2024 ID No: 19134124330

SUDELEY VIKING 18101 SV
SUDELEY BJORN S80 SV
 SUDELEY 1141
 MEADOWSLEA R782 PV
MEADOWSLEA T585 PV
 MEADOWSLEA R911 PV

MATAURI REALITY 839
 SUDELEY 062
 TE MANIA 07 623
 SUDELEY 0362
 MEADOWSLEA P617 SV
 MEADOWSLEA P880 SV
 MEADOWSLEA N166 SV
 MEADOWSLEA K888

April 2026 BREEDPLAN

DIR	DTRS	GL	BW	200	400	600	MCW	Milk
+2.9	+3.7	-0.3	+3.1	+31	+61	+78	+57	+15
52%	42%	62%	73%	70%	70%	74%	69%	55%
SS	DTC	CW	EMA	Rib Fat	Rump	RBV (%)	IMF%	
+2.1	-3.5	+34	+2.6	+2.8	+2.9	+0	+2	
61%	35%	59%	57%	62%	61%	55%	58%	

Comments: Another wonderful quality heifer here, this time by Sudeley Bjorn, going back to Meat Machine blood. Depth, thickness, and a strong hindquarter. Both herself and her dam were out of 2-year heifers, and she has low birthweight, moderate cow size, big fats and plenty of IMF on the page too. Another very good pick. Mated to the Quartz yearling V119.

SELF REPLACING INDEX	+\$105
ANGUSPURE INDEX	+\$103
HEIFER / DAIRY TERMINAL INDEX	+\$100

Purchaser:

PRICE: \$

Lot 36 MEADOWSLEA V581 PV

Birth Date: 15/09/2024 ID No: 19134124581

WOODBANK 7017 SV
MEADOWSLEA R578 PV
 MEADOWSLEA P651 SV
 MEADOWSLEA K961
MEADOWSLEA M587 SV
 MEADOWSLEA K781

WOODBANK 0113
 WOODBANK 9132
 MEADOWSLEA M444
 MEADOWSLEA G1076
 GLANWORTH WAIGROUP 0816 SV
 MEADOWSLEA G931
 RED OAK 378
 MEADOWSLEA F536

April 2026 BREEDPLAN

DIR	DTRS	GL	BW	200	400	600	MCW	Milk
+1.9	+2.6	-4.3	+4.6	+34	+72	+97	+108	+18
53%	41%	62%	68%	69%	71%	67%	66%	59%
SS	DTC	CW	EMA	Rib Fat	Rump	RBV (%)	IMF%	
+1.2	-2.7	+33	+4.1	-0.7	-1	+1.1	+0.6	
64%	37%	59%	59%	63%	63%	57%	60%	

Comments: Goes back to the \$32,000 Woodbank 7017 with Rangatira 13-38 and F540 behind her too. Nice quality, well-balanced heifer again. Clean shoulders, a nice pullup on her, another good heifer to round out a top pen. Dam is lot 147 in this sale. Moderate birthweight, good calving ease, milk and scrotal size. Mated the same way as the last lot to V119.

SELF REPLACING INDEX	+\$66
ANGUSPURE INDEX	+\$57
HEIFER / DAIRY TERMINAL INDEX	+\$105

Purchaser:

PRICE: \$



RISING 2YR STUD HEIFERS

Lot 37 MEADOWSLEA V438 PV

Birth Date: 07/10/2024 ID No: 19134124438

SUDELEY VIKING 18101 SV
SUDELEY BJORN S80 SV
 SUDELEY 1141
 MEADOWSLEA QUARTZ Q250 PV
MEADOWSLEA T151 PV
 MEADOWSLEA R936 PV

MATAURI REALITY 839
 SUDELEY 062
 TE MANIA 07 623
 SUDELEY 0362
 MEADOWSLEA M564 SV
 MEADOWSLEA K710 SV
 GOLDWYN 017 SV
 MEADOWSLEA M587 SV

April 2026 BREEDPLAN

DIR	DTRS	GL	BW	200	400	600	MCW	Milk
+3.3	+3.7	-1.8	+2.8	+30	+61	+82	+73	+18
54%	43%	64%	73%	69%	70%	68%	66%	57%

SS	DTC	CW	EMA	Rib Fat	Rump	RBV (%)	IMF%
+2.4	-3.7	+30	+2.2	+3.1	+2.5	+0	+2.4
63%	37%	58%	57%	62%	61%	56%	60%

Comments: Another very good daughter of Sudeley Bjorn, out of an R2yr heifer by Quartz Q250. Mother was also out of an R2 heifer. Clean shoulders, plenty of calving ease, low birthweight, big fats, and plenty of milk. Scanned strongly for IMF as you-d expect with Q250, Viking, and Goldwyn 017 in there. Nicely balanced and upstanding. Note some white. A good quality mate for the T234 sons.

SELF REPLACING INDEX	+\$87
ANGUSPURE INDEX	+\$89
HEIFER / DAIRY TERMINAL INDEX	+\$103

Purchaser:

PRICE: \$

Lot 38 MEADOWSLEA V481 PV

Birth Date: 14/10/2024 ID No: 19134124481

TURIHAUA TORNADO Q336 PV
MEADOWSLEA T382 PV
 MEADOWSLEA Q152 PV
 RATANUI LAD 21
MEADOWSLEA L207 SV
 MEADOWSLEA H229

TURIHAUA TORPEDO M27 SV
 TURIHAUA L112
 MEADOWSLEA K703 SV
 MEADOWSLEA H227
 TURIHAUA CRUMBLE Y167
 RATANUI 06 666
 KAHARAU 07-558
 MEADOWSLEA 160

April 2026 BREEDPLAN

DIR	DTRS	GL	BW	200	400	600	MCW	Milk
+1.9	+0.8	-2.6	+4.2	+28	+55	+68	+61	+13
53%	42%	54%	74%	70%	71%	69%	66%	57%

SS	DTC	CW	EMA	Rib Fat	Rump	RBV (%)	IMF%
+2.3	-5	+19	+0.7	+2.9	+3.4	+0.3	+0.8
60%	39%	59%	59%	63%	63%	58%	58%

Comments: Nice clean-cut heifer here with plenty of neck extension and lovely balance about her. By a top Tornado son T382 sold to Brian Butler, and out of K703 cow sold to The Wolds last year as an R10yr. Crump, Meat Machine, and second shot of Crumble through Ratanui Lad are in the pedigree. Moderate birthweight, good fertility traits and big fats feature in the paperwork. Good topline, plenty of scope and scale. Mated to V119 the Q250 son.

SELF REPLACING INDEX	+\$120
ANGUSPURE INDEX	+\$91
HEIFER / DAIRY TERMINAL INDEX	+\$92

Purchaser:

PRICE: \$

Lot 39 MEADOWSLEA V209 PV

Birth Date: 16/09/2024 ID No: 19134124209

BASIN RAINMAKER 4404 PV
KINCARDINE RAINSTORME R25 PV
 KINCARDINE 17-759
 MEADOWSLEA N157 SV
MEADOWSLEA Q101 PV
 MEADOWSLEA N310

BASIN RAINMAKER 2704
 BASIN JOY 1036
 MATAURI RESOLUTION F030
 KINCARDINE 1635
 MEADOWSLEA K703 SV
 MEADOWSLEA L086
 MEADOWSLEA L123
 MEADOWSLEA L335

April 2026 BREEDPLAN

DIR	DTRS	GL	BW	200	400	600	MCW	Milk
+3.9	+2.5	-5	+4.7	+44	+77	+93	+59	+19
55%	43%	64%	75%	72%	72%	74%	70%	60%

SS	DTC	CW	EMA	Rib Fat	Rump	RBV (%)	IMF%
+3	-4.5	+42	+8.1	+2.4	+2.6	+0.9	+0.2
64%	37%	61%	59%	62%	62%	57%	60%

Comments: A classic Rainstorme daughter with all the maternal traits we-d expect of that sire, with Meat Machine and Crump on the maternal side. Very impressive data with calving ease, short gestation, early growth, moderate cow size, plenty of milk, big scrotal and EMA, and big fats! Clean shoulders, lovely width across the top, and depth of flank. Nice balance and style. Mated to V217 / V396.

SELF REPLACING INDEX	+\$150
ANGUSPURE INDEX	+\$153
HEIFER / DAIRY TERMINAL INDEX	+\$115

Purchaser:

PRICE: \$



RISING 2YR STUD HEIFERS

Lot 40 MEADOWSLEA V323 PV Birth Date: 28/09/2024 ID No: 19134124323

- └ MEADOWSLEA N119 SV
- MEADOWSLEA T515 SV**
- └ MEADOWSLEA Q348 PV
- └ TURIHAUA RHINESTONE P186 PV
- MEADOWSLEA S442 PV**
- └ MEADOWSLEA K903
- └ MEADOWSLEA K904
- └ MEADOWSLEA E350
- └ MEADOWSLEA M452
- └ MEADOWSLEA M639 SV
- └ TURIHAUA RHINO L159
- └ TURIHAUA K175
- └ MEADOWSLEA F540
- └ MEADOWSLEA 218

April 2026 BREEDPLAN

DIR	DTRS	GL	BW	200	400	600	MCW	Milk
-3.8	-1.3	-3.9	+6.8	+39	+76	+105	+107	+12
48%	36%	46%	72%	67%	68%	64%	63%	46%
SS	DTC	CW	EMA	Rib Fat	Rump	RBV (%)	IMF%	
+2.9	-4.4	+36	+0.5	-0.2	-0.2	+0.5	+0.7	
52%	34%	54%	55%	60%	60%	55%	53%	

Comments: Another very similar heifer with plenty of scope and scale again. Good coat on her coming from the Turihaia Rhinestone bull in the background. Back to F540, K904 and Red Oak 378 as well. Good quality, sound, maternal type. Good growth and scrotal size. Mated to V525 / V211.

SELF REPLACING INDEX	+\$96
ANGUSPURE INDEX	+\$80
HEIFER / DAIRY TERMINAL INDEX	+\$83

Purchaser:

PRICE: \$

Lot 41 MEADOWSLEA V433 PV Birth Date: 07/10/2024 ID No: 19134124433

- └ MEADOWSLEA Q178 PV
- MEADOWSLEA T191 PV**
- └ MEADOWSLEA N223
- └ WOODBANK 7017 SV
- MEADOWSLEA R652 PV**
- └ MEADOWSLEA K944 SV
- └ RANGATIRA 16209 SV
- └ MEADOWSLEA M475 SV
- └ KAYJAY CRAMPON K16
- └ MEADOWSLEA J626
- └ WOODBANK 0113
- └ WOODBANK 9132
- └ TURIHAUA CRUMP E5 SV
- └ MEADOWSLEA C905

April 2026 BREEDPLAN

DIR	DTRS	GL	BW	200	400	600	MCW	Milk
-5.4	-1.3	-4	+5.5	+38	+76	+96	+94	+12
48%	38%	63%	73%	69%	70%	67%	65%	52%
SS	DTC	CW	EMA	Rib Fat	Rump	RBV (%)	IMF%	
+1.7	-6.4	+30	-0.3	+4	+5	-0.4	+0.9	
56%	35%	57%	57%	62%	61%	56%	56%	

Comments: Lovely deep bodied heifer here to lead this pen of thick, chunky types. A daughter of T191 who has left terrific thickness in all his progeny - he was sold to Ratanui Angus in 2024. Goes back to Woodbank and the great Crump cow K944, who was sold to Albert Hill Angus in the 2024 sale for \$4,700. K944 was the mother of Meadowslea Quattro Q347, sold to Glen R Angus for \$32,000. Terrific short days to calving indicates fertility, big fats, strong IMF and a top index. Strong head and bone, lovely quality about her, and should be a great mate for the Rainstorme sons V108 and V233.

SELF REPLACING INDEX	+\$139
ANGUSPURE INDEX	+\$115
HEIFER / DAIRY TERMINAL INDEX	+\$71

Purchaser:

PRICE: \$

Lot 42 MEADOWSLEA V320 PV Birth Date: 27/09/2024 ID No: 19134124320

- └ MEADOWSLEA R578 PV
- MEADOWSLEA T509 PV**
- └ MEADOWSLEA P744 SV
- └ MEADOWSLEA R623 PV
- MEADOWSLEA T304 PV**
- └ MEADOWSLEA R711 PV
- └ WOODBANK 7017 SV
- └ MEADOWSLEA P651 SV
- └ MEADOWSLEA MEAT MACHINE G914 SV
- └ MEADOWSLEA L139
- └ MEADOWSLEA N465 SV
- └ MEADOWSLEA L199
- └ MEADOWSLEA N119 SV
- └ MEADOWSLEA J534 SV

April 2026 BREEDPLAN

DIR	DTRS	GL	BW	200	400	600	MCW	Milk
+2.8	+1.9	-5.4	+1.9	+29	+60	+71	+57	+15
49%	36%	51%	72%	68%	69%	73%	68%	47%
SS	DTC	CW	EMA	Rib Fat	Rump	RBV (%)	IMF%	
+1.6	-4.7	+23	+4.9	+3.2	+3.2	+0.4	+1.5	
51%	33%	57%	55%	61%	60%	54%	54%	

Comments: Another beautifully balanced heifer with lovely width across the top. Exceptionally good fleshing, deep through the flank, clean shouldered with calving ease - a really good type. Another one out of a 2-year heifer, who was herself out of 2-year heifer. Low birthweight, good fats, and some IMF coming through from old Goldwyn in the pedigree. Crump and F540 are back there as well. Mated to the Q250 son V119.

SELF REPLACING INDEX	+\$128
ANGUSPURE INDEX	+\$112
HEIFER / DAIRY TERMINAL INDEX	+\$99

Purchaser:

PRICE: \$



RISING 2YR STUD HEIFERS

Lot 43 MEADOWSLEA V567 PV Birth Date: 12/11/2024 ID No: 19134124567

RANGATIRA 13-38
 MEADOWSLEA R650 PV
 MEADOWSLEA H117 SV
 TURIHAUA CRUMP E5 SV
 MEADOWSLEA J639
 MEADOWSLEA 240

MT MABLE THOR 660
 KAHARAU 10-9112
 MEADOWSLEA F737
 MEADOWSLEA F600
 TURIHAUA CRUMBLE Y167
 TURIHAUA Q263
 STERN 68
 MEADOWSLEA 9117

April 2026 BREEDPLAN

DIR	DTRS	GL	BW	200	400	600	MCW	Milk
-3.6	-0.5	-3.5	+5.9	+33	+60	+74	+57	+12
58%	49%	65%	75%	71%	70%	70%	69%	64%
SS	DTC	CW	EMA	Rib Fat	Rump	RBV (%)	IMF%	
+1.8	-5.1	+31	+1	+3.2	+3.2	+0.1	+1.4	
66%	46%	62%	61%	63%	63%	58%	64%	

Comments: Good breeding to this thick, deep bodied daughter of R650. Goes back to the \$100,000 Rangatira 13-38 and out of a cow by Crump who bred a good bull sold to Hamish Blakely and a heifer transferred to Stoneburn. Moderate efficient cow size, short days to calving and big fats indicate she should handle the hill and there is IMF there as well. Great balance and topline to her, another quality heifer who should be a great mate to V217 / V396.

SELF REPLACING INDEX	+\$126
ANGUSPURE INDEX	+\$99
HEIFER / DAIRY TERMINAL INDEX	+\$72

Purchaser:

PRICE: \$

Lot 44 MEADOWSLEA V273 PV Birth Date: 23/09/2024 ID No: 19134124273

MEADOWSLEA M564 SV
 MEADOWSLEA QUARTZ Q250 PV
 MEADOWSLEA K710 SV
 GLANWORTH WAIGROUP 0816 SV
 MEADOWSLEA K931
 MEADOWSLEA G851

MEADOWSLEA F540
 MEADOWSLEA G1000 SV
 MEADOWSLEA H209
 MEADOWSLEA H108
 SHALOM WAIGROUP 101/01
 GLANWORTH WAIGROUP 226
 MEADOWSLEA E346
 MEADOWSLEA E426

April 2026 BREEDPLAN

DIR	DTRS	GL	BW	200	400	600	MCW	Milk
-0.2	+4.9	-4.3	+2.1	+27	+55	+76	+48	+18
58%	47%	67%	71%	72%	73%	76%	71%	63%
SS	DTC	CW	EMA	Rib Fat	Rump	RBV (%)	IMF%	
+3.2	-5	+24	+2.7	+3.2	+2.2	+0.4	+0.5	
67%	45%	63%	62%	66%	65%	61%	63%	

Comments: Nice feminine daughter of Q250 with great depth of body and a nice topline once again. Quartz-s customary calving ease, low birthweight, milk, fertility and fats are all apparent here. Mother is a great old Glanworth 0816 cow who bred a good son sold to Lamb Hill Station last year. Piko Burn Char and the great cow A300 are deep in her bloodlines. Deep through the ribs with width across the top - should be an excellent mate to Snowstorm.

SELF REPLACING INDEX	+\$109
ANGUSPURE INDEX	+\$90
HEIFER / DAIRY TERMINAL INDEX	+\$85

Purchaser:

PRICE: \$

Lot 45 MEADOWSLEA V530 PV Birth Date: 24/10/2024 ID No: 19134124530

TURIHAUA RHINESTONE P186 PV
 MEADOWSLEA T508 PV
 MEADOWSLEA N198
 MEADOWSLEA K924
 MEADOWSLEA M588
 MEADOWSLEA K979 SV

TURIHAUA RHINO L159
 TURIHAUA K175
 MEADOWSLEA L141
 MEADOWSLEA L209
 TURIHAUA CRUMP E5 SV
 MEADOWSLEA G895 SV
 GOLDWYN 017 SV
 MEADOWSLEA G1079

April 2026 BREEDPLAN

DIR	DTRS	GL	BW	200	400	600	MCW	Milk
+0.5	-0.1	-3	+2.9	+32	+65	+80	+70	+11
49%	38%	49%	73%	69%	70%	73%	68%	52%
SS	DTC	CW	EMA	Rib Fat	Rump	RBV (%)	IMF%	
+2.1	-4.8	+23	+1.4	+1.3	+1.1	+0.2	+1.7	
54%	36%	58%	56%	61%	61%	56%	54%	

Comments: Turihaua blood on both sides of the pedigree here with Rhinestone and Crump. Nice upstanding heifer with a great topline, plenty of depth, and very well-balanced. Dam is lot 126 in the 10-year age group this year and bred a daughter transferred to Okaka Angus, while grandmother bred a bull sold to Josh Jamieson and was transferred to Albert Hill Angus as a 10-year-old. Low birthweight on the page with moderate cow size, top fertility, fats, and IMF. Clean shoulders with some style and a nice pullup. Mated to the top Rainstorme sons V108 and V233.

SELF REPLACING INDEX	+\$122
ANGUSPURE INDEX	+\$101
HEIFER / DAIRY TERMINAL INDEX	+\$91

Purchaser:

PRICE: \$



RISING 2YR STUD HEIFERS

Lot 46 MEADOWSLEA V167 PV Birth Date: 10/09/2024 ID No: 19134124167

⌈ SUDELEY VIKING 18101 SV
SUDELEY BJORN S80 SV
 ⌋ SUDELEY 1141
 ⌈ RANGATIRA 16209 SV
MEADOWSLEA T224 PV
 ⌋ MEADOWSLEA K735

⌈ MATAURI REALITY 839
 SUDELEY 062
 ⌋ TE MANIA 07 623
 SUDELEY 0362
 ⌈ RANGATIRA COMMODORE 13-19
 KAHARAU 09-8703
 ⌋ MEADOWSLEA H109
 MEADOWSLEA H257

April 2026 BREEDPLAN

DIR	DTRS	GL	BW	200	400	600	MCW	Milk
+4.5	+5.2	-3	+2.8	+29	+54	+72	+62	+13
53%	42%	67%	74%	70%	71%	74%	69%	56%
SS	DTC	CW	EMA	Rib Fat	Rump	RBV (%)	IMF%	
+2.8	-3.3	+24	+3.9	+2.7	+3	+0.3	+1.4	
61%	37%	60%	57%	62%	61%	56%	58%	

Comments: Another very well-balanced heifer, this time by Sudeley Bjorn and out of a Rangatira 16209 2-year heifer. Grand-dam did her full time at Meadowslea and was sold in the 2024 sale as a 10-year-old. Top calving ease, low birthweight, good scrotal size, EMA, and fats. Another strong coat with an equally good hindquarter, depth, thickness and volume. Mated to the solid T234 sons V152 and V154.

SELF REPLACING INDEX	+\$97
ANGUSPURE INDEX	+\$93
HEIFER / DAIRY TERMINAL INDEX	+\$104

Purchaser:

 PRICE: \$

Lot 47 MEADOWSLEA V335 PV Birth Date: 29/09/2024 ID No: 19134124335

⌈ MEADOWSLEA L226 SV
MEADOWSLEA P700 SV
 ⌋ MEADOWSLEA H117 SV
 ⌈ MEADOWSLEA L054
MEADOWSLEA P575 SV
 ⌋ MEADOWSLEA G1026

⌈ MEADOWSLEA J514
 MEADOWSLEA H104
 ⌋ MEADOWSLEA F737
 MEADOWSLEA F600
 ⌈ TURIHUA CRUMP E5 SV
 MEADOWSLEA E420 PV
 ⌋ KAHARAU 07-558
 MEADOWSLEA D174

April 2026 BREEDPLAN

DIR	DTRS	GL	BW	200	400	600	MCW	Milk
+1.7	-3.6	-2.8	+3.8	+27	+56	+73	+67	+18
56%	46%	67%	76%	72%	73%	76%	72%	61%
SS	DTC	CW	EMA	Rib Fat	Rump	RBV (%)	IMF%	
+2.3	-3.7	+20	+1.3	+2.8	+2.1	+0.1	+1.9	
66%	44%	63%	61%	65%	65%	60%	61%	

Comments: Very similar cut of a heifer, this time by P700. Has the same clean shoulders and upstanding outlook, and the good IMF we expect of this bloodline. Goes back to Crump on the dam side. Grand dam bred a top old cow sold to Matukituki Station in 2025. Very strong coat with some depth and thickness. Low birthweight, terrific fats, and the IMF we always get from P700.

SELF REPLACING INDEX	+\$81
ANGUSPURE INDEX	+\$58
HEIFER / DAIRY TERMINAL INDEX	+\$92

Purchaser:

 PRICE: \$

Lot 48 MEADOWSLEA V453 PV Birth Date: 09/10/2024 ID No: 19134124453

⌈ TURIROA PANTHER 18P241 PV
MEADOWSLEA T271 PV
 ⌋ MEADOWSLEA Q213 PV
 ⌈ MEADOWSLEA J457
MEADOWSLEA L122 SV
 ⌋ MEADOWSLEA J496

⌈ GOLDWYN H817 SV
 TURIROA L120
 ⌋ TAIMATE LAZARUS L12 PV
 MEADOWSLEA G911
 ⌈ MATAURI REALITY 839
 MEADOWSLEA 47
 ⌋ MEADOWSLEA F540
 MEADOWSLEA 1129

April 2026 BREEDPLAN

DIR	DTRS	GL	BW	200	400	600	MCW	Milk
+3.7	+3.4	-6.1	+3.8	+33	+70	+83	+85	+13
52%	42%	56%	73%	69%	70%	67%	66%	56%
SS	DTC	CW	EMA	Rib Fat	Rump	RBV (%)	IMF%	
+0.8	-3.7	+40	+0.5	+1.6	+1.6	+0.5	+0.5	
58%	38%	58%	57%	62%	62%	56%	57%	

Comments: Another nice upstanding heifer with a beautiful clean shoulder and lots of calving ease. Goes back to the Crump bloodline through Panther with Meat Machine and a couple of shots of Reality in the pedigree too. Mother was transferred to Benatrade Angus last year as a 10-year-old. Strong calving ease, short gestation, low birthweight and positive fats come from Reality. Nice outlook with some balance and style about her. Mated to Snowstorm which should double up all those maternal traits.

SELF REPLACING INDEX	+\$108
ANGUSPURE INDEX	+\$85
HEIFER / DAIRY TERMINAL INDEX	+\$105

Purchaser:

 PRICE: \$



RISING 2YR STUD HEIFERS

Lot 49 **MEADOWSLEA V517 PV** Birth Date: 20/10/2024 ID No: 19134124517

┌ TURIHAUA APOLLO L383 ┐ TURIHAUA H149
 ┌ TURIHAUA JUPITER Q353 PV ┐ TURIHAUA G57
 ┌ TURIHAUA L84 ┐ TURIHAUA LIBRA H253
 ┌ MEADOWSLEA Q290 SV ┐ TURIHAUA E25
 ┌ MEADOWSLEA S117 PV ┐ MEADOWSLEA M564 SV
 ┌ MEADOWSLEA Q111 PV ┐ MEADOWSLEA M412
 ┌ MEADOWSLEA Q111 PV ┐ MEADOWSLEA N465 SV
 ┌ MEADOWSLEA Q111 PV ┐ MEADOWSLEA N303

April 2026 BREEDPLAN

DIR	DTRS	GL	BW	200	400	600	MCW	Milk
-4.1	-2.1	-2.4	+5.8	+36	+67	+83	+68	+13
54%	43%	60%	74%	70%	71%	68%	67%	57%
SS	DTC	CW	EMA	Rib Fat	Rump	RBV (%)	IMF%	
+2.2	-5.3	+34	+5.7	+1.9	+1.9	+1	+0.4	
63%	39%	59%	59%	64%	63%	58%	59%	

Comments: Plenty of scope and scale about this Turihaua Jupiter daughter. Goes back to M564 on the dam side which brings some real performance with efficient cow size, top fertility, muscle, and fats contributing to an impressive index. F540, Glanworth 0816, and the legendary G1000 cow are in behind her. Nicely balanced with depth of rib and a good hindquarter. A nice matronly type mated to Meadowslea Snowstorm

SELF REPLACING INDEX	+\$139
ANGUSPURE INDEX	+\$112
HEIFER / DAIRY TERMINAL INDEX	+\$77

Purchaser: _____

 PRICE: \$ _____

Lot 50 **MEADOWSLEA V508 PV** Birth Date: 19/10/2024 ID No: 19134124508

┌ TURIHAUA TORNADO Q336 PV ┐ TURIHAUA TORPEDO M27 SV
 ┌ MEADOWSLEA T382 PV ┐ TURIHAUA L112
 ┌ MEADOWSLEA Q152 PV ┐ MEADOWSLEA K703 SV
 ┌ MEADOWSLEA L226 SV ┐ MEADOWSLEA H227
 ┌ MEADOWSLEA P524 SV ┐ MEADOWSLEA J514
 ┌ MEADOWSLEA M1039 SV ┐ MEADOWSLEA H104
 ┌ MEADOWSLEA M1039 SV ┐ MEADOWSLEA J479
 ┌ MEADOWSLEA M1039 SV ┐ MEADOWSLEA J486

April 2026 BREEDPLAN

DIR	DTRS	GL	BW	200	400	600	MCW	Milk
+2.4	+0.1	-3.5	+4.2	+34	+66	+88	+84	+11
53%	42%	58%	74%	70%	71%	69%	67%	56%
SS	DTC	CW	EMA	Rib Fat	Rump	RBV (%)	IMF%	
+3	-4.6	+28	-0.6	+1.3	+1.5	+0.2	+0.4	
60%	40%	59%	59%	63%	63%	58%	58%	

Comments: A nicely balanced heifer here with a lovely shoulder. A Turihaua Tornado grand-daughter going back to the great L226, whose daughters have bred very well for us. Dam bred T433 who sold at lot 2 to Johnny Butler in October 2024, grandmother bred a good bull to Ardmore Partnership. Has a moderate birthweight with good scrotal size and DtC indicating fertility. Plenty of width over the top, a strong hindquarter, good balance and style. Mated to V152 and V154.

SELF REPLACING INDEX	+\$108
ANGUSPURE INDEX	+\$88
HEIFER / DAIRY TERMINAL INDEX	+\$99

Purchaser: _____

 PRICE: \$ _____

Lot 51 **MEADOWSLEA V180 PV** Birth Date: 13/09/2024 ID No: 19134124180

┌ MEADOWSLEA K703 SV ┐ MEADOWSLEA MEAT MACHINE G914 SV
 ┌ MEADOWSLEA N157 SV ┐ MEADOWSLEA H126 SV
 ┌ MEADOWSLEA L086 ┐ MEADOWSLEA J481
 ┌ TIMPERLEA QUAIN 763 PV ┐ MEADOWSLEA H152
 ┌ MEADOWSLEA S194 PV ┐ TAIMATE LAZARUS L12 PV
 ┌ MEADOWSLEA Q499 PV ┐ TIMPERLEA NAERI 578 SV
 ┌ MEADOWSLEA Q499 PV ┐ MEADOWSLEA N270
 ┌ MEADOWSLEA Q499 PV ┐ MEADOWSLEA J501

April 2026 BREEDPLAN

DIR	DTRS	GL	BW	200	400	600	MCW	Milk
+2.4	+0.1	-3.5	+3.8	+32	+59	+66	+48	+11
53%	42%	55%	74%	70%	71%	74%	69%	55%
SS	DTC	CW	EMA	Rib Fat	Rump	RBV (%)	IMF%	
+1.3	-5.1	+21	+4.8	+3.8	+4.3	+0.2	+1.5	
57%	38%	60%	57%	62%	61%	56%	57%	

Comments: Another well balanced heifer with width across the top, a good hindquarter, and clean shoulders. Pedigree features Crump, Meat Machine, F540, and Lazarus. Calving ease, low birthweight, moderate cow size, muscle, fats, and IMF make for an impressive data package. Upstanding young female who is a great mate for Snowstorme.

SELF REPLACING INDEX	+\$149
ANGUSPURE INDEX	+\$130
HEIFER / DAIRY TERMINAL INDEX	+\$96

Purchaser: _____

 PRICE: \$ _____



The Meadowslea hill-country type

Visual appraisal is still very important for selecting cattle to perform in hill - country

MASCULINE TRAITS - A strong head and jaw and thick neck indicate high levels of libido, testosterone and reproduction efficiency

NECK LENGTH - A thicker necked animal matures and reaches puberty earlier and has more libido

A longer neck indicates a higher maintenance animal that is slower to reach puberty and re-breed

HEART GIRTH - Large heart girth is an indicator of vigor and easy keeping ability

Small heart girth animals are more susceptible to stress, are higher maintenance and do not perform well on tussock

RIB FAT - Strong rib fat covers are the essential energy store for adverse conditions.

They indicate easy-doing and finishing ability and are directly related to increased fertility in both heifers and cows.

STRUCTURAL SOUNDNESS, FEET AND BONE - High country cattle cover large distances over rugged terrain so a strong skeleton is essential

HIDE - a good thick skin and coat is essential in the cold harsh environment

FLANK - Deep flanked animals are easier keeping, have more meat in the rump and have more maternal and reproductive efficiency

Higher flanked animals tend to be flighty, are higher maintenance and take longer to finish on grass

SCROTAL SIZE - Larger scrotal size at 12 months indicates daughters will reach puberty earlier, be more fertile, and re-breed early every year.



BRED FOR THE HILL COUNTRY

The development of the Meadowslea hill - country type has been the result of 25 years of selecting animals that perform the best in our hash hill country environment. Cows that can winter easily on the hill without supplements, stay in good order, calve easily and get back in calf early every year for 10 years has been the focus of our breeding programme. By putting pressure on cows to winter on native hill blocks it quickly became apparent that some animals could manage well in this environment and would easily get back in calf the next year, while those that struggled would be too light going to the bull, and either calve later each year, or come through dry.

Those that were dry or were not holding their condition well enough were removed from the stud herd, while the "easy-doing" types thrived and passed their genetics on to the next generation. It was clear that it was the cows with good fat covers going in to the winter that were consistently performing the best in our environment.

Ultrasound scanning is performed on all yearling bulls in early spring, and on the heifers in the autumn. For us, the most important data is the rib and rump fat cover measurement - we have found these strongly correlate with those easy doing characteristics, and we now put a lot of emphasis on this when selecting bulls to use and heifers to retain. This is reflected in Meadowslea having some of the highest fat EBVs on the Trans Tasman Angus Cattle Evaluation.

These great positive fat EBVs in the Meadowslea herd have come about simply by selecting animals that suit the hill country environment.

Carcase Rib Fat (mm)

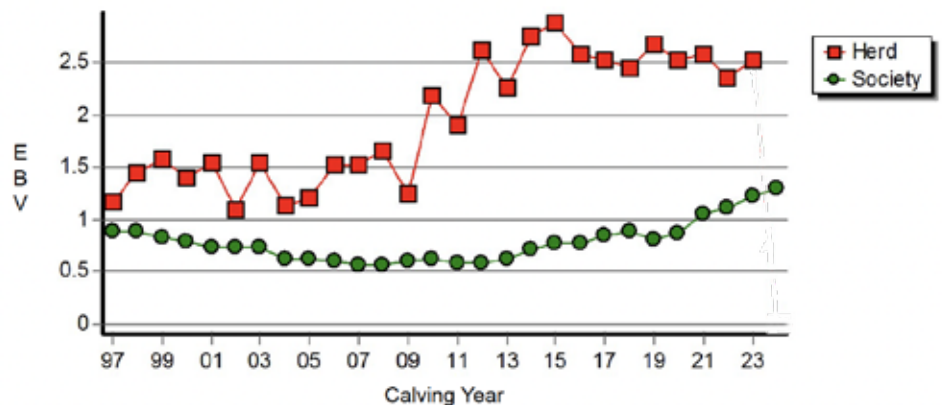

Graph showing improvement in fat EBVs at Meadowslea while running the herd on hill country, compared with Australasian average. From TransTasman Angus Cattle Evaluation, April 2023.

■ Meadowslea herd
● Australasian herd average

The average rib fat EBV for all the females on offer ranks in the top 25% for the breed in NZ, while their Short days to calving EBV ranks in the top 30%

Meadowslea Stud 2yr Heifers and their calves on high tussock.





Meadowslea Stud cows and calves come off the hill for weaning



Meadowslea Stud cows after weaning - job done for another year!

RISING 2YR STUD HEIFERS

Lot 52 MEADOWSLEA V503 PV

Birth Date: 18/10/2024 ID No: 19134124503

BASIN RAINMAKER 4404 PV [BASIN RAINMAKER 2704
 BASIN JOY 1036
KINCARDINE RAINSTORME R25 PV
 KINCARDINE 17-759 [MATAURI RESOLUTION F030
 KINCARDINE 1635
 MEADOWSLEA Q295 PV [MEADOWSLEA MEAT MACHINE G914 SV
 MEADOWSLEA L086
MEADOWSLEA S414 PV
 MEADOWSLEA Q203 PV [MEADOWSLEA N119 SV
 MEADOWSLEA M581 SV

April 2026 BREEDPLAN

DIR	DTRS	GL	BW	200	400	600	MCW	Milk
+5.4	+2.6	-5.3	+4	+42	+76	+93	+57	+24
56%	44%	67%	74%	70%	71%	68%	68%	59%
SS	DTC	CW	EMA	Rib Fat	Rump	RBV (%)	IMF%	
+2.5	-4.3	+48	+5	+1.7	+2.3	+0.6	+0.3	
65%	37%	59%	59%	63%	63%	58%	62%	

Comments: Quality about this Rainstorme heifer who goes back to Meat Machine, F540 and Red Oak 378. A bit more moderate framed with the strong calving ease we expect from the sire. Strong fertility traits, efficient cow size, good muscle, fats, and top milk. She has a terrific hindquarter and lovely width over the top. A great mate for V217 / V396.

SELF REPLACING INDEX	+\$128
ANGUSPURE INDEX	+\$130
HEIFER / DAIRY TERMINAL INDEX	+\$118

Purchaser:

PRICE: \$

Lot 53 MEADOWSLEA V166 PV

Birth Date: 10/09/2024 ID No: 19134124166

MEADOWSLEA Q223 PV [RANGATIRA 16209 SV
 MEADOWSLEA L293
MEADOWSLEA S160 PV
 MEADOWSLEA Q498 PV [GOLDWYN 017 SV
 MEADOWSLEA M1008 SV
 MEADOWSLEA R782 PV [MEADOWSLEA P617 SV
 MEADOWSLEA P880 SV
MEADOWSLEA T458 PV
 MEADOWSLEA R778 PV [MEADOWSLEA M452
 MEADOWSLEA L079 SV

April 2026 BREEDPLAN

DIR	DTRS	GL	BW	200	400	600	MCW	Milk
+1.5	+0.8	-2.9	+2.8	+30	+61	+79	+55	+20
53%	42%	61%	74%	70%	71%	74%	70%	55%
SS	DTC	CW	EMA	Rib Fat	Rump	RBV (%)	IMF%	
+2.2	-6	+22	-6.5	+3.9	+4.3	-1.1	+1.4	
61%	36%	60%	58%	62%	62%	56%	59%	

Comments: Very nicely balanced heifer here from the Rangatira 16209 bloodline and going back to Goldwyn 17. Out of 2 generations of 2-year heifers, with both mother and grandmother transferred to Denali Angus. Lovely deep body, square type of heifer with width across the top, strong head and bone, and a cracking mate for Rainstorme. Low birthweight, moderate cow size, milk and fertility with massive fats. Real balance and style about her. Note some white. In calf to Snowstorm which will complement her data well.

SELF REPLACING INDEX	+\$108
ANGUSPURE INDEX	+\$84
HEIFER / DAIRY TERMINAL INDEX	+\$87

Purchaser:

PRICE: \$

Lot 54 MEADOWSLEA V291 PV

Birth Date: 25/09/2024 ID No: 19134124291

MEADOWSLEA M429 [RANGATIRA 13-38
 MEADOWSLEA G922 SV
MEADOWSLEA R646 PV
 MEADOWSLEA M542 SV [KAYJAY FREEDOM I36
 MEADOWSLEA H205
 MEADOWSLEA K703 SV [MEADOWSLEA MEAT MACHINE G914 SV
 MEADOWSLEA H126 SV
MEADOWSLEA Q185 PV
 MEADOWSLEA G831 [ACHIEVER A320 OF KENHARDT
 MEADOWSLEA 198

April 2026 BREEDPLAN

DIR	DTRS	GL	BW	200	400	600	MCW	Milk
+1.5	+0.8	-2	+2.3	+27	+57	+69	+59	+13
55%	44%	62%	75%	72%	73%	75%	70%	59%
SS	DTC	CW	EMA	Rib Fat	Rump	RBV (%)	IMF%	
+0.7	-4.7	+23	+1	+3.5	+3.6	+0.6	+0.4	
64%	42%	62%	60%	64%	64%	59%	60%	

Comments: Strong heifer here by R646, who is breeding exceptionally well for us. Crump, Meat Machine, Rangatira 13-38, Braveheart, and Achiever of Kenhardt complete a stacked pedigree. Another deep bodied, square type of heifer with strong head and bone, a good topline, easy fleshing and very maternal type. Low birthweight, moderate cow size, and short days to calving combine with massive fats to give a good index. Mated to the Rainstorme sons V108 and V233.

SELF REPLACING INDEX	+\$125
ANGUSPURE INDEX	+\$93
HEIFER / DAIRY TERMINAL INDEX	+\$92

Purchaser:

PRICE: \$



RISING 2YR STUD HEIFERS

Lot 55

MEADOWSLEA V414 PV

Birth Date: 05/10/2024

ID No: 19134124414

- ┌ MEADOWSLEA L226 SV
- MEADOWSLEA P700 SV**
- └ MEADOWSLEA H117 SV

- ┌ MEADOWSLEA Q295 PV
- MEADOWSLEA S152 PV**
- └ MEADOWSLEA Q381 PV

- ┌ MEADOWSLEA J514
- └ MEADOWSLEA H104

- ┌ MEADOWSLEA F737
- └ MEADOWSLEA F600

- ┌ MEADOWSLEA MEAT MACHINE G914 SV
- └ MEADOWSLEA L086

- ┌ MEADOWSLEA L226 SV
- └ MEADOWSLEA J586

April 2026 BREEDPLAN

DIR	DTRS	GL	BW	200	400	600	MCW	Milk
+1.9	-6.7	-3.3	+3.7	+34	+65	+83	+58	+20
57%	46%	64%	75%	72%	72%	76%	71%	61%
SS	DTC	CW	EMA	Rib Fat	Rump	RBV (%)	IMF%	
+2.3	-3.5	+34	+2.6	+3.3	+2.6	-0.5	+3.2	
66%	42%	62%	61%	65%	64%	59%	63%	

Comments: Clean-cut heifer here by P700 going back to Meat Machine, L226, Crump, and F540. Nice front end for easy calving, depth and thickness, and all the IMF we expect from P700. Low birthweight, massive milk, massive fats, good scrotal and moderate cow size round out her data. A cracking mate for Snowstorm this time.

SELF REPLACING INDEX	+\$88
ANGUSPURE INDEX	+\$89
HEIFER / DAIRY TERMINAL INDEX	+\$97

Purchaser:

PRICE: \$

Lot 56

MEADOWSLEA V534 PV

Birth Date: 28/10/2024

ID No: 19134124534

- ┌ SUDELEY VIKING 18101 SV
- SUDELEY BJORN S80 SV**
- └ SUDELEY 1141

- ┌ TURIHAUA RHINESTONE
- └ P186 PV
- MEADOWSLEA T460 PV**
- └ MEADOWSLEA N219

- ┌ MATAURI REALITY 839
- └ SUDELEY 062

- ┌ TE MANIA 07 623
- └ SUDELEY 0362

- ┌ TURIHAUA RHINO L159
- └ TURIHAUA K175

- ┌ MEADOWSLEA L219
- └ MEADOWSLEA F756

April 2026 BREEDPLAN

DIR	DTRS	GL	BW	200	400	600	MCW	Milk
+1.7	+3	-1.2	+4.6	+33	+65	+87	+90	+11
54%	43%	63%	73%	70%	70%	71%	68%	57%
SS	DTC	CW	EMA	Rib Fat	Rump	RBV (%)	IMF%	
+2	-2.8	+29	+1.4	+1.5	+1.6	+0.2	+1.6	
62%	37%	59%	57%	60%	59%	54%	60%	

Comments: Another daughter of Sudeley Bjorn, out of a 2-year heifer going back to Turihaua Rhinestone from where she gets the good coat and strong head. Crump and Achiever of Kenhardt in behind her as well. Grandam produced a top yearling sold to William Cooper-Higgins last year. Big scrotal size, big fats, and a lot of IMF on the page. Thick, deep, square, moderate framed and will make a great hill country cow. Mated to V152 and V154, the T234 sons.

SELF REPLACING INDEX	+\$82
ANGUSPURE INDEX	+\$75
HEIFER / DAIRY TERMINAL INDEX	+\$98

Purchaser:

PRICE: \$

Lot 57

MEADOWSLEA V341 PV

Birth Date: 30/09/2024

ID No: 19134124341

- ┌ MEADOWSLEA QUARTZ
- └ Q250 PV
- MEADOWSLEA T125 PV**
- └ MEADOWSLEA R798 PV

- ┌ MEADOWSLEA Q178 PV
- MEADOWSLEA T208 PV**
- └ MEADOWSLEA P695 SV

- ┌ MEADOWSLEA M564 SV
- └ MEADOWSLEA K710 SV

- ┌ MEADOWSLEA L226 SV
- └ MEADOWSLEA J678

- ┌ RANGATIRA 16209 SV
- └ MEADOWSLEA M475 SV

- ┌ MEADOWSLEA L106
- └ MEADOWSLEA K944 SV

April 2026 BREEDPLAN

DIR	DTRS	GL	BW	200	400	600	MCW	Milk
-0.2	+0.3	-3.4	+2.6	+30	+58	+73	+65	+14
48%	38%	56%	63%	67%	69%	72%	67%	50%
SS	DTC	CW	EMA	Rib Fat	Rump	RBV (%)	IMF%	
+2.2	-7	+16	+0.3	+5.1	+5.8	-0.6	+1.6	
57%	35%	57%	55%	61%	60%	55%	54%	

Comments: Beautifully fleshed, moderate framed heifer here with a strong head, clean shoulders, and real width across the top. A Q250 granddaughter, showing the low birthweight, terrific fertility, big fats, and IMF he leaves. Out of a 2-year heifer by Q178 from where she gets the head and width - a good cross. Strong hindquarter with depth and thickness in a moderate frame. Mated to V217 and V396.

SELF REPLACING INDEX	+\$139
ANGUSPURE INDEX	+\$118
HEIFER / DAIRY TERMINAL INDEX	+\$83

Purchaser:

PRICE: \$



RISING 2YR STUD HEIFERS

Lot 58 **MEADOWSLEA V256** PV Birth Date: 21/09/2024 ID No: 19134124256

⌈ WOODBANK 7017 SV
MEADOWSLEA R578 PV
 ⌋ MEADOWSLEA P651 SV

 ⌈ MEADOWSLEA N166 SV
MEADOWSLEA Q151 PV
 ⌋ MEADOWSLEA K853 SV

⌈ WOODBANK 0113
 WOODBANK 9132

 ⌈ MEADOWSLEA M444
 MEADOWSLEA G1076

 ⌈ TURIHAUA CRUMP E5 SV
 MEADOWSLEA G922 SV

 ⌈ MEADOWSLEA F540
 MEADOWSLEA D188

April 2026 BREEDPLAN

DIR	DTRS	GL	BW	200	400	600	MCW	Milk
-2.6	+2	-4.7	+5.1	+36	+71	+100	+111	+15
55%	44%	64%	74%	70%	71%	68%	67%	59%
SS	DTC	CW	EMA	Rib Fat	Rump	RBV (%)	IMF%	
+1.7	-3.3	+35	+1.3	+0.9	+0.3	+0.3	+1.1	
64%	40%	59%	59%	63%	63%	58%	61%	

Comments: Nice rein of neck to this daughter of R578, going back to the Woodbank bull, and with Mountain Man-s sire N166 on the bottom line. Grandsire K853 came through in the R10yr age group 2 years ago and was sold to Sarah Catherwood. Crump, Glanworth 0816, F540, and Braveheart all feature. Plenty of growth about her with stretch, style, balance, and outlook. Good type. Mated to V217 and V396.

SELF REPLACING INDEX	+\$64
ANGUSPURE INDEX	+\$55
HEIFER / DAIRY TERMINAL INDEX	+\$85

Purchaser: _____

 PRICE: \$ _____

Lot 59 **MEADOWSLEA V554** PV Birth Date: 01/11/2024 ID No: 19134124554

⌈ SUDELEY VIKING 18101 SV
SUDELEY BJORN S80 SV
 ⌋ SUDELEY 1141

 ⌈ RANGATIRA REBEL 19-798 SV
MEADOWSLEA T168 PV
 ⌋ MEADOWSLEA N217

⌈ MATAURI REALITY 839
 SUDELEY 062

 ⌈ TE MANIA 07 623
 SUDELEY 0362

 ⌈ TURIROA MAVERICK L945
 RANGATIRA 15-134

 ⌈ MEADOWSLEA L141
 MEADOWSLEA L111

April 2026 BREEDPLAN

DIR	DTRS	GL	BW	200	400	600	MCW	Milk
+0.3	+0.5	-1.7	+4.7	+37	+68	+81	+73	+12
54%	44%	64%	73%	70%	71%	74%	69%	57%
SS	DTC	CW	EMA	Rib Fat	Rump	RBV (%)	IMF%	
+2.2	-2.9	+32	+1.5	+2.3	+2.5	-0.4	+2.4	
63%	36%	60%	58%	62%	62%	56%	60%	

Comments: Another compact daughter of Sudeley Bjorn. Out of a 2-year-old heifer and back to Rangatira Rebel from where she gets her bone, with Reality in the background too. Grandmother bred a top bull sold to Reece Whitelock. Good scrotal size, ample growth, and scanned very well for IMF. Nice upstanding heifer with plenty of width over the top. Well put-together, well-made heifer. Mated to V152 and V154.

SELF REPLACING INDEX	+\$97
ANGUSPURE INDEX	+\$88
HEIFER / DAIRY TERMINAL INDEX	+\$90

Purchaser: _____

 PRICE: \$ _____

Lot 60 **MEADOWSLEA V561** PV Birth Date: 08/11/2024 ID No: 19134124561

⌈ TURIHAUA RHINESTONE
 P186 PV
MEADOWSLEA T508 PV
 ⌋ MEADOWSLEA N198

 ⌈ MEADOWSLEA K703 SV
MEADOWSLEA S492 PV
 ⌋ MEADOWSLEA J408

⌈ TURIHAUA RHINO L159
 TURIHAUA K175

 ⌈ MEADOWSLEA L141
 MEADOWSLEA L209

 ⌈ MEADOWSLEA MEAT MACHINE G914 SV
 MEADOWSLEA H126 SV

 ⌈ GOLDWYN 017 SV
 MEADOWSLEA G1076

April 2026 BREEDPLAN

DIR	DTRS	GL	BW	200	400	600	MCW	Milk
+5.5	+3.9	-3.8	+1.2	+28	+59	+73	+58	+17
49%	38%	49%	71%	67%	68%	64%	62%	48%
SS	DTC	CW	EMA	Rib Fat	Rump	RBV (%)	IMF%	
+2.1	-4.8	+24	+0.1	+3	+3.4	-0.1	+1.6	
54%	35%	55%	55%	60%	59%	54%	54%	

Comments: Nice moderate framed heifer with a thick, deep, square type. Goes back to Crump, Rhinestone, Meat Machine, and Goldwyn. Mother bred a top bull sold to Alan Oldham last year, and grandma did the full 10 years including a top bull to Greg Hand. Clean shoulders and plenty of calving ease, a great hill country type. Terrific low birthweight, efficient cow size, strong fertility, big fats and an impressive IMF scan. Another mated to V152 and V154.

SELF REPLACING INDEX	+\$115
ANGUSPURE INDEX	+\$102
HEIFER / DAIRY TERMINAL INDEX	+\$106

Purchaser: _____

 PRICE: \$ _____



RISING 2YR STUD HEIFERS

Lot 61 MEADOWSLEA V150 PV Birth Date: 08/09/2024 ID No: 19134124150

SUDELEY VIKING 18101 SV
 SUDELEY BJORN S80 SV
 SUDELEY 1141
 MEADOWSLEA QUARTZ Q250 PV
 MEADOWSLEA T167 PV
 MEADOWSLEA N407

MATAURI REALITY 839
 SUDELEY 062
 TE MANIA 07 623
 SUDELEY 0362
 MEADOWSLEA M564 SV
 MEADOWSLEA K710 SV
 GOLDWYN 017 SV
 MEADOWSLEA K847

April 2026 BREEDPLAN

DIR	DTRS	GL	BW	200	400	600	MCW	Milk
+0.1	+2.6	-2.5	+3.1	+34	+65	+81	+72	+14
54%	44%	65%	74%	70%	71%	73%	69%	57%

SS	DTC	CW	EMA	Rib Fat	Rump	RBV (%)	IMF%
+2.9	-4.7	+28	+3.3	+3.8	+3.5	-0.3	+2.7
63%	37%	59%	57%	62%	61%	56%	60%

Comments: Nicely balanced Sudeley Bjorn daughter here with plenty of fleshing over the top, clean shoulders, a good head, and strong hindquarter. Plenty of IMF coming from both sides of this pedigree with Q250 and Goldwyn on the bottom line too. Out of a 2-year heifer, with low birthweight, big scrotal, EMA, and massive fats as well. Mated to V525 and V211.

SELF REPLACING INDEX	+\$118
ANGUSPURE INDEX	+\$115
HEIFER / DAIRY TERMINAL INDEX	+\$91

Purchaser:

PRICE: \$

Lot 62 MEADOWSLEA V552 SV Birth Date: 01/11/2024 ID No: 19134124552

MEADOWSLEA N166 SV
 MEADOWSLEA T365 PV
 MEADOWSLEA L289 SV
 MEADOWSLEA N157 SV
 MEADOWSLEA Q165 PV
 MEADOWSLEA N438

TURIHAUA CRUMP E5 SV
 MEADOWSLEA G922 SV
 MEADOWSLEA J444
 MEADOWSLEA J554
 MEADOWSLEA K703 SV
 MEADOWSLEA L086
 GOLDWYN 017 SV
 MEADOWSLEA K853 SV

April 2026 BREEDPLAN

DIR	DTRS	GL	BW	200	400	600	MCW	Milk
+2.7	+2.2	-3.3	+3.5	+29	+64	+82	+67	+17
51%	40%	54%	72%	68%	69%	66%	65%	53%

SS	DTC	CW	EMA	Rib Fat	Rump	RBV (%)	IMF%
+1.3	-4.1	+36	+1.9	+3.1	+3.1	+0.1	+1.6
56%	36%	57%	57%	62%	61%	56%	56%

Comments: Well balanced heifer here going back to Crump and F540 blood. Mother bred a bull sold to Woodstock Station in 2025. A good topline, easy fleshing, and a strong hindquarter. Good calving ease, low birthweight, and massive fats once again. Mated to the Quartz son V119.

SELF REPLACING INDEX	+\$106
ANGUSPURE INDEX	+\$95
HEIFER / DAIRY TERMINAL INDEX	+\$100

Purchaser:

PRICE: \$

Lot 63 MEADOWSLEA V493 PV Birth Date: 16/10/2024 ID No: 19134124493

TURIHAUA JUPITER Q353 PV
 MEADOWSLEA T202 PV
 MEADOWSLEA P777 SV
 MEADOWSLEA L226 SV
 MEADOWSLEA R729 PV
 MEADOWSLEA M1014

TURIHAUA APOLLO L383
 TURIHAUA L84
 KAYJAY CRAMPON K16
 MEADOWSLEA G834 SV
 MEADOWSLEA J514
 MEADOWSLEA H104
 MEADOWSLEA K018
 MEADOWSLEA K950

April 2026 BREEDPLAN

DIR	DTRS	GL	BW	200	400	600	MCW	Milk
-5.5	-8.9	-5	+6.7	+42	+73	+97	+94	+12
55%	45%	65%	73%	70%	70%	68%	66%	59%

SS	DTC	CW	EMA	Rib Fat	Rump	RBV (%)	IMF%
+1.9	-5.2	+37	+3.6	-0.3	-0.7	+0.5	+1.6
65%	39%	59%	58%	63%	62%	54%	62%

Comments: Another deep bodied heifer going back to Jupiter. Mother is one of these good L226 cows we have and bred a sale bull last year. Depth of body, clean shoulders, and plenty of length. Good fertility with strong scrotal size and exceptionally short days to calving are complemented by good IMF as well. Mated to V152 and V154, the T234 sons.

SELF REPLACING INDEX	+\$109
ANGUSPURE INDEX	+\$92
HEIFER / DAIRY TERMINAL INDEX	+\$74

Purchaser:

PRICE: \$



RISING 2YR STUD HEIFERS

Lot 64 MEADOWSLEA V476 PV

Birth Date: 12/10/2024 ID No: 19134124476

SUDELEY VIKING 18101 SV
SUDELEY BJORN S80 SV
 SUDELEY 1141
 TIMPERLEA QUAIN 763 PV
MEADOWSLEA T109 PV
 MEADOWSLEA R614 PV

MATAURI REALITY 839
 SUDELEY 062
 TE MANIA 07 623
 SUDELEY 0362
 TAIMATE LAZARUS L12 PV
 TIMPERLEA NAERI 578 SV
 MEADOWSLEA P649 SV
 MEADOWSLEA P746 SV

April 2026 BREEDPLAN

DIR	DTRS	GL	BW	200	400	600	MCW	Milk
+6.8	+5.7	-2.5	+2.4	+33	+64	+86	+71	+15
54%	44%	64%	73%	70%	71%	74%	70%	57%
SS	DTC	CW	EMA	Rib Fat	Rump	RBY (%)	IMF%	
+2.1	-2.9	+36	+1.5	+1.6	+1.5	-0.3	+2.4	
63%	36%	60%	58%	62%	62%	56%	60%	

Comments: Sudeley Bjorn is the sire again, this well put-together heifer goes back to Lazarus on the dam side and is out of a 2-year heifer again. Grand dam bred a bull sold to Glenquioch Station last year. Terrific calving ease, low birthweight, big fats, efficient cow size and plenty of IMF as you would expect. Nice topline, clean shoulders, good outlook. Mated to the T234 sons again.

SELF REPLACING INDEX	+\$82
ANGUSPURE INDEX	+\$96
HEIFER / DAIRY TERMINAL INDEX	+\$116

Purchaser:

PRICE: \$

Lot 65 MEADOWSLEA V563 PV

Birth Date: 08/11/2024 ID No: 19134124563

SUDELEY VIKING 18101 SV
SUDELEY BJORN S80 SV
 SUDELEY 1141
 MEADOWSLEA R567 PV
MEADOWSLEA T361 PV
 MEADOWSLEA R678 PV

MATAURI REALITY 839
 SUDELEY 062
 TE MANIA 07 623
 SUDELEY 0362
 MEADOWSLEA P514 SV
 MEADOWSLEA N407
 MEADOWSLEA L226 SV
 MEADOWSLEA H131 PV

April 2026 BREEDPLAN

DIR	DTRS	GL	BW	200	400	600	MCW	Milk
+4.1	+2.6	-2.6	+3.1	+33	+66	+89	+83	+15
52%	42%	61%	73%	69%	69%	70%	67%	55%
SS	DTC	CW	EMA	Rib Fat	Rump	RBY (%)	IMF%	
+2.5	-3.4	+34	-0.2	+3	+3.2	-0.5	+2	
60%	36%	57%	55%	58%	58%	52%	58%	

Comments: Another moderate framed and clean-cut Sudeley Bjorn daughter with nice shoulders and plenty of calving ease. Out of a 2-year heifer by R818, the Meat Machine son we sold to Jade Park Angus is Australia. Low birthweight with good scrotal, fats, and IMF. Strong topline, good head and bone. Mated to the Q250 son V119.

SELF REPLACING INDEX	+\$85
ANGUSPURE INDEX	+\$87
HEIFER / DAIRY TERMINAL INDEX	+\$106

Purchaser:

PRICE: \$

Lot 66 MEADOWSLEA V526 PV

Birth Date: 23/10/2024 ID No: 19134124526

MEADOWSLEA M429
MEADOWSLEA R646 PV
 MEADOWSLEA M542 SV
 MEADOWSLEA L226 SV
MEADOWSLEA P536 SV
 MEADOWSLEA M451

RANGATIRA 13-38
 MEADOWSLEA G922 SV
 KAYJAY FREEDOM I36
 MEADOWSLEA H205
 MEADOWSLEA J514
 MEADOWSLEA H104
 GOLDWYN 017 SV
 MEADOWSLEA G841

April 2026 BREEDPLAN

DIR	DTRS	GL	BW	200	400	600	MCW	Milk
-2.7	-2.3	-2.9	+5.5	+40	+78	+109	+117	+13
55%	45%	63%	74%	71%	72%	70%	68%	61%
SS	DTC	CW	EMA	Rib Fat	Rump	RBY (%)	IMF%	
+1.9	-4.4	+42	+0.7	-0.4	-1.2	+0.7	+1	
65%	42%	60%	60%	64%	64%	59%	61%	

Comments: R646 daughter here with his customary depth and thickness. Plenty of growth coming from L226 on the dam side. Mother bred U258 sold to Cameron Grant in 2025 for \$10,500 and had a daughter transferred to Westfield Angus. Compact style of heifer in-calf to one of the low birthweight Rainstorme sons V108/V233.

SELF REPLACING INDEX	+\$90
ANGUSPURE INDEX	+\$81
HEIFER / DAIRY TERMINAL INDEX	+\$90

Purchaser:

PRICE: \$



RISING 2YR STUD HEIFERS

Lot 67 MEADOWSLEA V198 PV Birth Date: 15/09/2024 ID No: 19134124198

MEADOWSLEA QUARTZ Q250 PV
MEADOWSLEA T182 PV
 MEADOWSLEA R649 PV
 RANGATIRA 16209 SV
MEADOWSLEA T207 PV
 MEADOWSLEA K804 SV

MEADOWSLEA M564 SV
 MEADOWSLEA K710 SV
 TAIMATE LAZARUS L12 PV
 MEADOWSLEA G892
 RANGATIRA COMMODORE 13-19
 KAHARAU 09-8703
 MEADOWSLEA F540
 MEADOWSLEA A333

April 2026 BREEDPLAN

DIR	DTRS	GL	BW	200	400	600	MCW	Milk
-0.9	+3	-3.7	+4.5	+36	+62	+76	+78	+12
50%	38%	59%	72%	68%	69%	72%	68%	48%
SS	DTC	CW	EMA	Rib Fat	Rump	RBV (%)	IMF%	
+2.2	-5.1	+24	+9.2	+2.1	+2.6	+1.3	+0.2	
54%	35%	57%	55%	60%	60%	55%	54%	

Comments: A Quartz Q250 granddaughter out of a 2-year heifer going back to the Rangatira 16209 bloodline. Grand dam bred a top bull U291, used in the stud before being sold to Rocky Point Station at lot 9 in our 2025 bull sale, with another bull R676 sold to Willowstone Angus. She also bred Q460, a top R4yr cow transferred to Jade Park Angus in Australia for \$3,600 in 2023. Nicely put together and very sound with clean shoulders, and a nice topline. Strong muscle, easy-doing fats and good fertility. Mated to Snowstorm.

SELF REPLACING INDEX	+\$137
ANGUSPURE INDEX	+\$118
HEIFER / DAIRY TERMINAL INDEX	+\$90

Purchaser: _____
 PRICE: \$ _____

Lot 68 MEADOWSLEA V488 DV Birth Date: 15/10/2024 ID No: 19134124488

MEADOWSLEA R578 PV
MEADOWSLEA T506 PV
 MEADOWSLEA L199
 MEADOWSLEA J479
MEADOWSLEA N411
 MEADOWSLEA 159

WOODBANK 7017 SV
 MEADOWSLEA P651 SV
 MEADOWSLEA F540
 MEADOWSLEA C1047
 MEADOWSLEA 159
 MEADOWSLEA 159
 KOROMIKO INTENT U3
 MEADOWSLEA 933

April 2026 BREEDPLAN

DIR	DTRS	GL	BW	200	400	600	MCW	Milk
+4.8	+1.1	-7	+2.9	+32	+63	+83	+82	+13
52%	41%	56%	73%	69%	70%	67%	65%	55%
SS	DTC	CW	EMA	Rib Fat	Rump	RBV (%)	IMF%	
+2.4	-3.7	+28	+2.7	-0.9	-1.2	+0.9	+1.2	
58%	38%	58%	57%	62%	62%	56%	57%	

Comments: Another nice, moderate framed, easy doing type of heifer. Mother is a nice moderate K703 cow who has bred three sale bulls so far and grandmother was a legendary old cow who lasted 15 years in our system and bred retained stud sire J479. Well fleshed and good calving ease with very short gestation and low birthweight - should be a cracking mate for Snowstorm.

SELF REPLACING INDEX	+\$94
ANGUSPURE INDEX	+\$82
HEIFER / DAIRY TERMINAL INDEX	+\$110

Purchaser: _____
 PRICE: \$ _____

Lot 69 MEADOWSLEA V572 PV Birth Date: 18/11/2024 ID No: 19134124572

GOLDWYN H817 SV
TURIROA PANTHER 18P241 PV
 TURIROA L120
 MEADOWSLEA K886
MEADOWSLEA M478 SV
 MEADOWSLEA K821

S CHISUM 6175 (IMP USA)
 GOLDWYN 512
 TURIHAUA CRUMP E5 SV
 TURIROA 12904
 TURIHAUA CRUMP E5 SV
 MEADOWSLEA F574
 MEADOWSLEA MEAT MACHINE G914 SV
 MEADOWSLEA D072

April 2026 BREEDPLAN

DIR	DTRS	GL	BW	200	400	600	MCW	Milk
+2.5	+6	-6.3	+2.4	+25	+55	+72	+56	+16
56%	47%	64%	75%	70%	70%	69%	68%	62%
SS	DTC	CW	EMA	Rib Fat	Rump	RBV (%)	IMF%	
+1.6	-4.7	+22	-0.7	+4	+4.2	+0.2	+0.3	
65%	43%	60%	60%	62%	62%	57%	62%	

Comments: Nice outlook to this Panther daughter with a couple of shots of Crump. Clean shoulders and low birthweight with terrific calving ease, a nice topline, and real easy doing type reflected in those fantastic fat EBVs. Mother has produced a sale bull to Waitangi Station and U434, used as a yearling before being sold at lot 7 in the 2025 spring sale to Puro Puro Partnership. She is also the mother of T409 who is lot 98 in this catalogue. Mated to the T234 sons V152 / V154.

SELF REPLACING INDEX	+\$112
ANGUSPURE INDEX	+\$87
HEIFER / DAIRY TERMINAL INDEX	+\$94

Purchaser: _____
 PRICE: \$ _____



RISING 2YR STUD HEIFERS

Lot 70

MEADOWSLEA V278 PV

Birth Date: 23/09/2024 ID No: 19134124278

- ┌ TURIHAUA APOLLO L383
- └ TURIHAUA H149
- ┌ TURIHAUA JUPITER Q353 PV
- └ TURIHAUA G57
- ┌ TURIHAUA L84
- └ TURIHAUA LIBRA H253
- └ TURIHAUA E25
- ┌ MEADOWSLEA Q141 PV
- └ MEADOWSLEA N270
- └ MEADOWSLEA J646
- ┌ MEADOWSLEA S265 PV
- └ MEADOWSLEA H209
- └ MEADOWSLEA K710 SV
- └ MEADOWSLEA H108

April 2026 BREEDPLAN

DIR	DTRS	GL	BW	200	400	600	MCW	Milk
+1.9	+1.8	-3.8	+3.4	+29	+53	+69	+47	+15
55%	44%	61%	75%	72%	73%	75%	71%	58%
SS	DTC	CW	EMA	Rib Fat	Rump	RBY (%)	IMF%	
+2.2	-6.5	+24	+1.6	+3.7	+4.3	+0.1	+1.1	
64%	41%	62%	61%	64%	64%	59%	61%	

Comments: A compact, thick, deep bodied heifer typical of the Turihaua Jupiter daughters. Grand-dam K710 was a Crump granddaughter and the mother of stud sire Meadowslea Quartz Q250, she was sold for \$3,100 as a 10-year-old in 2024. V278 has calving ease, low birthweight, fats, and exceptional fertility ensuring a top SRI. Square shape with a very easy doing type, great mate to the Rainstorme yearlings V108 / V233.

SELF REPLACING INDEX	+\$143
ANGUSPURE INDEX	+\$125
HEIFER / DAIRY TERMINAL INDEX	+\$92

Purchaser:

PRICE: \$

Lot 71

MEADOWSLEA V549 PV

Birth Date: 31/10/2024 ID No: 19134124549

- ┌ MEADOWSLEA N166 SV
- └ TURIHAUA CRUMP E5 SV
- └ MEADOWSLEA T365 PV
- └ MEADOWSLEA G922 SV
- ┌ MEADOWSLEA L289 SV
- └ MEADOWSLEA J444
- └ MEADOWSLEA J554
- ┌ RANGATIRA 16209 SV
- └ RANGATIRA COMMODORE 13-19
- └ KAHARAU 09-8703
- ┌ MEADOWSLEA Q226 PV
- └ MEADOWSLEA H119
- └ MEADOWSLEA K791
- └ MEADOWSLEA G843

April 2026 BREEDPLAN

DIR	DTRS	GL	BW	200	400	600	MCW	Milk
+3.9	+3.3	-3.6	+2.4	+27	+58	+72	+63	+15
51%	39%	54%	73%	69%	70%	67%	65%	53%
SS	DTC	CW	EMA	Rib Fat	Rump	RBY (%)	IMF%	
+1.9	-4.8	+23	+5.2	+4	+4.1	+0.8	+0.5	
56%	37%	57%	57%	62%	62%	57%	57%	

Comments: Clean shouldered heifer here with terrific calving ease. A granddaughter of N166, sire of Meadowslea Mountain Man, with Rangatira 16209 on the dam side. Mother has bred a bull sold to David Stodart and a heifer transferred to Kana Valley Angus. Calving ease, low birthweight, masses of fat, easy doing type, and a good topline.

SELF REPLACING INDEX	+\$131
ANGUSPURE INDEX	+\$112
HEIFER / DAIRY TERMINAL INDEX	+\$104

Purchaser:

PRICE: \$

Lot 72

MEADOWSLEA V506 PV

Birth Date: 18/10/2024 ID No: 19134124506

- ┌ MEADOWSLEA Q178 PV
- └ RANGATIRA 16209 SV
- └ MEADOWSLEA T191 PV
- └ MEADOWSLEA M475 SV
- ┌ MEADOWSLEA N223
- └ KAYJAY CRAMPON K16
- └ MEADOWSLEA J626
- ┌ MEADOWSLEA Q290 SV
- └ MEADOWSLEA M564 SV
- └ MEADOWSLEA M412
- ┌ MEADOWSLEA S126 PV
- └ GOLDWYN 017 SV
- └ MEADOWSLEA Q508 PV
- └ MEADOWSLEA H201

April 2026 BREEDPLAN

DIR	DTRS	GL	BW	200	400	600	MCW	Milk
-3.1	+0.1	-4.6	+4.1	+33	+69	+89	+81	+14
47%	38%	57%	73%	69%	70%	67%	65%	51%
SS	DTC	CW	EMA	Rib Fat	Rump	RBY (%)	IMF%	
+1.6	-5.4	+26	-0.1	+3.2	+3.3	-0.1	+1.2	
56%	35%	57%	57%	62%	61%	56%	56%	

Comments: A daughter of T191 who has left them thick and strong across all his progeny, going back to F540 and the G1000 cow. Mother bred a sale bull last year and grandmother transferred to Denali Angus in 2023. Low birthweight, very short days to calving, and massive fats. Good head and bone, real depth of body, and a very strong mate for Snowstorm.

SELF REPLACING INDEX	+\$117
ANGUSPURE INDEX	+\$95
HEIFER / DAIRY TERMINAL INDEX	+\$78

Purchaser:

PRICE: \$



RISING 3YR STUD HEIFERS

Lot 73 **MEADOWSLEA U205** PV Birth Date: 15/09/2023 ID No: 19134123205

TAIMATE L 38 SV
TAIMATE ROY R38 PV
 TAIMATE 1506 PV
 MEADOWSLEA N152
MEADOWSLEA Q466 SV
 MEADOWSLEA L184

KAHARAU COBRA 10-546 SV
 TAIMATE 807
 MATAURI REALITY 839
 TAIMATE 1363 PV
 MEADOWSLEA L226 SV
 MEADOWSLEA E275
 MEADOWSLEA J500
 MEADOWSLEA G948

April 2026 BREEDPLAN

DIR	DTRS	GL	BW	200	400	600	MCW	Milk
+0.8	+0	-4.7	+3.8	+45	+80	+94	+89	+14
59%	49%	66%	75%	72%	72%	75%	71%	59%
SS	DTC	CW	EMA	Rib Fat	Rump	RBY (%)	IMF%	
+2.5	-4.6	+49	+4.8	+0.5	+0.2	+1.1	-0.7	
65%	40%	62%	60%	64%	63%	58%	61%	

Comments: Top heifer here to start this feature pen of R3yr heifers. U205 is by the highly regarded Taimate Roy. Very sound stylish heifer with a great topline and outlook to her. Low birthweight, plenty of growth, plenty of muscle, and strong indexes. Mother bred a top bull sold to Neil Wilcox in 2024. In calf by AI to the top Kayjay U737 bull which should be a cracking mate for her!

SELF REPLACING INDEX	+\$135
ANGUSPURE INDEX	+\$113
HEIFER / DAIRY TERMINAL INDEX	+\$102

Purchaser: _____
 PRICE: \$ _____

Lot 74 **MEADOWSLEA U440** PV Birth Date: 30/09/2023 ID No: 19134123440

BASIN RAINMAKER 4404 PV
KINCARDINE RAINSTORME R25 PV
 KINCARDINE 17-759
 RATANUI LAD 21
MEADOWSLEA L351
 MEADOWSLEA D168

BASIN RAINMAKER 2704
 BASIN JOY 1036
 MATAURI RESOLUTION F030
 KINCARDINE 1635
 TURIHUA CRUMBLE Y167
 RATANUI 06 666
 FARFIELD AVORIO 316
 MEADOWSLEA 163

April 2026 BREEDPLAN

DIR	DTRS	GL	BW	200	400	600	MCW	Milk
+7.5	+3.5	-5.1	+3.7	+44	+85	+107	+77	+26
55%	45%	64%	70%	71%	72%	74%	70%	61%
SS	DTC	CW	EMA	Rib Fat	Rump	RBY (%)	IMF%	
+3	-2.3	+55	+5.6	+1	+1.1	+0.6	+0.3	
65%	40%	62%	60%	64%	63%	59%	61%	

Comments: Another top heifer here, this time a daughter of Rainstorme, showing all the attributes he consistently leaves in his progeny. Terrific clean shoulder and stylish front end showing the terrific calving ease he is renowned for. Goes back to Crumble on the dam side. Mother has bred 3 sale bulls and has another daughter in the sale at lot 115, and grandmother bred a very good yearling sold to Peak Hill. Strong growth, efficient cow size, and plenty of muscle. Also in calf by AI to the top Kayjay bull!

SELF REPLACING INDEX	+\$92
ANGUSPURE INDEX	+\$106
HEIFER / DAIRY TERMINAL INDEX	+\$131

Purchaser: _____
 PRICE: \$ _____

Lot 75 **MEADOWSLEA U554** PV Birth Date: 18/10/2023 ID No: 19134123554

WAITAWHETA N41 SV
ROCKLEY R41 PV
 TE ATARANGI MISSY P802 SV
 MEADOWSLEA P539 SV
MEADOWSLEA R899 PV
 MEADOWSLEA L293

WAITAWHETA H8 ET
 WAITAWHETA J34
 STORTH OAKS TRIFECTA L93 SV
 TE ATARANGI MISSY I373
 MEADOWSLEA K890 DV
 MEADOWSLEA H299
 MEADOWSLEA J514
 MEADOWSLEA H274

April 2026 BREEDPLAN

DIR	DTRS	GL	BW	200	400	600	MCW	Milk
+3.8	+2.5	-7.9	+4.1	+41	+73	+96	+104	+12
52%	42%	61%	74%	69%	67%	73%	69%	57%
SS	DTC	CW	EMA	Rib Fat	Rump	RBY (%)	IMF%	
+4.6	-6.2	+30	-2.9	+2.8	+2.5	-0.2	+0.1	
60%	36%	59%	57%	61%	61%	56%	58%	

Comments: Strongly built heifer here by Rockley R41, going back to F540 and a couple of shots of Crump. Grand-dam L293 is the mother of Q223, who bred 2 stud bulls when used as a yearling, and was sold to Riverlands J Angus for \$16,500 in 2021. U554 has plenty of calving ease once again, good growth, and exceptional fertility traits. Nice topline, good strong foot and bone, and another cracking mate - this time AI to Meadowslea Snowstorm.

SELF REPLACING INDEX	+\$128
ANGUSPURE INDEX	+\$112
HEIFER / DAIRY TERMINAL INDEX	+\$107

Purchaser: _____
 PRICE: \$ _____



RISING 3YR STUD HEIFERS

Lot 76

MEADOWSLEA U193 PV

Birth Date: 14/09/2023 ID No: 19134123193

┌ WAITAWHETA N41 SV
ROCKLEY R41 PV
 └ TE ATARANGI MISSY P802 SV
 ┌ TURIHAUA RHINESTONE
 ┌ P186 PV
MEADOWSLEA S481 PV
 └ MEADOWSLEA M1008 SV

┌ WAITAWHETA H8 ET
 WAITAWHETA J34
 ┌ STORTH OAKS TRIFECTA L93 SV
 TE ATARANGI MISSY I373
 ┌ TURIHAUA RHINO L159
 TURIHAUA K175
 ┌ MEADOWSLEA K886
 MEADOWSLEA K765

April 2026 BREEDPLAN

DIR	DTRS	GL	BW	200	400	600	MCW	Milk
+0.6	+3	-6.5	+4.5	+40	+70	+81	+74	+12
54%	44%	61%	74%	70%	71%	74%	70%	58%
SS	DTC	CW	EMA	Rib Fat	Rump	RBY (%)	IMF%	
+4.3	-6.4	+25	-1.2	+1.5	+1.7	-0.1	+1	
62%	36%	60%	58%	63%	62%	57%	59%	

Comments: Another powerful daughter of Rockley, with the same incredible fertility figures. Goes back to Crump and F540 again. Mother was sold to Hawkdun in last year's sale, and the grandmother is the mother of stud sire S160. Very good index figures coming from calving ease, short gestation, and terrific fertility. Strong topline, powerful head and bone. Mated to our 2025 keeper bull U181.

SELF REPLACING INDEX	+\$149
ANGUSPURE INDEX	+\$122
HEIFER / DAIRY TERMINAL INDEX	+\$91

Purchaser:

PRICE: \$

Lot 77

MEADOWSLEA U353 PV

Birth Date: 25/09/2023 ID No: 19134123353

┌ KAHARAU ATLANTIC 454 SV
KAHARAU OLYMPIC Q327 SV
 └ KAHARAU CLEMENTINE
 161058
 ┌ MEADOWSLEA MEAT MA-
 ┌ CHINE G914 SV
MEADOWSLEA R802 PV
 └ MEADOWSLEA N274

┌ KAHARAU ATLAS 12-75
 KAHARAU 12-9498
 ┌ MATAURI REALITY 839
 KAHARAU 08-8564 SV
 ┌ GLANWORTH WAIGROUP 0816 SV
 MEADOWSLEA D101
 ┌ TURIROA 14830 SV
 MEADOWSLEA K813 SV

April 2026 BREEDPLAN

DIR	DTRS	GL	BW	200	400	600	MCW	Milk
-1.6	+0.2	-3.3	+5.5	+42	+75	+90	+88	+9
56%	46%	66%	75%	72%	72%	76%	71%	59%
SS	DTC	CW	EMA	Rib Fat	Rump	RBY (%)	IMF%	
+2.2	-4.6	+41	-1.1	+3.9	+4.8	-0.5	-0.7	
65%	40%	62%	61%	64%	64%	59%	61%	

Comments: A daughter of the \$106,000 Kaharau Olympic, out of a cow by Meat Machine with Braveheart and F540 in the pedigree. She shows all the breeding of those two well-known bulls. Dam bred a top cow sold transferred to Ruanui Station last year for \$4,100. Grandmother bred a top bull Melrose for \$17,500. Nice growth pattern with very strong rib and rump fats, beautiful clean shoulder, very nice topline. A very smart heifer - quality throughout. Mated to U181 again.

SELF REPLACING INDEX	+\$123
ANGUSPURE INDEX	+\$92
HEIFER / DAIRY TERMINAL INDEX	+\$83

Purchaser:

PRICE: \$

Lot 78

MEADOWSLEA U192 PV

Birth Date: 14/09/2023 ID No: 19134123192

┌ MEADOWSLEA MEAT MA-
 ┌ CHINE G914 SV
MEADOWSLEA R818 PV
 └ MEADOWSLEA N108
 ┌ PIKOBURN 26-17
MEADOWSLEA S198 PV
 └ MEADOWSLEA J513

┌ GLANWORTH WAIGROUP 0816 SV
 MEADOWSLEA D101
 ┌ GLANWORTH WAIGROUP 14129
 MEADOWSLEA L199
 ┌ GOLDWYN J127
 PIKOBURN 28-14
 ┌ MEADOWSLEA F540
 MEADOWSLEA E362

April 2026 BREEDPLAN

DIR	DTRS	GL	BW	200	400	600	MCW	Milk
+1	+1.4	-5.5	+4.2	+41	+84	+108	+105	+16
58%	46%	67%	76%	72%	73%	76%	71%	58%
SS	DTC	CW	EMA	Rib Fat	Rump	RBY (%)	IMF%	
+2.6	-2.9	+55	+0.4	-0.3	-0.4	+0.8	-0.6	
64%	41%	62%	60%	64%	64%	59%	61%	

Comments: Nicely put-together daughter of R818, the Meat Machine son sold to Australia. Goes back to Chisum and Kaharau Clarion. Mother has another daughter at lot 27 in the heifer catalogue. Bigger framed with plenty of growth from a moderate birthweight, strong coat, good head and bone. Mated by AI to Kaharau Utopia.

SELF REPLACING INDEX	+\$90
ANGUSPURE INDEX	+\$73
HEIFER / DAIRY TERMINAL INDEX	+\$104

Purchaser:

PRICE: \$



RISING 3YR STUD HEIFERS

Lot 79

MEADOWSLEA U271 PV

Birth Date: 20/09/2023 ID No: 19134123271

┌ MEADOWSLEA K703 SV
└ MEADOWSLEA N157 SV
┌ MEADOWSLEA L086
└ MEADOWSLEA L111

┌ MEADOWSLEA MEAT MACHINE G914 SV
└ MEADOWSLEA H126 SV

┌ MEADOWSLEA J481
└ MEADOWSLEA H152

┌ TURIROA 14830 SV
└ MEADOWSLEA P746 SV

┌ TURIROA RAMBLE 11541
└ TURIROA TULIP 459

┌ MEADOWSLEA J429
└ MEADOWSLEA J441

April 2026 BREEDPLAN

DIR	DTRS	GL	BW	200	400	600	MCW	Milk
-2	-2.2	-1.7	+5.5	+45	+82	+103	+76	+14
54%	44%	59%	75%	72%	72%	76%	71%	61%
SS	DTC	CW	EMA	Rib Fat	Rump	RBV (%)	IMF%	
+2.6	-3	+44	+4.9	+1.4	+2	+0	+2.2	
61%	42%	62%	60%	64%	64%	59%	59%	

Comments: A daughter of N157, back to Meat Machine and Crump bloodlines, and with Braveheart and Goldwyn on the dam side. Strong growth, plenty of muscle, good fats and a top scanner for IMF. Terrific mate for Rainstorme himself in the AI.

SELF REPLACING INDEX	+\$116
ANGUSPURE INDEX	+\$123
HEIFER / DAIRY TERMINAL INDEX	+\$93

Purchaser:

PRICE: \$

Lot 80

MEADOWSLEA U430 PV

Birth Date: 29/09/2023 ID No: 19134123430

┌ TURIROA MAVERICK L945
└ RANGATIRA REBEL 19-798 SV
┌ RANGATIRA 15-134

┌ TURIHAUA CRUMP E5 SV
└ TURIROA 12904

┌ KAHARAU LANCELOT 11-835
└ KAHARAU 05-7590

┌ MEADOWSLEA P700 SV
└ MEADOWSLEA R661 PV

┌ MEADOWSLEA L226 SV
└ MEADOWSLEA H117 SV

┌ MEADOWSLEA M486
└ MEADOWSLEA J411

April 2026 BREEDPLAN

DIR	DTRS	GL	BW	200	400	600	MCW	Milk
+3.5	-4.7	-5	+3.6	+33	+67	+90	+78	+17
56%	46%	67%	75%	71%	72%	75%	71%	60%
SS	DTC	CW	EMA	Rib Fat	Rump	RBV (%)	IMF%	
+2.2	-3.1	+30	-0.8	+2.5	+2.1	-0.3	+0.3	
66%	39%	61%	59%	63%	63%	58%	63%	

Comments: A daughter of Rangatira Rebel who was purchased for \$35,000 at the final Rangatira bull sale. U430 shows all the strength and bone that sire has left. Low birthweight, decent growth, easy doing fats, plenty of fleshing. Goes back to Crump and F540. Another top mate to Snowstorm by AI.

SELF REPLACING INDEX	+\$68
ANGUSPURE INDEX	+\$48
HEIFER / DAIRY TERMINAL INDEX	+\$102

Purchaser:

PRICE: \$

Lot 81

MEADOWSLEA U115 PV

Birth Date: 05/09/2023 ID No: 19134123115

┌ MEADOWSLEA P700 SV
└ MEADOWSLEA S184 PV
┌ MEADOWSLEA N475

┌ MEADOWSLEA L226 SV
└ MEADOWSLEA H117 SV

┌ GOLDWYN 017 SV
└ MEADOWSLEA J510

┌ TURIROA PANTHER 18P241 PV
└ MEADOWSLEA S359 PV

┌ GOLDWYN H817 SV
└ TURIROA L120

┌ MEADOWSLEA K018
└ MEADOWSLEA K743 SV

April 2026 BREEDPLAN

DIR	DTRS	GL	BW	200	400	600	MCW	Milk
-0.4	+1.2	-4.9	+3.4	+42	+76	+98	+70	+23
51%	40%	59%	72%	69%	69%	73%	68%	53%
SS	DTC	CW	EMA	Rib Fat	Rump	RBV (%)	IMF%	
+3	-5.6	+40	+0.4	+3	+3.8	-0.9	+2.4	
60%	35%	58%	56%	61%	60%	55%	56%	

Comments: Plenty of scope and scale in this pen of bigger framed heifers. U115 has good calving ease and low birthweight followed by good growth. Mother is a good Panther who bred V210, used in the stud to mate cows this year. Grand-dam M410 is in this sale at lot 121. U115 has exceptional fertility, real easy fleshing fats, and strong IMF. Mated to U181.

SELF REPLACING INDEX	+\$118
ANGUSPURE INDEX	+\$126
HEIFER / DAIRY TERMINAL INDEX	+\$92

Purchaser:

PRICE: \$





AORANGI VETERINARY SERVICES LTD

Your Animals - Our Expertise



**All cattle offered for sale today have
been pregnancy scanned by:**

Aorangi Veterinary Services Ltd

“Your Animals Our Expertise”

**Offering a complete service for your
farm and pet animals in the South
Canterbury area**



Highfield
265 Otipua Rd
P.O. Box 4103 Timaru
ph (03) 687 9378
reception@orangivet.co.nz

Fairlie
72 Main Rd
Fairlie
ph (03) 685 8407
fairlie.vet@orangivet.co.nz

Geraldine
27 Wilson St
Geraldine
ph (03) 693 1163
geraldine.vet@orangivet.co.nz

www.aorangivet.co.nz



RISING 3YR STUD HEIFERS

Lot 82 MEADOWSLEA U204 PV Birth Date: 15/09/2023 ID No: 19134123204

- ┌ MEADOWSLEA K904
- MEADOWSLEA N119 SV**
- └ MEADOWSLEA E350
- ┌ MEADOWSLEA M564 SV
- MEADOWSLEA Q373 PV**
- └ MEADOWSLEA H234

- ┌ RED OAK 378
- └ MEADOWSLEA B667
- ┌ MEADOWSLEA C847
- └ MEADOWSLEA C914
- ┌ MEADOWSLEA F540
- └ MEADOWSLEA G1000 SV
- ┌ TURIHAUA CRUMP E5 SV
- └ MEADOWSLEA D188

April 2026 BREEDPLAN

DIR	DTRS	GL	BW	200	400	600	MCW	Milk
+0.5	+0	-4.7	+4	+31	+58	+76	+67	+12
55%	44%	60%	75%	72%	72%	75%	71%	58%
SS	DTC	CW	EMA	Rib Fat	Rump	RBV (%)	IMF%	
+2	-6.2	+23	+2.4	+3.8	+3.9	+0	+1.1	
63%	42%	62%	60%	63%	63%	58%	60%	

Comments: A daughter of N119, going back to G1000 and F540, Crump and Achiever of Kenhardt with two shots of Hingaia 469. Grandmother bred P649, used in the stud and sold to Hawkdn for \$12,500. Another moderate birthweight heifer with plenty of scope and scale to her. Strong fertility traits again. Upstanding with scope and scale. Mated by AI to Meadowslea Thunderstorm U359, sold to Delmont Angus for \$36,000 in 2025.

SELF REPLACING INDEX	+\$132
ANGUSPURE INDEX	+\$113
HEIFER / DAIRY TERMINAL INDEX	+\$89

Purchaser:

PRICE: \$

Lot 83 MEADOWSLEA U420 PV Birth Date: 29/09/2023 ID No: 19134123420

- ┌ MEADOWSLEA L226 SV
- MEADOWSLEA P700 SV**
- └ MEADOWSLEA H117 SV
- ┌ MEADOWSLEA N166 SV
- MEADOWSLEA R667 PV**
- └ MEADOWSLEA H189

- ┌ MEADOWSLEA J514
- └ MEADOWSLEA H104
- ┌ MEADOWSLEA F737
- └ MEADOWSLEA F600
- ┌ TURIHAUA CRUMP E5 SV
- └ MEADOWSLEA G922 SV
- ┌ MEADOWSLEA F590
- └ MEADOWSLEA D062

April 2026 BREEDPLAN

DIR	DTRS	GL	BW	200	400	600	MCW	Milk
+2.2	-0.6	-4.5	+3.4	+29	+61	+76	+58	+19
57%	46%	64%	76%	73%	73%	77%	72%	62%
SS	DTC	CW	EMA	Rib Fat	Rump	RBV (%)	IMF%	
+2.1	-4.6	+27	+2.7	+4.6	+3.9	-0.3	+2.2	
66%	44%	63%	62%	66%	65%	61%	63%	

Comments: A daughter of P700, out of a great old cow by N166. Another low birthweight heifer with plenty of scope and scale. Efficient cow size, plenty of milk, exceptional easy doing traits and a lot of IMF. Good topline and length about her. Mated to Tangihau T613.

SELF REPLACING INDEX	+\$108
ANGUSPURE INDEX	+\$97
HEIFER / DAIRY TERMINAL INDEX	+\$95

Purchaser:

PRICE: \$

Lot 84 MEADOWSLEA U364 PV Birth Date: 25/09/2023 ID No: 19134123364

- ┌ TAIMATE LAZARUS L12 PV
- MEADOWSLEA P565 SV**
- └ MEADOWSLEA G943
- ┌ RED OAK 378
- MEADOWSLEA L228 SV**
- └ MEADOWSLEA E456

- ┌ MATAURI REALITY 839
- └ TAIMATE 1348 PV
- ┌ GLANWORTH WAIGROUP 0816 SV
- └ MEADOWSLEA D212
- ┌ PINEBANK 21/08
- └ TURIHAUA Z31
- ┌ MEADOWSLEA C885
- └ MEADOWSLEA B628

April 2026 BREEDPLAN

DIR	DTRS	GL	BW	200	400	600	MCW	Milk
-0.3	-1.7	-3.8	+4.9	+35	+70	+92	+100	+10
56%	47%	62%	76%	73%	73%	77%	72%	62%
SS	DTC	CW	EMA	Rib Fat	Rump	RBV (%)	IMF%	
+2	-3.1	+42	+2.7	+0	-1.1	+0.9	+0.2	
66%	45%	63%	62%	66%	65%	61%	61%	

Comments: A daughter of P565, going back to Lazarus and Red Oak 378. Mother was sold to The Wolds last year as a 10-year-old. Grandmother bred P856, a top bull sold to Peak Hill for \$14,000 in 2020. Plenty of scope and scale, good topline, and nice balance. A good mate for Kenhardt U123.

SELF REPLACING INDEX	+\$84
ANGUSPURE INDEX	+\$59
HEIFER / DAIRY TERMINAL INDEX	+\$92

Purchaser:

PRICE: \$



RISING 3YR STUD HEIFERS

Lot 85 MEADOWSLEA U176 PV Birth Date: 13/09/2023 ID No: 19134123176

MEADOWSLEA F540
MEADOWSLEA M564 SV
 MEADOWSLEA G1000 SV
 TURIHAUA CRUMP E5 SV
MEADOWSLEA P862 SV
 MEADOWSLEA G1066

MEADOWSLEA D227
 MEADOWSLEA D042
 GLANWORTH WAIGROUP 0816 SV
 MEADOWSLEA D183
 TURIHAUA CRUMBLE Y167
 TURIHAUA Q263
 MEADOWSLEA D140
 MEADOWSLEA 156

April 2026 BREEDPLAN

DIR	DTRS	GL	BW	200	400	600	MCW	Milk
-7.5	-4.2	-4.8	+4.2	+40	+75	+93	+84	+13
58%	49%	65%	76%	73%	73%	76%	72%	63%
SS	DTC	CW	EMA	Rib Fat	Rump	RBV (%)	IMF%	
+1.4	-5.4	+30	+5.7	+3.4	+3.4	+0.2	+1.7	
66%	48%	64%	63%	66%	66%	62%	62%	

Comments: Daughter of M564, going back to the great G1000 cow, and out of a daughter of Crump who is breeding well, with two sale bulls so far plus a top yearling V216 we used in the stud this year. Good old bloodlines on the bottom line - double bred to Hingaia 469. Plenty of growth from a moderate birthweight, short days to calving, and scanned with exceptional muscle. Plenty of fat and IMF too. A lovely easy doing type with clean shoulders and a good strong head. Mated to U181

SELF REPLACING INDEX	+\$134
ANGUSPURE INDEX	+\$119
HEIFER / DAIRY TERMINAL INDEX	+\$66

Purchaser: _____
 PRICE: \$ _____

Lot 86 MEADOWSLEA U600 PV Birth Date: 03/11/2023 ID No: 19134123600

TE MANIA INFINITY 04 379
GOLDWYN 017 SV
 GOLDWYN 05-595
 MEADOWSLEA P700 SV
MEADOWSLEA R560 PV
 MEADOWSLEA P529 SV

TE MANIA UNLIMITED U3271 (IMP AUS)
 TE MANIA 95102
 TE MANIA ULONG U41 (IMP AUS)
 GOLDWYN 617
 MEADOWSLEA L226 SV
 MEADOWSLEA H117 SV
 MEADOWSLEA M495
 MEADOWSLEA M1013 SV

April 2026 BREEDPLAN

DIR	DTRS	GL	BW	200	400	600	MCW	Milk
+2.2	-1.7	-5	+2.6	+34	+72	+93	+78	+20
57%	50%	60%	75%	71%	71%	75%	71%	60%
SS	DTC	CW	EMA	Rib Fat	Rump	RBV (%)	IMF%	
+2.6	-7.4	+35	-3.5	+3	+3.1	-0.7	+2.3	
62%	49%	63%	61%	65%	64%	61%	60%	

Comments: The last direct daughter of old Goldwyn 017, and out of a cow by P700 which combines our two high IMF bloodlines. Meat Machine and Crump further back. Mother had a daughter transferred to Denali Angus last year. Nice low birthweight followed by good growth, terrific milk, lots of easy doing fleshing and exceptional fertility which drives that top index. Mated by AI to Tangihau.

SELF REPLACING INDEX	+\$136
ANGUSPURE INDEX	+\$125
HEIFER / DAIRY TERMINAL INDEX	+\$100

Purchaser: _____
 PRICE: \$ _____

Lot 87 MEADOWSLEA U580 PV Birth Date: 23/10/2023 ID No: 19134123580

MEADOWSLEA M564 SV
MEADOWSLEA QUARTZ Q250 PV
 MEADOWSLEA K710 SV
 MEADOWSLEA MEAT MACHINE G914 SV
MEADOWSLEA R848 PV
 MEADOWSLEA N236

MEADOWSLEA F540
 MEADOWSLEA G1000 SV
 MEADOWSLEA H209
 MEADOWSLEA H108
 GLANWORTH WAIGROUP 0816 SV
 MEADOWSLEA D101
 MEADOWSLEA L215
 MEADOWSLEA L293

April 2026 BREEDPLAN

DIR	DTRS	GL	BW	200	400	600	MCW	Milk
-1.8	+1.5	-3	+3.7	+33	+63	+86	+62	+18
58%	46%	67%	75%	71%	73%	75%	71%	60%
SS	DTC	CW	EMA	Rib Fat	Rump	RBV (%)	IMF%	
+2.9	-4.7	+31	+4.9	+3.6	+2.6	+0.4	+1.2	
66%	43%	62%	61%	65%	64%	60%	62%	

Comments: Another daughter of Q250, this time out of a Meat Machine cow going back to Goldwyn and F540. Another moderate birthweight heifer with very strong muscle coming from old G1000. Mother has another daughter in the sale at lot 100, while grand dam has bred 2 sale bulls, keeper sire T234, and V525 who we used to mate heifers this year. Lots of easy fleshing, good fertility, milk, and IMF. Mated to U181.

SELF REPLACING INDEX	+\$111
ANGUSPURE INDEX	+\$105
HEIFER / DAIRY TERMINAL INDEX	+\$85

Purchaser: _____
 PRICE: \$ _____



RISING 3YR STUD HEIFERS

Lot 88 MEADOWSLEA U352 PV

Birth Date: 25/09/2023 ID No: 19134123352

MEADOWSLEA M564 SV
MEADOWSLEA QUARTZ Q250 PV
 MEADOWSLEA K710 SV
 RATANUI LAD 21
MEADOWSLEA L201 SV
 MEADOWSLEA G814

MEADOWSLEA F540
 MEADOWSLEA G1000 SV
 MEADOWSLEA H209
 MEADOWSLEA H108
 TURIHAUA CRUMBLE Y167
 RATANUI 06 666
 GLANWORTH WAIGROUP 0816 SV
 MEADOWSLEA E458

April 2026 BREEDPLAN

DIR	DTRS	GL	BW	200	400	600	MCW	Milk
+3.1	+3.3	-4	+2.3	+28	+56	+82	+60	+21
56%	45%	65%	76%	73%	73%	77%	72%	61%
SS	DTC	CW	EMA	Rib Fat	Rump	RBV (%)	IMF%	
+3.3	-5.4	+30	+4.7	+3.7	+3	+0.7	+0.7	
64%	42%	63%	61%	65%	65%	60%	60%	

Comments: Another Q250 daughter, going back to Ratanui Lad, Glanworth 0816, and the great A300 cow so you can be assured she'll be easy fleshing. Mother did her 10 years and was sold as a 10-year-old last year - she had bred very well with a daughter transferred to Kana Valley Angus, and a couple of sale bulls including T206, transferred to Ratanui Angus. Nice moderate birthweight, massive milk and fertility, powerful muscle and big fat figures. Another good sound type, and again mate to U181.

SELF REPLACING INDEX	+\$116
ANGUSPURE INDEX	+\$111
HEIFER / DAIRY TERMINAL INDEX	+\$103

Purchaser:

PRICE: \$

Lot 89 MEADOWSLEA U405 PV

Birth Date: 28/09/2023 ID No: 19134123405

TURIROA 14830 SV
MEADOWSLEA P674 SV
 MEADOWSLEA K700
 MEADOWSLEA F540
MEADOWSLEA R681 PV
 MEADOWSLEA J543 SV

TURIROA RAMBLE 11541
 TURIROA TULIP 459
 MEADOWSLEA MEAT MACHINE G914 SV
 MEADOWSLEA H150
 MEADOWSLEA D227
 MEADOWSLEA D042
 GLANWORTH WAIGROUP 0816 SV
 MEADOWSLEA A412

April 2026 BREEDPLAN

DIR	DTRS	GL	BW	200	400	600	MCW	Milk
-1	+4.2	-4.9	+2.9	+33	+69	+87	+69	+20
57%	47%	64%	76%	72%	73%	76%	72%	61%
SS	DTC	CW	EMA	Rib Fat	Rump	RBV (%)	IMF%	
+2.1	-4	+40	+6	+1	+1.2	+1	+0.5	
63%	45%	63%	61%	65%	65%	60%	60%	

Comments: Very well-balanced daughter of P674 with a very strong pedigree. Double bred to Braveheart and out of a cow by F540 going back to Glanworth 0816. Lot 110 in this sale is out of the same cow. Grand dam sold to Glen Islay as a 10-year-old and now at Picton Park Angus. Moderate birthweight, moderate frame, lots of milk, and scanned exceptionally well for EMA with plenty of easy fleshing!

SELF REPLACING INDEX	+\$110
ANGUSPURE INDEX	+\$94
HEIFER / DAIRY TERMINAL INDEX	+\$91

Purchaser:

PRICE: \$

Lot 90 MEADOWSLEA U279 PV

Birth Date: 20/09/2023 ID No: 19134123279

TURIHAUA TORPEDO M27 SV
TURIHAUA TORNADO Q336 PV
 TURIHAUA L112
 MEADOWSLEA F540
MEADOWSLEA P876 SV
 MEADOWSLEA J543 SV

ALPINE DEPTH CHARGE 656
 TURIHAUA Y356
 TURIHAUA REX E297 SV
 TURIHAUA G319
 MEADOWSLEA D227
 MEADOWSLEA D042
 GLANWORTH WAIGROUP 0816 SV
 MEADOWSLEA A412

April 2026 BREEDPLAN

DIR	DTRS	GL	BW	200	400	600	MCW	Milk
+1.3	+2.2	-4	+3.4	+30	+63	+82	+84	+13
58%	48%	64%	76%	72%	73%	76%	71%	61%
SS	DTC	CW	EMA	Rib Fat	Rump	RBV (%)	IMF%	
+2.1	-4.1	+32	+0.3	+1.6	+0.6	+0.3	+0.7	
67%	46%	63%	61%	65%	65%	60%	63%	

Comments: Nicely balanced Turihaua Tornado daughter, again out of a great F540 cow going back to Glanworth 0816. Grand dam is the same as lot 89! Lovely moderate framed, deep bodied, easy-fleshing type with low birthweight. A very good heifer! Mated to U181.

SELF REPLACING INDEX	+\$90
ANGUSPURE INDEX	+\$65
HEIFER / DAIRY TERMINAL INDEX	+\$93

Purchaser:

PRICE: \$



RISING 3YR STUD HEIFERS

Lot 91 MEADOWSLEA U572 PV Birth Date: 22/10/2023 ID No: 19134123572

┌ TURIHUA CRUMP E5 SV
MEADOWSLEA N166 SV
└ MEADOWSLEA G922 SV

┌ MEADOWSLEA F540
MEADOWSLEA P830 SV
└ MEADOWSLEA G1055

┌ TURIHUA CRUMBLE Y167
TURIHUA Q263

┌ GLANWORTH WAIGROUP 0816 SV
MEADOWSLEA A330

┌ MEADOWSLEA D227
MEADOWSLEA D042

┌ MEADOWSLEA D140
MEADOWSLEA C821

April 2026 BREEDPLAN

DIR	DTRS	GL	BW	200	400	600	MCW	Milk
-6.1	-2.2	-2.7	+5.9	+41	+76	+110	+121	+16
57%	48%	64%	76%	72%	73%	76%	72%	62%
SS	DTC	CW	EMA	Rib Fat	Rump	RBV (%)	IMF%	
+2.3	-2.2	+45	+4	+0.1	-1.5	+1.2	-0.4	
65%	48%	64%	62%	66%	65%	61%	61%	

Comments: Moderate, deep bodied heifer once again, this time by N166 and again out of an F540 cow. Goes back to Achiever of Kenhardt with 2 shots of Hingaia 469. Grand dam bred the lot 4 bull in 2021, sold to Andrew Overton for \$10,000. Moderate framed, deep bodied, easy fleshing type with plenty of muscle and massive growth. Nicely balanced breeding cow. Mated to Kaharau Utopia.

SELF REPLACING INDEX	+\$47
ANGUSPURE INDEX	+\$32
HEIFER / DAIRY TERMINAL INDEX	+\$76

Purchaser:

PRICE: \$

Lot 92 MEADOWSLEA U160 PV Birth Date: 12/09/2023 ID No: 19134123160

┌ KAHARAU ATLANTIC 454 SV
KAHARAU OLYMPIC Q327 SV
└ KAHARAU CLEMENTINE 161058

┌ MEADOWSLEA F737
MEADOWSLEA H108
└ MEADOWSLEA F530

┌ KAHARAU ATLAS 12-75
KAHARAU 12-9498

┌ MATAURI REALITY 839
KAHARAU 08-8564 SV

┌ STERN 0713
MEADOWSLEA A330

┌ MEADOWSLEA D227
MEADOWSLEA D126

April 2026 BREEDPLAN

DIR	DTRS	GL	BW	200	400	600	MCW	Milk
+2.1	+3	-2.9	+3	+28	+48	+61	+50	+9
56%	46%	65%	76%	73%	74%	77%	72%	62%
SS	DTC	CW	EMA	Rib Fat	Rump	RBV (%)	IMF%	
+2.7	-3.7	+24	+1.9	+4.4	+5.6	-0.6	+2.2	
65%	41%	63%	61%	65%	65%	60%	60%	

Comments: A daughter of the \$106,000 Kaharau Olympic. Another quality heifer to finish this pen of moderate, well fleshed females. Moderate birthweight, deep bodied, easy-fleshing type. Good calving ease, massive fats, and a lot of IMF as well. Dam H108 is still here as a 14-year-old and is the grandmother of Quartz Q250. Granddam F530 was transferred to Helmsdale Angus and was the mother of stud sire P556. Beautifully balanced, well-made heifer. A great mate for Tangihau.

SELF REPLACING INDEX	+\$106
ANGUSPURE INDEX	+\$95
HEIFER / DAIRY TERMINAL INDEX	+\$88

Purchaser:

PRICE: \$

Lot 93 MEADOWSLEA U611 PV Birth Date: 12/11/2023 ID No: 19134123611

┌ RANGATIRA 16209 SV
MEADOWSLEA S231 PV
└ MEADOWSLEA M553 SV

┌ MEADOWSLEA F540
MEADOWSLEA L209
└ MEADOWSLEA B706

┌ RANGATIRA COMMODORE 13-19
KAHARAU 09-8703

┌ MEADOWSLEA MEAT MACHINE G914 SV
MEADOWSLEA G851

┌ MEADOWSLEA D227
MEADOWSLEA D042

┌ MEADOWSLEA 237
MEADOWSLEA 135

April 2026 BREEDPLAN

DIR	DTRS	GL	BW	200	400	600	MCW	Milk
-0.5	+0.9	-2.8	+4.1	+35	+68	+83	+66	+15
52%	41%	59%	65%	68%	69%	72%	67%	57%
SS	DTC	CW	EMA	Rib Fat	Rump	RBV (%)	IMF%	
+2.3	-5.2	+40	+3.9	+2.8	+3.2	+0.7	+0.2	
62%	40%	59%	56%	61%	60%	56%	56%	

Comments: Moderate framed heifer here showing lovely fleshing to go with her very strong fats. Good muscle and strong fertility traits combine to give a very good index. A granddaughter of Rangatira 16209, out of an F540 cow who bred a top bull sold to Steve Hastie in 2020. Dam did 10 years with us, grand-dam 12. In calf to R646 which should be a strong mate for her.

SELF REPLACING INDEX	+\$141
ANGUSPURE INDEX	+\$118
HEIFER / DAIRY TERMINAL INDEX	+\$91

Purchaser:

PRICE: \$



RISING 3YR STUD HEIFERS

Lot 94 MEADOWSLEA U388 PV

Birth Date: 26/09/2023 ID No: 19134123388

┌ TURIHAUA APOLLO L383 ┐ TURIHAUA H149
┌ TURIHAUA JUPITER Q353 PV ┐ TURIHAUA G57
┌ TURIHAUA L84 ┐ TURIHAUA LIBRA H253
┌ MEADOWSLEA N141 ┐ TURIHAUA E25
MEADOWSLEA R607 PV ┐ TURIROA 14830 SV
┌ MEADOWSLEA M402 SV ┐ MEADOWSLEA K700
┌ MEADOWSLEA K886
┌ MEADOWSLEA K888

April 2026 BREEDPLAN

DIR	DTRS	GL	BW	200	400	600	MCW	Milk
+0	+1.5	-4.1	+5	+33	+60	+76	+52	+12
55%	44%	65%	75%	71%	72%	76%	70%	57%
SS	DTC	CW	EMA	Rib Fat	Rump	RBV (%)	IMF%	
+2.1	-6.8	+28	+2.6	+3.8	+4.8	+0.2	+0.3	
63%	41%	62%	60%	64%	64%	59%	60%	

Comments: Another of these lovely compact Turihaua Jupiter daughters, going back to Braveheart twice on the dam side. Mother bred a heifer transferred to Denali Angus in 2024. Terrific fertility once again with moderate cow size and huge fats producing an exceptional index! An exciting mate to Kaharau Utopia.

SELF REPLACING INDEX	+\$162
ANGUSPURE INDEX	+\$140
HEIFER / DAIRY TERMINAL INDEX	+\$88

Purchaser:

PRICE: \$

Lot 95 MEADOWSLEA U605 PV

Birth Date: 09/11/2023 ID No: 19134123605

┌ MEADOWSLEA MEAT MA- ┐ GLANWORTH WAIGROUP 0816 SV
┌ CHINE G914 SV ┐ MEADOWSLEA D101
MEADOWSLEA R818 PV
┌ MEADOWSLEA N108 ┐ GLANWORTH WAIGROUP 14129
┌ WOODBANK 7017 SV ┐ MEADOWSLEA L199
MEADOWSLEA R690 PV ┐ WOODBANK 0113
┌ MEADOWSLEA H126 SV ┐ WOODBANK 9132
┌ TURIHAUA CRUMP E5 SV
┌ MEADOWSLEA F545

April 2026 BREEDPLAN

DIR	DTRS	GL	BW	200	400	600	MCW	Milk
+2.3	+0.8	-4.7	+2.3	+25	+55	+72	+62	+16
57%	45%	66%	75%	71%	71%	74%	70%	58%
SS	DTC	CW	EMA	Rib Fat	Rump	RBV (%)	IMF%	
+2.3	-4.2	+24	+0.8	+2.4	+2.6	+0.3	+1.2	
63%	41%	61%	59%	63%	63%	58%	60%	

Comments: Compact heifer once again with plenty of depth and thickness coming from sire R818. Goes back to the exceptional Crump cow H126 and the \$32,000 Woodbank bull. Low birthweight, very strong fats, and some IMF. Grand-dam H126 was the mother of stud sire K703 and was transferred to Picton Park Angus as a 10-year-old for \$5,000. Mated to the very impressive Tangihau T613.

SELF REPLACING INDEX	+\$98
ANGUSPURE INDEX	+\$75
HEIFER / DAIRY TERMINAL INDEX	+\$94

Purchaser:

PRICE: \$

Lot 96 MEADOWSLEA U367 PV

Birth Date: 25/09/2023 ID No: 19134123367

┌ MEADOWSLEA M564 SV ┐ MEADOWSLEA F540
┌ MEADOWSLEA QUARTZ Q250 PV ┐ MEADOWSLEA G1000 SV
┌ MEADOWSLEA K710 SV ┐ MEADOWSLEA H209
┌ MEADOWSLEA K904 ┐ MEADOWSLEA H108
MEADOWSLEA N123 ┐ RED OAK 378
┌ MEADOWSLEA H131 PV ┐ MEADOWSLEA B667
┌ TURIHAUA CRUMP E5 SV
┌ MEADOWSLEA F570

April 2026 BREEDPLAN

DIR	DTRS	GL	BW	200	400	600	MCW	Milk
-1.8	+2.2	-4.1	+3.1	+31	+60	+77	+64	+15
58%	47%	71%	77%	73%	74%	77%	72%	63%
SS	DTC	CW	EMA	Rib Fat	Rump	RBV (%)	IMF%	
+3	-6.1	+21	+4.2	+4.2	+3.2	+0.7	-0.2	
67%	44%	63%	62%	66%	65%	61%	64%	

Comments: A daughter of Q250, going back to the very good bull K904 in the background. Mother bred a good bull sent to the Chatham Islands in 2023, and a top yearling V233 used in the stud this year. Grandmother H131 transferred to Glengyle Angus in 2022. Nice moderate framed, low birthweight heifer once again. Top fertility, exceptional muscle, big fats. Mated to U181.

SELF REPLACING INDEX	+\$137
ANGUSPURE INDEX	+\$107
HEIFER / DAIRY TERMINAL INDEX	+\$81

Purchaser:

PRICE: \$



RISING 4YR STUD COWS

Lot 97

MEADOWSLEA T277 PV

Birth Date: 20/09/2022 ID No: 19134122277

- ┌ MEADOWSLEA D227
- └ MEADOWSLEA F540
- ┌ MEADOWSLEA D042
- └ RANGATIRA 16209 SV
- ┌ MEADOWSLEA Q378 PV
- └ MEADOWSLEA M490 SV

- ┌ MEADOWSLEA 70
- └ MEADOWSLEA 143
- ┌ FLORIDALE YELET
- └ MEADOWSLEA A300
- ┌ RANGATIRA COMMODORE 13-19
- └ KAHARAU 09-8703
- ┌ KAYJAY FREEDOM I36
- └ MEADOWSLEA F677

April 2026 BREEDPLAN

DIR	DTRS	GL	BW	200	400	600	MCW	Milk
-0.2	+0.8	-6.4	+3.5	+32	+68	+83	+90	+16
61%	51%	65%	78%	74%	73%	78%	79%	65%
SS	DTC	CW	EMA	Rib Fat	Rump	RBY (%)	IMF%	
+2.7	-6.1	+28	+2	+3.1	+3.1	+0.4	+0.2	
69%	53%	66%	64%	68%	68%	64%	64%	

Comments: A special entry to start the R4yr offering - the last daughter born by the legendary F540. A very strong pedigree going back to Rangatira 16209 and Braveheart on the dam side. A classic F540 daughter. Mother bred a good yearling sold up to The Muzzle. Deep, thick, square and easy fleshing. Short gestation, low birthweight, strong fertility, great fats, and a terrific mate for the top breeding Turihaua Tornado / V338.

SELF REPLACING INDEX	+\$128
ANGUSPURE INDEX	+\$96
HEIFER / DAIRY TERMINAL INDEX	+\$89

Purchaser:

PRICE: \$

Lot 98

MEADOWSLEA T409 PV

Birth Date: 03/10/2022 ID No: 19134122409

- ┌ TURIHAUA TORPEDO M27 SV
- └ TURIHAUA TORNADO Q336 PV
- ┌ TURIHAUA L112
- └ MEADOWSLEA K886
- ┌ MEADOWSLEA M478 SV
- └ MEADOWSLEA K821

- ┌ ALPINE DEPTH CHARGE 656
- └ TURIHAUA Y356
- ┌ TURIHAUA REX E297 SV
- └ TURIHAUA G319
- ┌ TURIHAUA CRUMP E5 SV
- └ MEADOWSLEA F574
- ┌ MEADOWSLEA MEAT MACHINE G914 SV
- └ MEADOWSLEA D072

April 2026 BREEDPLAN

DIR	DTRS	GL	BW	200	400	600	MCW	Milk
+1.4	+2.4	-3.8	+3.1	+24	+55	+64	+53	+10
57%	46%	62%	77%	74%	73%	77%	78%	62%
SS	DTC	CW	EMA	Rib Fat	Rump	RBY (%)	IMF%	
+2.2	-4.7	+14	+4.8	+2.8	+2.7	+0.8	+0.5	
65%	45%	63%	62%	66%	66%	61%	63%	

Comments: A daughter of Turihaua Tornado this time, and another top heifer. Tornado leaves them so consistently sound. Mother bred two sale bulls including U434, used as a yearling and sold to Brian Butler in 2025, plus another daughter at lot 69 in this catalogue. Nice calving ease with low birthweight, plenty of muscle, and strong fats showing her easy doing attributes. In calf to the exciting new sire Kaharau Utopia.

SELF REPLACING INDEX	+\$134
ANGUSPURE INDEX	+\$98
HEIFER / DAIRY TERMINAL INDEX	+\$90

Purchaser:

PRICE: \$

Lot 99

MEADOWSLEA T213 PV

Birth Date: 19/09/2022 ID No: 19134122213

- ┌ MEADOWSLEA M1016
- └ MEADOWSLEA P593 SV
- ┌ MEADOWSLEA M406 SV
- └ WAITERENUI ALLIANCE J144
- ┌ MEADOWSLEA M606 SV
- └ MEADOWSLEA H225

- ┌ MEADOWSLEA K703 SV
- └ MEADOWSLEA K807
- ┌ MEADOWSLEA K904
- └ MEADOWSLEA K945 SV
- ┌ WAITERENUI ALLIANCE F084
- └ WAITERENUI TULIP C113
- ┌ KAHARAU 07-558
- └ MEADOWSLEA E461

April 2026 BREEDPLAN

DIR	DTRS	GL	BW	200	400	600	MCW	Milk
+1.1	+1.4	-2.6	+4	+32	+59	+88	+67	+19
56%	44%	82%	77%	73%	73%	74%	77%	61%
SS	DTC	CW	EMA	Rib Fat	Rump	RBY (%)	IMF%	
+2.1	-3.2	+35	-0.4	+2.3	+2.1	-0.2	+2.4	
64%	40%	61%	59%	65%	65%	59%	61%	

Comments: Another deep bodied, moderate framed cow, this time sired by P593, the bull sold to Cricklewood Angus for \$35,000 in 2022, and back to Waiterenui Alliance. Mother is a 10-year-old in this sale at lot 123 and grand-dam bred a yearling sold to Okaka Angus. Nicely balanced type with easy fleshing once again. Moderate birthweight, efficient cow size, and strong milk figure. Scanned with exceptional IMF as well as big fats. Another in calf to Kaharau Utopia. Potential here!

SELF REPLACING INDEX	+\$68
ANGUSPURE INDEX	+\$77
HEIFER / DAIRY TERMINAL INDEX	+\$94

Purchaser:

PRICE: \$



RISING 4YR STUD COWS

Lot 100 MEADOWSLEA T602 PV Birth Date: 19/11/2022 ID No: 19134122602

┌ MEADOWSLEA P808 SV
MEADOWSLEA R890 PV
└ MEADOWSLEA P568 SV

┌ MEADOWSLEA M541
MEADOWSLEA H108

┌ TAIMATE LAZARUS L12 PV
MEADOWSLEA H274

MEADOWSLEA MEAT MA-
┌ CHINE G914 SV

MEADOWSLEA R848 PV
└ MEADOWSLEA N236

┌ GLANWORTH WAIGROUP 0816 SV
MEADOWSLEA D101

┌ MEADOWSLEA L215
MEADOWSLEA L293

April 2026 BREEDPLAN

DIR	DTRS	GL	BW	200	400	600	MCW	Milk
+2.9	+2.6	-1	+3	+25	+47	+61	+41	+12
57%	46%	68%	72%	73%	72%	72%	70%	61%

SS	DTC	CW	EMA	Rib Fat	Rump	RBV (%)	IMF%
+2	-4.3	+15	+2.8	+5.7	+5.8	-0.4	+2.4
70%	40%	61%	60%	63%	63%	56%	64%

Comments: Deep bodied, easy fleshing young cow here once again. Goes back to Meat Machine and shows the real strength of hindquarter he left with Crump and F540 in there too. Dam is also the mother of lot 87. Grand dam has bred well with two sale bulls plus keeper T234 and V525, used to follow up AI in the heifers this year. Good muscle, exceptional rib and rump fats, and very strong IMF as well. Mated to the powerful Tangihau T613.

SELF REPLACING INDEX	+\$116
ANGUSPURE INDEX	+\$108
HEIFER / DAIRY TERMINAL INDEX	+\$93

Purchaser:

PRICE: \$

Lot 101 MEADOWSLEA T249 PV Birth Date: 18/09/2022 ID No: 19134122249

┌ TURIROA MAVERICK L945
RANGATIRA REBEL 19-798 SV
└ RANGATIRA 15-134

┌ TURIHAUA CRUMP E5 SV
TURIROA 12904

┌ KAHARAU LANCELOT 11-835
KAHARAU 05-7590

┌ RED OAK 378
MEADOWSLEA L228 SV
└ MEADOWSLEA E456

┌ PINEBANK 21/08
TURIHAUA Z31

┌ MEADOWSLEA C885
MEADOWSLEA B628

April 2026 BREEDPLAN

DIR	DTRS	GL	BW	200	400	600	MCW	Milk
-6.4	-8	-2.3	+7.6	+50	+89	+123	+144	+9
60%	48%	70%	76%	75%	74%	74%	77%	66%

SS	DTC	CW	EMA	Rib Fat	Rump	RBV (%)	IMF%
+1.2	-1.5	+56	+1.3	+0.3	-0.9	+0.4	-0.8
72%	43%	64%	63%	65%	65%	60%	66%

Comments: Real power in the next pen of scopier types, starting with this Rangatira Rebel daughter. Very strong growth pattern, lovely topline, real strength of head and bone coming through from the sire-s prefix. Dam L228 was sold to The Wolds as a 10-year-old and has another daughter in this sale at lot 84. Grand dam bred a top bull sold to Peak Hill in 2020. A cracking mate to Rainstorme / Snowstorm.

SELF REPLACING INDEX	+\$43
ANGUSPURE INDEX	+\$25
HEIFER / DAIRY TERMINAL INDEX	+\$76

Purchaser:

PRICE: \$

Lot 102 MEADOWSLEA T338 PV Birth Date: 24/09/2022 ID No: 19134122338

┌ TURIROA MAVERICK L945
RANGATIRA REBEL 19-798 SV
└ RANGATIRA 15-134

┌ TURIHAUA CRUMP E5 SV
TURIROA 12904

┌ KAHARAU LANCELOT 11-835
KAHARAU 05-7590

┌ MEADOWSLEA F660
MEADOWSLEA H227
└ MEADOWSLEA F773

┌ STERN 0713
MEADOWSLEA 917

┌ MEADOWSLEA 70
MEADOWSLEA A412

April 2026 BREEDPLAN

DIR	DTRS	GL	BW	200	400	600	MCW	Milk
+1.5	-2.9	-4.9	+4.7	+35	+66	+94	+88	+15
54%	44%	59%	77%	73%	74%	74%	77%	61%

SS	DTC	CW	EMA	Rib Fat	Rump	RBV (%)	IMF%
+2.1	-2.9	+35	-3.4	+0.3	-0.3	+0	+0.1
63%	42%	62%	61%	66%	65%	60%	60%

Comments: Very similarly bred - a daughter of Rangatira Rebel out of a good old cow going back to Highlander. Click back further and you find Fossil Creek Shadow and Waimata Zulu 689. Strong growth, powerful topline, the head and bone the Rangatira stud was renowned for. Another cracking mate to Rainstorme / Snowstorm.

SELF REPLACING INDEX	+\$54
ANGUSPURE INDEX	+\$34
HEIFER / DAIRY TERMINAL INDEX	+\$95

Purchaser:

PRICE: \$





UNMATCHED GENETICS EXPERTISE

PGG Wrightson Genetics is New Zealand's only team of dedicated livestock genetics specialists.

CONTACT YOUR LOCAL REP FOR EXPERT ADVICE.

GREG UREN

Mid/Sth Canterbury - Livestock Rep
027 431 4051

JOHN MCKONE

Upper South Island - Genetics Rep
& Auctioneer
027 229 9375

SIMON EDDINGTON

Upper South Island - Genetics Rep
027 590 8612

CALLUM MCDONALD

National Genetics Manager
027 433 6443

JOE HIGGINS

Mid/Sth Canterbury - Regional
Livestock Manager
027 431 4041

BRUCE DUNBAR

Mid/Sth Canterbury - Livestock Rep
027 595 6473

JONTY HYSLOP

Mid/Sth Canterbury - Livestock Rep
027 595 6450

KELVIN SADLER

Mid/Sth Canterbury - Livestock Rep
027 430 2029

CAM GRAY

Mid/Sth Canterbury - Livestock Rep
027 494 0572

ROB HARVEY

Mid/Sth Canterbury - Livestock Rep
021 331 519

ROD SANDS

Mid/Sth Canterbury - Livestock Rep
027 431 4043

KEEGAN GRAY

Mid/Sth Canterbury - Livestock Rep
027 288 7529



RISING 3YR STUD HEIFERS

Lot 103 MEADOWSLEA T311 PV

Birth Date: 22/09/2022 ID No: 19134122311

┌ TURIHUAU CRUMP E5 SV
MEADOWSLEA N166 SV
└ MEADOWSLEA G922 SV

┌ TURIHUAU CRUMBLE Y167
TURIHUAU Q263
└ GLANWORTH WAIGROUP 0816 SV
MEADOWSLEA A330

┌ TAIMATE LAZARUS L12 PV
MEADOWSLEA P566 SV
└ MEADOWSLEA K813 SV

┌ MATAURI REALITY 839
TAIMATE 1348 DV
└ MEADOWSLEA F540
MEADOWSLEA E311

April 2026 BREEDPLAN

DIR	DTRS	GL	BW	200	400	600	MCW	Milk
-10	-0.1	-3.5	+7	+48	+90	+123	+144	+16
63%	54%	74%	77%	77%	75%	75%	77%	68%
SS	DTC	CW	EMA	Rib Fat	Rump	RBV (%)	IMF%	
+0.1	-3.9	+56	+0.9	+1.7	+0	+0.5	-0.1	
74%	50%	67%	66%	68%	68%	63%	69%	

Comments: A top pedigree here - sire N166 also sired \$92,500 Meadowslea Mountain Man. Dam is a Lazarus daughter and one of the top cows of her year. She bred U202, a top bull used heavily as a yearling and sold to Stern Angus in 2025 for \$18,500. Grand dam was also a top cow who did the full 10 years selling in our 2025 female sale, and bred U274, a top bull sold to Corey Roulston in 2025 for \$16,500. Growth at the top end of the scale, good easy-doing fats, and some real potential here. Another top mate to Rainstorme / Snowstorm!

SELF REPLACING INDEX	+\$68
ANGUSPURE INDEX	+\$50
HEIFER / DAIRY TERMINAL INDEX	+\$63

Purchaser:

PRICE: \$

Lot 104 MEADOWSLEA T278 PV

Birth Date: 20/09/2022 ID No: 19134122278

┌ MEADOWSLEA F540
MEADOWSLEA Q158 PV
└ MEADOWSLEA J426

┌ MEADOWSLEA D227
MEADOWSLEA D042
└ MATAURI REALITY 839
MEADOWSLEA A485

┌ TURIHUAU CRUMP E5 SV
MEADOWSLEA N341
└ MEADOWSLEA G931

┌ TURIHUAU CRUMBLE Y167
TURIHUAU Q263
└ MEADOWSLEA E346
MEADOWSLEA E453

April 2026 BREEDPLAN

DIR	DTRS	GL	BW	200	400	600	MCW	Milk
+0.3	+3.6	-3.4	+4.5	+35	+73	+99	+117	+17
56%	46%	82%	75%	72%	71%	76%	77%	59%
SS	DTC	CW	EMA	Rib Fat	Rump	RBV (%)	IMF%	
+1.3	-5.6	+33	+1.4	+2.8	+2	+0.1	+1	
65%	44%	62%	59%	64%	63%	59%	59%	

Comments: Another top heifer to complete this pen. Sired by Q158 who went back to Reality and F540, and out of a cow by Crump. Good strong growth with scale and capacity about her. Short days to calving and good fats as well. T278 is the mother of V133, a Rainstorm son used in the stud this year. Her mother has bred good bulls to Melrose and Waewaepa, and grandmother bred bulls to Rocky Point and Nat Small. Has a lovely topline and quality throughout. In-calf to Tangihau T613.

SELF REPLACING INDEX	+\$98
ANGUSPURE INDEX	+\$89
HEIFER / DAIRY TERMINAL INDEX	+\$96

Purchaser:

PRICE: \$

Lot 105 MEADOWSLEA T104 PV

Birth Date: 30/08/2022 ID No: 19134122104

┌ MEADOWSLEA M564 SV
MEADOWSLEA QUARTZ Q250 PV
└ MEADOWSLEA K710 SV

┌ MEADOWSLEA F540
MEADOWSLEA G1000 SV
└ MEADOWSLEA H209
MEADOWSLEA H108

┌ MEADOWSLEA P539 SV
MEADOWSLEA R816 PV
└ MEADOWSLEA M406 SV

┌ MEADOWSLEA K890 DV
MEADOWSLEA H299
└ MEADOWSLEA K904
MEADOWSLEA K945 SV

April 2026 BREEDPLAN

DIR	DTRS	GL	BW	200	400	600	MCW	Milk
+1.2	-0.4	-4.2	+4.3	+34	+65	+96	+68	+20
60%	47%	72%	76%	76%	74%	76%	77%	65%
SS	DTC	CW	EMA	Rib Fat	Rump	RBV (%)	IMF%	
+3.5	-5.6	+30	+0.8	+4.3	+4.1	-0.1	+0.8	
72%	43%	64%	64%	66%	66%	59%	67%	

Comments: Nice topline on this daughter of Quartz Q250 with good figures across the board. Goes back to Crump and Red Oak 378. Moderate birthweight, good growth, exceptional fertility, very strong easy-doing rib and rump fats and a huge milk figure. Grandmother bred P593, sold to Cricklewood Angus for \$35,500. In-calf to Turihau Tornado / V338.

SELF REPLACING INDEX	+\$114
ANGUSPURE INDEX	+\$115
HEIFER / DAIRY TERMINAL INDEX	+\$98

Purchaser:

PRICE: \$



RISING 3YR STUD HEIFERS

Lot 106 MEADOWSLEA T537 PV

Birth Date: 18/10/2022 ID No: 19134122537

RANGATIRA 16209 SV
MEADOWSLEA Q178 PV
 MEADOWSLEA M475 SV
 MEADOWSLEA N465 SV
MEADOWSLEA Q331 PV
 MEADOWSLEA N239

RANGATIRA COMMODORE 13-19
 KAHARAU 09-8703
 MEADOWSLEA K018
 MEADOWSLEA K920
 GOLDWYN 017 SV
 MEADOWSLEA K910
 MEADOWSLEA L252
 MEADOWSLEA L313

April 2026 BREEDPLAN

DIR	DTRS	GL	BW	200	400	600	MCW	Milk
+1.3	-1.4	-4.4	+3.9	+36	+68	+91	+91	+11
55%	46%	66%	71%	72%	73%	73%	77%	61%
SS	DTC	CW	EMA	Rib Fat	Rump	RBV (%)	IMF%	
+2.8	-6.1	+26	-3.9	+1.5	+1.7	-0.2	+0.8	
68%	44%	62%	62%	66%	65%	60%	62%	

Comments: A daughter of Q178 showing the bone and strength he leaves in his progeny Goes back to Goldwyn 17 and Crump. Mother has bred bulls to Chris Hampton and Waewaepa Station while grandmother has had bulls to Peak Hill and Lamb Hill Stations. Exceptional fertility once again with low birthweight and short gestation. A nice easy-doing type with a strong hindquarter, deep body, and that Q178 quality. In-calf to Rainstorme / Snowstorm.

SELF REPLACING INDEX	+\$120
ANGUSPURE INDEX	+\$99
HEIFER / DAIRY TERMINAL INDEX	+\$95

Purchaser:

PRICE: \$

Lot 107 MEADOWSLEA T101 PV

Birth Date: 01/07/2022 ID No: 19134122101

TAIMATE LAZARUS L12 PV
TIMPERLEA QUAIN 763 PV
 TIMPERLEA NAERI 578 SV
 MEADOWSLEA K703 SV
MEADOWSLEA M498 SV
 MEADOWSLEA K894

MATAURI REALITY 839
 TAIMATE 1348 DV
 STEVENSON ROCKMOUNT RX933
 TIMPERLEA LATISHA 464
 MEADOWSLEA MEAT MACHINE G914 SV
 MEADOWSLEA H126 SV
 RED OAK 378
 MEADOWSLEA D048

April 2026 BREEDPLAN

DIR	DTRS	GL	BW	200	400	600	MCW	Milk
+5	+4.4	-2.2	+3.3	+31	+59	+66	+41	+14
57%	47%	63%	70%	70%	69%	71%	75%	60%
SS	DTC	CW	EMA	Rib Fat	Rump	RBV (%)	IMF%	
+1.3	-4	+20	+3.6	+3.5	+2.8	+0.1	+1.2	
65%	42%	61%	60%	62%	62%	57%	62%	

Comments: A daughter of Timperlea Quain, going back to Lazarus, and to Crump, Red Oak 378, and Meat Machine on the dam side. Mother M498 bred P599, sold for stud to Kaiwara Angus for \$18,500, and is lot 145 in this sale. We expect heaps of calving ease with low birthweight, plenty of muscle, strong fats, and scanned with good IMF. She weaned the heaviest calf in the mob this year. Clean shouldered upstanding type. In-calf to the powerful R646.

SELF REPLACING INDEX	+\$124
ANGUSPURE INDEX	+\$108
HEIFER / DAIRY TERMINAL INDEX	+\$103

Purchaser:

PRICE: \$

Lot 108 MEADOWSLEA T290 PV

Birth Date: 21/09/2022 ID No: 19134122290

TURIROA RAMBLE 11541
TURIROA 14830 SV
 TURIROA TULIP 459
 MEADOWSLEA L219
MEADOWSLEA N263
 MEADOWSLEA F687

BRAVEHEART OF STERN SV
 TURIROA 108601
 UNITY 268 OF ELGIN
 821 OF TURIROA
 TURIHAUA CRUMP E5 SV
 MEADOWSLEA H105
 MEADOWSLEA C804
 MEADOWSLEA C986

April 2026 BREEDPLAN

DIR	DTRS	GL	BW	200	400	600	MCW	Milk
-7.8	-3.2	-1.6	+7.3	+42	+80	+109	+104	+18
57%	47%	54%	77%	73%	74%	74%	78%	63%
SS	DTC	CW	EMA	Rib Fat	Rump	RBV (%)	IMF%	
+2.2	-4.1	+43	+2.8	-0.5	+0	+0.7	+0.2	
60%	47%	63%	63%	67%	67%	62%	61%	

Comments: Another bigger framed heifer here going back to Braveheart and showing plenty of growth. Nice topline, scope, and scale about her. Has a daughter in this sale at lot 13. Grandmother did the full ten years and was transferred to Gowans Angus, she was also the grandmother of stud sires L226 and M452 who both bred top daughters. A strong mate to R818.

SELF REPLACING INDEX	+\$85
ANGUSPURE INDEX	+\$64
HEIFER / DAIRY TERMINAL INDEX	+\$68

Purchaser:

PRICE: \$



RISING 3YR STUD HEIFERS

Lot 109 MEADOWSLEA T346 PV Birth Date: 24/09/2022 ID No: 19134122346

MEADOWSLEA M429
MEADOWSLEA P581 SV
 MEADOWSLEA M1045 SV
 MEADOWSLEA J558
MEADOWSLEA L311
 MEADOWSLEA G831

RANGATIRA 13-38
 MEADOWSLEA G922 SV
 MEADOWSLEA MEAT MACHINE G914 SV
 MEADOWSLEA 159
 TURIHAUA CRUMP E5 SV
 MEADOWSLEA D062
 ACHIEVER A320 OF KENHARDT
 MEADOWSLEA 198

April 2026 BREEDPLAN

DIR	DTRS	GL	BW	200	400	600	MCW	Milk
-1.9	-1.8	+0	+4.3	+33	+61	+79	+78	+7
55%	42%	82%	76%	71%	72%	71%	76%	59%
SS	DTC	CW	EMA	Rib Fat	Rump	RBV (%)	IMF%	
+0.6	-4.2	+31	+0.4	+3	+2.4	+0.8	-0.4	
61%	41%	60%	58%	63%	63%	57%	57%	

Comments: Very nicely balanced young cow by P581, who goes back to Rangatira 13-38 and the great G922 cow, with Crump and Achiever of Kenhardt on the dam side. Grandmother had a daughter transferred to Ratanui Angus and bred a good bull to Corey Roulston. Terrific topline, thickness, depth, and real strength in the hindquarter. Quality all the way with strong easy doing fats and moderate birthweight. Mated to the Rainstorme sons V210 / V216.

SELF REPLACING INDEX	+\$115
ANGUSPURE INDEX	+\$81
HEIFER / DAIRY TERMINAL INDEX	+\$81

Purchaser: _____

PRICE: \$ _____

Lot 110 MEADOWSLEA T152 PV Birth Date: 12/09/2022 ID No: 19134122152

MEADOWSLEA P565 SV
MEADOWSLEA R572 PV
 MEADOWSLEA P522 SV
 MEADOWSLEA F540
MEADOWSLEA R681 PV
 MEADOWSLEA J543 SV

TAIMATE LAZARUS L12 PV
 MEADOWSLEA G943
 MEADOWSLEA M429
 MEADOWSLEA M516
 MEADOWSLEA D227
 MEADOWSLEA D042
 GLANWORTH WAIGROUP 0816 SV
 MEADOWSLEA A412

April 2026 BREEDPLAN

DIR	DTRS	GL	BW	200	400	600	MCW	Milk
-3.1	+1.7	-3.6	+4.9	+32	+66	+84	+66	+17
57%	46%	63%	78%	74%	73%	78%	78%	61%
SS	DTC	CW	EMA	Rib Fat	Rump	RBV (%)	IMF%	
+1.3	-3.3	+42	+0.8	-1.1	-2.4	+0.5	+1.7	
67%	45%	64%	62%	66%	66%	61%	62%	

Comments: Another nice, moderate framed type by R572, a Lazarus grandson. Mother has another daughter in the sale at lot 89 in the R3 age group, and grandmother has a daughter in this pen - lot 112. Nice balance and style. Scanned exceptionally well for IMF. An exciting mate for the new Kenhardt U123.

SELF REPLACING INDEX	+\$76
ANGUSPURE INDEX	+\$52
HEIFER / DAIRY TERMINAL INDEX	+\$76

Purchaser: _____

PRICE: \$ _____

Lot 111 MEADOWSLEA T284 PV Birth Date: 20/09/2022 ID No: 19134122284

MEADOWSLEA M429
MEADOWSLEA R646 PV
 MEADOWSLEA M542 SV
 TURIHAUA LOYALTY L44
MEADOWSLEA P858 SV
 MEADOWSLEA K899

RANGATIRA 13-38
 MEADOWSLEA G922 SV
 KAYJAY FREEDOM I36
 MEADOWSLEA H205
 S CHISUM 6175 (IMP USA)
 TURIHAUA D224
 MEADOWSLEA MEAT MACHINE G914 SV
 MEADOWSLEA D166

April 2026 BREEDPLAN

DIR	DTRS	GL	BW	200	400	600	MCW	Milk
-2.4	+0.3	-3.6	+5.4	+41	+79	+102	+88	+14
57%	46%	64%	74%	72%	71%	72%	75%	61%
SS	DTC	CW	EMA	Rib Fat	Rump	RBV (%)	IMF%	
+2.3	-5	+48	-2.2	+1.7	+1.9	+0.3	+0	
66%	42%	61%	61%	63%	63%	58%	63%	

Comments: Well put-together R646 daughter here with strong growth and a lovely topline, typical of the bloodline, and excellent fertility giving a nice index. Goes back to Meat Machine. Grand-dam bred bulls sold to David Stodart, Peak Hill Station, and Rocky Point Station. T284 has a daughter in the sale at lot 15. Another great mate to Kenhardt.

SELF REPLACING INDEX	+\$125
ANGUSPURE INDEX	+\$105
HEIFER / DAIRY TERMINAL INDEX	+\$87

Purchaser: _____

PRICE: \$ _____



RISING 4YR STUD COWS

Lot 115 MEADOWSLEA T478 PV

Birth Date: 08/10/2022 ID No: 19134122478

┌ TURICHAUA APOLLO L383 ┐
TURICHAUA JUPITER Q353 PV
└ TURICHAUA L84 ┘

┌ TURICHAUA H149 ┐
└ TURICHAUA G57 ┘

┌ TURICHAUA LIBRA H253 ┐
└ TURICHAUA E25 ┘

┌ RATANUI LAD 21 ┐
MEADOWSLEA L351
└ MEADOWSLEA D168 ┘

┌ TURICHAUA CRUMBLE Y167 ┐
└ RATANUI 06 666 ┘

┌ FARFIELD AVORIO 316 ┐
└ MEADOWSLEA 163 ┘

April 2026 BREEDPLAN

DIR	DTRS	GL	BW	200	400	600	MCW	Milk
+3	+0.3	-3.3	+3.9	+29	+58	+68	+45	+16
57%	45%	60%	77%	73%	74%	73%	77%	61%
SS	DTC	CW	EMA	Rib Fat	Rump	RBV (%)	IMF%	
+1.2	-4.5	+28	+4.7	+3.7	+4.9	+0.4	+0.8	
68%	44%	62%	61%	64%	64%	60%	62%	

Comments: A third daughter of Jupiter showing just how consistent they are! This time goes back to Ratanui Lad. Low birthweight with very efficient cow size, big EMA and plenty of fat giving a solid index. Weaned a very good calf this year. Another deep bodied, easy doing type and scanned with incredible IMF, and also in calf to R646. Another really good, efficient type of cow. Also mated to R646.

SELF REPLACING INDEX	+\$132
ANGUSPURE INDEX	+\$112
HEIFER / DAIRY TERMINAL INDEX	+\$99

Purchaser:

PRICE: \$

Lot 116 MEADOWSLEA T556 SV

Birth Date: 19/10/2022 ID No: 19134122556

┌ MEADOWSLEA K904 ┐
MEADOWSLEA N119 SV
└ MEADOWSLEA E350 ┘

┌ MEADOWSLEA C847 ┐
└ MEADOWSLEA C914 ┘

┌ MEADOWSLEA N166 SV ┐
MEADOWSLEA Q151 PV
└ MEADOWSLEA K853 SV ┘

┌ RED OAK 378 ┐
└ MEADOWSLEA B667 ┘

┌ TURICHAUA CRUMP E5 SV ┐
└ MEADOWSLEA G922 SV ┘

┌ MEADOWSLEA F540 ┐
└ MEADOWSLEA D188 ┘

April 2026 BREEDPLAN

DIR	DTRS	GL	BW	200	400	600	MCW	Milk
+4.1	+4.8	-5.5	+1.8	+24	+46	+55	+29	+15
55%	43%	59%	76%	72%	73%	72%	77%	60%
SS	DTC	CW	EMA	Rib Fat	Rump	RBV (%)	IMF%	
+1.7	-5.5	+16	+0.7	+4.8	+5.2	-0.7	+2.3	
65%	44%	61%	62%	66%	65%	60%	61%	

Comments: A daughter of N119 out of a cow going back to N166, F540, and Achiever of Kenhardt. Mother has another daughter in the sale at lot 58. Grandmother was sold to Sarah Catherwood last year having produced good sons to Flagstaff Station, Allan Stodart, and The Muzzle. Nice topline, strong hindquarter. Low birthweight, very good calving ease and exceptional easy doing rib and rump fats. Another one with a top actual IMF scan. In-calf to Tornado / V338.

SELF REPLACING INDEX	+\$126
ANGUSPURE INDEX	+\$109
HEIFER / DAIRY TERMINAL INDEX	+\$93

Purchaser:

PRICE: \$

Lot 117 MEADOWSLEA T410 PV

Birth Date: 03/10/2022 ID No: 19134122410

┌ GOLDWYN H817 SV ┐
TURIROA PANTHER 18P241 PV
└ TURIROA L120 ┘

┌ MEADOWSLEA F540 ┐
MEADOWSLEA Q195 PV
└ MEADOWSLEA C879 ┘

┌ S CHISUM 6175 (IMP USA) ┐
└ GOLDWYN 512 ┘

┌ TURICHAUA CRUMP E5 SV ┐
└ TURIROA 12904 ┘

┌ MEADOWSLEA D227 ┐
└ MEADOWSLEA D042 ┘

┌ MEADOWSLEA 70 ┐
└ MEADOWSLEA 975 ┘

April 2026 BREEDPLAN

DIR	DTRS	GL	BW	200	400	600	MCW	Milk
-2.1	+2.8	-5.7	+3.7	+30	+61	+74	+63	+17
57%	48%	64%	76%	72%	73%	71%	69%	60%
SS	DTC	CW	EMA	Rib Fat	Rump	RBV (%)	IMF%	
+2.1	-4.7	+24	-3.7	+5.6	+6.3	-1	+2	
67%	46%	62%	62%	65%	65%	61%	61%	

Comments: A daughter of Turiroa Panther out of an F540 cow, Goes back to Te Whanga Trailblazer. Mother was transferred to Albert Hill Angus and grand-dam had exceptional fertility lasting to 16 and giving as 14/14. Exceptional easy doing type with big fats, deep body, strong hindquarter, and plenty of IMF on the scan. Low birthweight, short gestation and good fertility. In-calf to Tangihau.

SELF REPLACING INDEX	+\$106
ANGUSPURE INDEX	+\$83
HEIFER / DAIRY TERMINAL INDEX	+\$75

Purchaser:

PRICE: \$



RISING 4YR STUD COWS

Lot 118 MEADOWSLEA T188 PV

Birth Date: 16/09/2022 ID No: 19134122188

┌ MEADOWSLEA N465 SV
MEADOWSLEA R623 PV
└ MEADOWSLEA L199

┌ MEADOWSLEA K703 SV
MEADOWSLEA R914 PV
└ MEADOWSLEA N213

┌ GOLDWYN 017 SV
MEADOWSLEA K910

┌ MEADOWSLEA F540
MEADOWSLEA C1047

┌ MEADOWSLEA MEAT MACHINE G914 SV
MEADOWSLEA H126 SV

┌ MEADOWSLEA L061
MEADOWSLEA H146

April 2026 BREEDPLAN

DIR	DTRS	GL	BW	200	400	600	MCW	Milk
+1.6	+1.8	-2.6	+2.6	+26	+50	+57	+37	+16
58%	47%	70%	75%	74%	72%	72%	73%	63%
SS	DTC	CW	EMA	Rib Fat	Rump	RBV (%)	IMF%	
+1.4	-5.3	+16	+3.1	+2.2	+1.8	+0.4	+2.1	
70%	42%	62%	61%	64%	64%	57%	65%	

Comments: A daughter of R623 back to Meat Machine, Goldwyn, Matauri Outlier and Crump. Mother was sold to Jade Park Angus in Australia as an R4 cow. Nice low birthweight, easy-doing type and another who scanned with very good IMF. Short days to calving indicates fertility and she weaned a cracking calf this year. In-calf to Turihaua Tornado / V338.

SELF REPLACING INDEX	+\$126
ANGUSPURE INDEX	+\$100
HEIFER / DAIRY TERMINAL INDEX	+\$88

Purchaser:

PRICE: \$

Lot 119 MEADOWSLEA T198 PV

Birth Date: 17/09/2022 ID No: 19134122198

┌ WOODBANK 0113
WOODBANK 7017 SV
└ WOODBANK 9132

┌ TURIHAUA CRUMP E5 SV
MEADOWSLEA J646
└ MEADOWSLEA F704

┌ BRAVEHEART OF STERN SV
WOODBANK 553

┌ WOODBANK 7004
WOODBANK 7301

┌ TURIHAUA CRUMBLE Y167
TURIHAUA Q263

┌ STERN 0713
MEADOWSLEA B704

April 2026 BREEDPLAN

DIR	DTRS	GL	BW	200	400	600	MCW	Milk
+6.1	+3.9	-6	+0.9	+25	+50	+61	+49	+11
56%	45%	82%	76%	72%	72%	72%	76%	61%
SS	DTC	CW	EMA	Rib Fat	Rump	RBV (%)	IMF%	
+1.6	-5.9	+12	+2.5	+4.8	+6.5	-0.5	+2.7	
63%	44%	61%	60%	64%	64%	59%	59%	

Comments: A daughter of the \$32,000 Woodbank 7017, out of a cow by Crump who bred Q141, sold to Glanworth Angus for \$24,000 in 2021. Great calving ease and clean shoulders with low birthweight. Fats at the top of the breed with plenty of IMF again. Big indexes! Mated to Kenhardt U123.

SELF REPLACING INDEX	+\$146
ANGUSPURE INDEX	+\$141
HEIFER / DAIRY TERMINAL INDEX	+\$106

Purchaser:

PRICE: \$

Lot 120 MEADOWSLEA T196 PV

Birth Date: 17/09/2022 ID No: 19134122196

┌ RANGATIRA 13-38
MEADOWSLEA R650 PV
└ MEADOWSLEA H117 SV

┌ MEADOWSLEA L226 SV
MEADOWSLEA Q289 PV
└ MEADOWSLEA L205

┌ MT MABLE THOR 660
KAHARAU 10-9112

┌ MEADOWSLEA F737
MEADOWSLEA F600

┌ MEADOWSLEA J514
MEADOWSLEA H104

┌ MEADOWSLEA J460
MEADOWSLEA J629 SV

April 2026 BREEDPLAN

DIR	DTRS	GL	BW	200	400	600	MCW	Milk
+3.3	+2.5	-4.6	+3.3	+32	+69	+87	+68	+17
57%	47%	64%	77%	73%	74%	73%	77%	61%
SS	DTC	CW	EMA	Rib Fat	Rump	RBV (%)	IMF%	
+2.9	-4.3	+32	+0.7	+3	+3.8	-0.8	+3	
68%	43%	63%	61%	62%	62%	57%	62%	

Comments: Moderate framed heifer here going back to the \$100,000 Rangatira 13-38. Crump and F540 on the dam side through L226. Mother bred a top bull sold to Bevan Wilson in 2023; grand dam had a top son sold to The Muzzle for \$11,500. A heifer with a great shoulder, calving ease, and low birthweight. Scanned with fats at the very top of the breed and has a very strong IMF figure. A very exciting mate to the new Kaharau Utopia.

SELF REPLACING INDEX	+\$110
ANGUSPURE INDEX	+\$113
HEIFER / DAIRY TERMINAL INDEX	+\$103

Purchaser:

PRICE: \$



MEADOWSLEA THUNDERSTORM U354

**Meadowslea Thunderstorm U354 – sold at lot 1 in our
2025 Bull Sale at \$35000 to Delmont Angus.
His Dam is the first of the 10yr Cows on offer at lot 121
and mated the same way to Rainstorme.**



R10 YEAR CAPITAL STOCK ANGUS STUD COWS

Lot 121 MEADOWSLEA M410 SV Birth Date: 26/08/2016 ID No: 19134116410

┌ GOLDWYN 017 SV
MEADOWSLEA K018
└ MEADOWSLEA G1010

┌ MEADOWSLEA H209
MEADOWSLEA K743 SV
└ MEADOWSLEA H140 SV

┌ TE MANIA INFINITY 04 379
GOLDWYN 05-595

┌ STERN 0713
MEADOWSLEA C810

┌ TURIHAUA CRUMP E5 SV
MEADOWSLEA D239

┌ MEADOWSLEA F737
MEADOWSLEA F645

April 2026 BREEDPLAN

DIR	DTRS	GL	BW	200	400	600	MCW	Milk
-3.1	-4.2	-4.1	+4.6	+44	+83	+111	+95	+16
63%	50%	70%	81%	80%	79%	81%	80%	76%
SS	DTC	CW	EMA	Rib Fat	Rump	RBY (%)	IMF%	
+2	-6.3	+50	-2.6	+3.6	+3.5	-1.3	+2.8	
75%	46%	69%	66%	69%	68%	63%	68%	

Comments: Terrific 10-year-old cow to start the offering. A daughter of K018, going back to old Goldwyn 017. Has length, scope, scale and capacity and is very sound. Great balance and style about her. Scanned well for IMF and has very strong growth, top fertility, and big fats as well. M410 bred Meadowslea Thunderstorm, our lot 1 bull in 2025 sold to Delmont Angus for \$36,000, and she is mated back the same way to Rainstorme this year! She has also bred another good sale bull sold to Carrick station and has a good daughter retained in the herd, who bred a son used in the stud this year as well as lot 81 in this sale. Her own mother K743 was transferred to Albert Hill Angus in 2024. A top cow in every way!

SELF REPLACING INDEX	+\$123
ANGUSPURE INDEX	+\$129
HEIFER / DAIRY TERMINAL INDEX	+\$85

Purchaser:

PRICE: \$

Lot 122 MEADOWSLEA M580 SV Birth Date: 28/09/2016 ID No: 19134116580

┌ MEADOWSLEA D227
MEADOWSLEA F540
└ MEADOWSLEA D042

┌ MEADOWSLEA B627
MEADOWSLEA D101
└ MEADOWSLEA B716

┌ MEADOWSLEA 70
MEADOWSLEA 143

┌ FLORIDALE YELET
MEADOWSLEA A300

┌ FARFIELD AVORIO 316
MEADOWSLEA 101

┌ MEADOWSLEA 159
MEADOWSLEA 72

April 2026 BREEDPLAN

DIR	DTRS	GL	BW	200	400	600	MCW	Milk
+1.9	-5.4	-4.5	+3.3	+35	+71	+92	+66	+24
67%	57%	68%	84%	81%	81%	83%	84%	80%
SS	DTC	CW	EMA	Rib Fat	Rump	RBY (%)	IMF%	
+2.8	-3.7	+35	-1.1	+1.7	+1.5	-0.4	+2.3	
77%	61%	73%	70%	74%	73%	70%	70%	

Comments: Beautiful 10-year-old daughter of F540 with real style and balance about her. Low birthweight is followed by strong growth, efficient cow size, massive milk and scrotal, strong fats, and impressive IMF. Length, scope, depth and capacity. Has produced 9 calves in 8 years, including a set of twins as an R3 heifer, both of which were retained in the herd! Bred P558, sold to Piko Burn Angus in 2020 for \$18,000 as well as a top daughter sold to Hokianga Angus for \$7,100 in 2023. Mated to our 2024 keeper T202.

SELF REPLACING INDEX	+\$80
ANGUSPURE INDEX	+\$74
HEIFER / DAIRY TERMINAL INDEX	+\$99

Purchaser:

PRICE: \$

Lot 123 MEADOWSLEA M606 SV Birth Date: 01/10/2016 ID No: 19134116606

┌ WAITERENUI ALLIANCE F084
WAITERENUI ALLIANCE J144
└ WAITERENUI TULIP C113

┌ KAHARAU 07-558
MEADOWSLEA H225
└ MEADOWSLEA E461

┌ WAITERENUI ALLIANCE C85
WAITERENUI MERRY MAID D65

┌ TE MANIA UNLIMITED U3271 (IMP AUS)
WAITERENUI TULIP 813

┌ RANGATIRA GERONIMO 843
KAHARAU 5824

┌ FLORIDALE YELET
MEADOWSLEA B697

April 2026 BREEDPLAN

DIR	DTRS	GL	BW	200	400	600	MCW	Milk
+0.6	+0.6	-1.8	+4.4	+30	+56	+79	+57	+22
58%	47%	66%	82%	78%	78%	81%	81%	73%
SS	DTC	CW	EMA	Rib Fat	Rump	RBY (%)	IMF%	
+1.4	-4.2	+30	-0.1	+2.9	+4.9	-0.3	+2	
71%	48%	67%	64%	69%	69%	64%	63%	

Comments: Another beautifully balanced, deep bodied, thick, wide, roomy cow. By Waiterenui Alliance back to Kaharau 558 and very sound as we-d expect of that cross. Good calves every year including a son used in the stud as a yearling and a good sale bull sent up to Mt Gerald plus a heifer at lot 31 in this sale. Her mother bred a yearling transferred to Okaka Angus. Terrific rib and rump fats indicate easy doing ability with plenty of IMF and another massive milk figure. A very exciting mate to the new Kaharau Utopia.

SELF REPLACING INDEX	+\$87
ANGUSPURE INDEX	+\$86
HEIFER / DAIRY TERMINAL INDEX	+\$90

Purchaser:

PRICE: \$



R10 YEAR CAPITAL STOCK ANGUS STUD COWS

Lot 124 MEADOWSLEA M438 SV

Birth Date: 07/09/2016 ID No: 19134116438

- ┌ RED OAK 378
 - MEADOWSLEA K904**
 - └ MEADOWSLEA B667
 - ┌ MEADOWSLEA H119
 - MEADOWSLEA K823**
 - └ MEADOWSLEA F545
- ┌ PINEBANK 21/08
 - └ TURIHAUA Z31
 - ┌ MEADOWSLEA 159
 - └ MEADOWSLEA 151
 - ┌ TURIHAUA CRUMP E5 SV
 - └ MEADOWSLEA F555
 - ┌ MEADOWSLEA D215
 - └ MEADOWSLEA D056

April 2026 BREEDPLAN

DIR	DTRS	GL	BW	200	400	600	MCW	Milk
+1.3	+0.5	-3.4	+4.8	+30	+57	+80	+78	+11
60%	49%	68%	82%	77%	77%	80%	81%	71%
SS	DTC	CW	EMA	Rib Fat	Rump	RBV (%)	IMF%	
+2.6	-5.2	+21	-1.1	+4.1	+4.2	-0.1	+0.6	
69%	46%	67%	63%	68%	68%	63%	64%	

Comments: Very strong powerful cow here by K904, back to Red Oak blood and Crump on the dam side with some great old Meadowslea blood further back. Bred a very good bull sold to Neil Wilcox in 2020. Terrific width, balance, and thickness. Calving ease and strong fertility indicated by big scrotal and short days to calving figures with incredible easy fleshing fats. Mated to Rainstorme followed by Snowstorm.

SELF REPLACING INDEX	+\$110
ANGUSPURE INDEX	+\$90
HEIFER / DAIRY TERMINAL INDEX	+\$91

Purchaser: _____

PRICE: \$ _____

Lot 125 MEADOWSLEA M463 SV

Birth Date: 12/09/2016 ID No: 19134116463

- ┌ MEADOWSLEA D227
 - MEADOWSLEA F540**
 - └ MEADOWSLEA D042
 - ┌ MEADOWSLEA 121
 - MEADOWSLEA A476**
 - └ MEADOWSLEA 80
- ┌ MEADOWSLEA 70
 - └ MEADOWSLEA 143
 - ┌ FLORIDALE YELET
 - └ MEADOWSLEA A300
 - ┌ MEADOWSLEA 130
 - └ MEADOWSLEA 1134
 - ┌ TE WHANGA TRAILBLAZER T47
 - └ MEADOWSLEA 885

April 2026 BREEDPLAN

DIR	DTRS	GL	BW	200	400	600	MCW	Milk
+2.6	+2	-6.1	+1.6	+20	+47	+56	+62	+17
65%	55%	69%	80%	79%	80%	80%	81%	76%
SS	DTC	CW	EMA	Rib Fat	Rump	RBV (%)	IMF%	
-0.6	-2.7	+19	-0.8	+4.4	+4.3	-0.6	+2.7	
76%	57%	70%	67%	71%	71%	66%	67%	

Comments: Another classic F540 daughter, back to Trailblazer and Playmate twice each. Deep, thick, and square with a lovely clean shoulder and topline. Calving ease, short gestation, low birthweight and exceptional rib and rump fats plus very strong IMF. Solid calves every year. A terrific mate to Tangihau T613 by AI.

SELF REPLACING INDEX	+\$57
ANGUSPURE INDEX	+\$35
HEIFER / DAIRY TERMINAL INDEX	+\$87

Purchaser: _____

PRICE: \$ _____

Lot 126 MEADOWSLEA M588

Birth Date: 28/09/2016 ID No: 19134116588

- ┌ TURIHAUA CRUMP E5 SV
 - MEADOWSLEA K924**
 - └ MEADOWSLEA G895 SV
 - ┌ GOLDWYN 017 SV
 - MEADOWSLEA K979 SV**
 - └ MEADOWSLEA G1079
- ┌ TURIHAUA CRUMBLE Y167
 - └ TURIHAUA Q263
 - ┌ GLANWORTH WAIGROUP 0816 SV
 - └ MEADOWSLEA D056
 - ┌ TE MANIA INFINITY 04 379
 - └ GOLDWYN 05-595
 - ┌ MEADOWSLEA 70
 - └ MEADOWSLEA 231

April 2026 BREEDPLAN

DIR	DTRS	GL	BW	200	400	600	MCW	Milk
-6.8	-6.3	-1.6	+4.1	+38	+74	+96	+79	+13
63%	53%	66%	84%	80%	80%	82%	82%	79%
SS	DTC	CW	EMA	Rib Fat	Rump	RBV (%)	IMF%	
+1.7	-6.3	+32	-0.7	+2	+1	-0.3	+2.1	
68%	52%	70%	67%	72%	71%	67%	66%	

Comments: By a son of Crump out of a cow by Goldwyn 17 so top breeding again. Daughters transferred to McFadzean Angus and Okaka Angus plus a couple still active at Meadowslea, and another heifer at lot 45 in this sale. Her mother was transferred to Albert Hill Angus as a 10-year-old. Strong growth, very short days to calving indicating fertility, and IMF combining for a good index. Wide across the top with a good backend. A cracking mate to Rainstorme / Snowstorm.

SELF REPLACING INDEX	+\$126
ANGUSPURE INDEX	+\$103
HEIFER / DAIRY TERMINAL INDEX	+\$65

Purchaser: _____

PRICE: \$ _____



R10 YEAR CAPITAL STOCK ANGUS STUD COWS

Lot 127 MEADOWSLEA M1084

Birth Date: 18/10/2016 ID No: 191341161084

┌ TURICHAUA CRUMBLE Y167 ┌ TURICHAUA GAMBO W29
└ RATANUI LAD 21 └ TURICHAUA W275

┌ RATANUI 06 666 ┌ SPRINGDALE HERCO 642
└ └ RATANUI 359

┌ STERN 68 ┌ STERN 512
└ MEADOWSLEA 220 └ STERN 999235

┌ MEADOWSLEA 157 ┌ TE WHANGA TRAILBLAZER T47
└ └ MEADOWSLEA 874

April 2026 BREEDPLAN

DIR	DTRS	GL	BW	200	400	600	MCW	Milk
+2.5	+2.5	-0.9	+3.8	+27	+48	+66	+70	+13
65%	53%	69%	83%	81%	80%	80%	80%	77%
SS	DTC	CW	EMA	Rib Fat	Rump	RBV (%)	IMF%	
+0.5	-2.4	+26	+1	+1.3	+2	+0.2	+2.4	
77%	52%	71%	67%	69%	69%	63%	69%	

Comments: A daughter of Ratanui Lad, going back to Turihaua Crumble with Kahika Tiger in the background. Another beautifully balanced, deep bodied cow. Strong hindquarter, clean shoulders, and well put together. Calving ease and low birthweight with positive fats and plenty of IMF again. A daughter was transferred to Stoneburn Angus in 2023, and her mother did 13 years on the hill for us. Mated to Rainstorme again followed by Snowstorm.

SELF REPLACING INDEX	+\$62
ANGUSPURE INDEX	+\$54
HEIFER / DAIRY TERMINAL INDEX	+\$94

Purchaser:

PRICE: \$

Lot 128 MEADOWSLEA M646 SV

Birth Date: 07/10/2016 ID No: 19134116646

┌ TURICHAUA CRUMBLE Y167 ┌ TURICHAUA GAMBO W29
└ TURICHAUA CRUMP E5 SV └ TURICHAUA W275

┌ TURICHAUA Q263 ┌ HINGAIA 121
└ └ TURICHAUA M264

┌ STERN 0713 ┌ HIGHLANDER OF STERN
└ MEADOWSLEA G972 └ STERN 5183

┌ MEADOWSLEA C929 ┌ PIKO BURN 31-03
└ └ MEADOWSLEA 187

April 2026 BREEDPLAN

DIR	DTRS	GL	BW	200	400	600	MCW	Milk
-3.3	-2.3	-4.4	+5.4	+27	+57	+83	+110	+18
65%	58%	66%	82%	80%	80%	82%	82%	78%
SS	DTC	CW	EMA	Rib Fat	Rump	RBV (%)	IMF%	
+1.1	-7.4	+26	+2.5	+4.8	+3.4	+0.4	+0.4	
76%	59%	71%	69%	72%	72%	68%	68%	

Comments: A direct daughter of Crump himself this time, going back to Highlander of Stern. Nicely balanced, characteristic Crump type with exceptional short days to calving, strong muscle, and plenty of fat. Has bred two sale bulls and a daughter transferred to Denali Angus. Also mated to Rainstorme followed by Snowstorm.

SELF REPLACING INDEX	+\$100
ANGUSPURE INDEX	+\$70
HEIFER / DAIRY TERMINAL INDEX	+\$75

Purchaser:

PRICE: \$

Lot 129 MEADOWSLEA M623 SV

Birth Date: 04/10/2016 ID No: 19134116623

┌ TURICHAUA CRUMBLE Y167 ┌ TURICHAUA GAMBO W29
└ TURICHAUA CRUMP E5 SV └ TURICHAUA W275

┌ TURICHAUA Q263 ┌ HINGAIA 121
└ └ TURICHAUA M264

┌ MEADOWSLEA G804 ┌ GLANWORTH WAIGROUP 0816 SV
└ MEADOWSLEA J494 └ MEADOWSLEA E292

┌ MEADOWSLEA G920 ┌ STERN 0713
└ └ MEADOWSLEA 160

April 2026 BREEDPLAN

DIR	DTRS	GL	BW	200	400	600	MCW	Milk
+1.8	-1.6	-3.7	+3	+32	+69	+97	+98	+17
67%	58%	72%	83%	81%	80%	81%	81%	77%
SS	DTC	CW	EMA	Rib Fat	Rump	RBV (%)	IMF%	
+2.3	-4.9	+33	-2.5	+3.9	+3.7	-0.6	+1	
76%	57%	71%	69%	71%	71%	67%	71%	

Comments: Continuing with the Crump bloodlines, we have another direct daughter with plenty of growth and his characteristic depth, thickness, and blocky type. Great maternal data with low birthweight, growth, fertility and fat all strong. Strength and power to her. Four sons sold plus a female transferred to Stoneburn Angus. Mated to the Rainstorme / V133 / V287 / Atahua.

SELF REPLACING INDEX	+\$86
ANGUSPURE INDEX	+\$75
HEIFER / DAIRY TERMINAL INDEX	+\$97

Purchaser:

PRICE: \$



R10 YEAR CAPITAL STOCK ANGUS STUD COWS

Lot 130 MEADOWSLEA M1053 SV Birth Date: 23/09/2016 ID No: 191341161053

┌ TURIHAUA CRUMBLE Y167 ─┬─ TURIHAUA GAMBO W29
 ┌ TURIHAUA W275
TURIHAUA CRUMP E5 SV
 └ TURIHAUA Q263 ─┬─ HINGAIA 121
 └ TURIHAUA M264
 ┌ TE MANIA UNLIMITED U3271 ─┬─ B/R NEW DESIGN 036
 ┌ (IMP AUS) ─┬─ TE MANIA LOWAN R426
MEADOWSLEA 135
 └ MEADOWSLEA 426 ─┬─ BRACKENFIELD PRINCE ABEL
 └ MEADOWSLEA 18

April 2026 BREEDPLAN

DIR	DTRS	GL	BW	200	400	600	MCW	Milk
+3.4	+1.3	-3.9	+2.4	+26	+56	+72	+71	+11
68%	60%	75%	83%	81%	80%	82%	81%	77%
SS	DTC	CW	EMA	Rib Fat	Rump	RBV (%)	IMF%	
+1.1	-6.4	+15	-0.1	+3.3	+2.9	+0.2	+1.6	
78%	60%	73%	71%	72%	72%	68%	73%	

Comments: Another direct Crump daughter going back to the Australian bull Drambuie. Lovely deep cow with big volume and a really strong coat. Calving ease, low birthweight, and exceptional days to calving along with big fats ensure a top index. Had a good son sold to Tara Farm Trust and has a daughter going well in the herd, while her mother lasted 14 years for us. Beautifully balanced and again mated to Rainstorme / V133 / V287 / Atahua.

SELF REPLACING INDEX	+\$136
ANGUSPURE INDEX	+\$114
HEIFER / DAIRY TERMINAL INDEX	+\$99

Purchaser:
 PRICE: \$

Lot 131 MEADOWSLEA M511 Birth Date: 20/09/2016 ID No: 19134116511

┌ TURIHAUA CRUMP E5 SV ─┬─ TURIHAUA CRUMBLE Y167
 ┌ TURIHAUA Q263
MEADOWSLEA K924
 └ MEADOWSLEA G895 SV ─┬─ GLANWORTH WAIGROUP 0816 SV
 └ MEADOWSLEA D056
 ┌ RED OAK 378 ─┬─ PINEBANK 21/08
 ┌ TURIHAUA Z31
MEADOWSLEA K794
 └ MEADOWSLEA F583 ─┬─ MEADOWSLEA D030
 └ MEADOWSLEA 6

April 2026 BREEDPLAN

DIR	DTRS	GL	BW	200	400	600	MCW	Milk
+0.8	-0.9	-2.8	+4.3	+35	+72	+96	+121	+6
58%	48%	59%	81%	77%	76%	80%	79%	73%
SS	DTC	CW	EMA	Rib Fat	Rump	RBV (%)	IMF%	
+0.6	-4.7	+29	-3.5	+1.8	+0.8	-0.2	+1.2	
68%	49%	66%	63%	68%	67%	63%	63%	

Comments: A granddaughter of Crump this time, back to Red Oak 378. Strong growth, tremendous topline and beautiful balance. A very good type of cow. Bred a bull used in the stud before being sold to Verity Farms last year and has a daughter retained in the herd. Granddaughter offered at lot 29 in this book. In-calf to Rainstorme / Snowstorm.

SELF REPLACING INDEX	+\$94
ANGUSPURE INDEX	+\$73
HEIFER / DAIRY TERMINAL INDEX	+\$95

Purchaser:
 PRICE: \$

Lot 132 MEADOWSLEA M1087 Birth Date: 22/10/2016 ID No: 191341161087

┌ TURIHAUA CRUMP E5 SV ─┬─ TURIHAUA CRUMBLE Y167
 ┌ TURIHAUA Q263
MEADOWSLEA K924
 └ MEADOWSLEA G895 SV ─┬─ GLANWORTH WAIGROUP 0816 SV
 └ MEADOWSLEA D056
 ┌ GOLDWYN 017 SV ─┬─ TE MANIA INFINITY 04 379
 ┌ GOLDWYN 05-595
MEADOWSLEA K980
 └ MEADOWSLEA G978 ─┬─ MEADOWSLEA D140
 └ MEADOWSLEA C858

April 2026 BREEDPLAN

DIR	DTRS	GL	BW	200	400	600	MCW	Milk
-5.5	-3.5	-2.4	+5.8	+32	+69	+94	+124	+1
62%	51%	69%	80%	79%	78%	78%	79%	73%
SS	DTC	CW	EMA	Rib Fat	Rump	RBV (%)	IMF%	
+1.4	-5.1	+12	-3.7	+1.2	+0.2	+0.1	+0.3	
74%	49%	67%	65%	68%	68%	62%	68%	

Comments: Another granddaughter of Crump, again by K924 and back to Goldwyn this time with Achiever of Kenhardt and Te Mania Unlimited also featuring. Strong growth, good topline with width, depth, and thickness. Lovely outlook to her and also in calf to Rainstorme / Snowstorm.

SELF REPLACING INDEX	+\$94
ANGUSPURE INDEX	+\$50
HEIFER / DAIRY TERMINAL INDEX	+\$67

Purchaser:
 PRICE: \$



R10 YEAR CAPITAL STOCK ANGUS STUD COWS

Lot 133 MEADOWSLEA M581^{SV}

Birth Date: 28/09/2016 ID No: 19134116581

MEADOWSLEA D227
MEADOWSLEA F540

MEADOWSLEA D042

KAHARAU 07-558
MEADOWSLEA H211

MEADOWSLEA 220

MEADOWSLEA 70
MEADOWSLEA 143

FLORIDALE YELET
MEADOWSLEA A300

RANGATIRA GERONIMO 843
KAHARAU 5824

STERN 68
MEADOWSLEA 157

April 2026 BREEDPLAN

DIR	DTRS	GL	BW	200	400	600	MCW	Milk
-1.7	-1.4	-4.2	+5	+40	+78	+108	+108	+23
66%	57%	70%	84%	81%	80%	83%	83%	79%

SS	DTC	CW	EMA	Rib Fat	Rump	RBY (%)	IMF%
+1.6	-4.9	+46	+0.6	+2.5	+3.4	+0.1	+0.7
74%	60%	72%	70%	73%	73%	69%	69%

Comments: Classic F540 daughter here, back to Kaharau 558. Beautiful balance and topline with a clean shoulder and lots of growth, tremendous milk figure and strong easy doing fats. Bred a top bull sold to Matthew Mckenzie for \$15,500 in 2020 and another bull sold to Harvey Hutton. Three daughters are breeding in our herd, and mother H211 is still in our herd having missed the sale as a 10-year-old. Depth, width, and thickness. Mated to Rainstorme / V133 / V287 / Atahua.

SELF REPLACING INDEX	+\$91
ANGUSPURE INDEX	+\$90
HEIFER / DAIRY TERMINAL INDEX	+\$93

Purchaser:

PRICE: \$

Lot 134 MEADOWSLEA M516

Birth Date: 21/09/2016 ID No: 19134116516

MEADOWSLEA D227
MEADOWSLEA F540

MEADOWSLEA D042

GOLDWYN 017^{SV}
MEADOWSLEA J418

MEADOWSLEA G967

MEADOWSLEA 70
MEADOWSLEA 143

FLORIDALE YELET
MEADOWSLEA A300

TE MANIA INFINITY 04 379
GOLDWYN 05-595

MEADOWSLEA C804
MEADOWSLEA 44

April 2026 BREEDPLAN

DIR	DTRS	GL	BW	200	400	600	MCW	Milk
-1.4	-1.9	-4	+4.7	+34	+78	+101	+104	+19
68%	57%	75%	83%	81%	80%	82%	82%	75%

SS	DTC	CW	EMA	Rib Fat	Rump	RBY (%)	IMF%
+2.1	-6.7	+37	-2.9	+3.9	+4.5	-0.8	+2
77%	58%	72%	70%	72%	72%	68%	72%

Comments: Another very similar easy-fleshing F540 with plenty of growth, good milk, incredibly strong fertility, with massive fats and plenty of IMF which give a top index. Is the grandmother of R572, sold at lot 1 in 2022 to Red Oak Stud for \$19,500 and used at Meadowslea as an AI sire. Classic F540 maternal type and also in calf to Rainstorme / V133 / V287 / Atahua.

SELF REPLACING INDEX	+\$121
ANGUSPURE INDEX	+\$106
HEIFER / DAIRY TERMINAL INDEX	+\$88

Purchaser:

PRICE: \$

Lot 135 MEADOWSLEA M639^{SV}

Birth Date: 06/10/2016 ID No: 19134116639

MEADOWSLEA D227
MEADOWSLEA F540

MEADOWSLEA D042

KAIWARA 440
MEADOWSLEA G858

MEADOWSLEA 1129

MEADOWSLEA 70
MEADOWSLEA 143

FLORIDALE YELET
MEADOWSLEA A300

TE MANIA INFINITY 04 379
KAIWARA 239

MEADOWSLEA 914
MEADOWSLEA 985

April 2026 BREEDPLAN

DIR	DTRS	GL	BW	200	400	600	MCW	Milk
-0.2	-4.6	-4.1	+4	+37	+74	+101	+98	+22
65%	56%	70%	83%	79%	79%	78%	81%	76%

SS	DTC	CW	EMA	Rib Fat	Rump	RBY (%)	IMF%
+3.3	-3.7	+36	+0.1	+2.1	+2.7	-0.1	+0.9
72%	58%	69%	67%	71%	71%	67%	67%

Comments: Another of these very consistent F540s, this time back to the high profile Kaiwara 440 on the dam side. Great growth, terrific fertility and maternal traits with that real F540 easy fleshing. Three sons sold at auction and two daughters transferred to Denali Angus with another retained. A granddaughter appears at lot 20. Very correct and well balanced, in calf to T202

SELF REPLACING INDEX	+\$72
ANGUSPURE INDEX	+\$63
HEIFER / DAIRY TERMINAL INDEX	+\$95

Purchaser:

PRICE: \$



R10 YEAR CAPITAL STOCK ANGUS STUD COWS

Lot 136 MEADOWSLEA M668

Birth Date: 12/10/2016 ID No: 19134116668

MEADOWSLEA F540
MEADOWSLEA K803
 MEADOWSLEA B679
 VERMONT DRAMBUIE D057(A)
 (ET) (IMP AUS)
MEADOWSLEA G834^{SV}
 MEADOWSLEA B636

MEADOWSLEA D227
 MEADOWSLEA D042
 MEADOWSLEA 159
 MEADOWSLEA 99
 BT RIGHT TIME 24J (IMP USA)
 VERMONT WILCOOLA X55(AI)(ET)
 MEADOWSLEA 159
 MEADOWSLEA 1

April 2026 BREEDPLAN

DIR	DTRS	GL	BW	200	400	600	MCW	Milk
-4.3	-7.4	-5.1	+5.6	+41	+85	+107	+109	+18
61%	52%	61%	83%	80%	80%	80%	82%	80%

SS	DTC	CW	EMA	Rib Fat	Rump	RBV (%)	IMF%
+2.1	-6.3	+44	-2.1	+4.1	+4.7	-0.6	+0.5
66%	53%	68%	68%	72%	72%	67%	66%

Comments: A fourth F540 daughter to round out this very consistent pen! This time back to Drambuie. Incredible depth of body, lovely topline, massive growth with the fertility and easy fleshing you-d expect of F540 giving a big index. 9 calves in 8 years with twins in 2021, three daughters in the herd, and another daughter transferred to Denali Angus in 2024. Mother transferred to Okaka Angus for \$3,800 in 2021. Another in-calf to T202.

SELF REPLACING INDEX	+\$122
ANGUSPURE INDEX	+\$95
HEIFER / DAIRY TERMINAL INDEX	+\$79

Purchaser:

PRICE: \$

Lot 137 MEADOWSLEA M674^{SV}

Birth Date: 16/10/2016 ID No: 19134116674

TURIHAUA CRUMBLE Y167
TURIHAUA CRUMP E5^{SV}
 TURIHAUA Q263
 FARFIELD AVORIO 316
MEADOWSLEA D168
 MEADOWSLEA 163

TURIHAUA GAMBO W29
 TURIHAUA W275
 HINGAIA 121
 TURIHAUA M264
 TE MANIA XCELL 96263
 UNITY 850 OF GLENMARK
 STERN 68
 MEADOWSLEA 80

April 2026 BREEDPLAN

DIR	DTRS	GL	BW	200	400	600	MCW	Milk
-2.1	-3.1	-3.4	+5.4	+33	+62	+93	+90	+15
65%	58%	65%	83%	80%	79%	82%	82%	77%

SS	DTC	CW	EMA	Rib Fat	Rump	RBV (%)	IMF%
+1.2	-4.3	+33	-2.2	+2.9	+2.1	-0.1	+0.6
75%	60%	71%	69%	72%	72%	68%	68%

Comments: Wonderful deep bodied Crump daughter with tremendous topline, great head and bone. Real volume and capacity with a very strong hindquarter. A top cow who bred a top bull sold to Reece Whitlock for \$10,000 in 2020, while her mother bred at very good yearling sold to Peak Hill in 2019. Mated to the Rainstome / V133 / V287 / Atahua.

SELF REPLACING INDEX	+\$70
ANGUSPURE INDEX	+\$55
HEIFER / DAIRY TERMINAL INDEX	+\$81

Purchaser:

PRICE: \$

Lot 138 MEADOWSLEA M499^{SV}

Birth Date: 19/09/2016 ID No: 19134116499

GOLDWYN 017^{SV}
MEADOWSLEA K018
 MEADOWSLEA G1010
 MEADOWSLEA H119
MEADOWSLEA K867
 MEADOWSLEA G1076

TE MANIA INFINITY 04 379
 GOLDWYN 05-595
 STERN 0713
 MEADOWSLEA C810
 TURIHAUA CRUMP E5^{SV}
 MEADOWSLEA F555
 MEADOWSLEA C804
 MEADOWSLEA D214

April 2026 BREEDPLAN

DIR	DTRS	GL	BW	200	400	600	MCW	Milk
+0.4	-6.8	-4.7	+4.2	+39	+74	+102	+93	+24
60%	49%	70%	82%	78%	78%	81%	81%	77%

SS	DTC	CW	EMA	Rib Fat	Rump	RBV (%)	IMF%
+1.5	-6.5	+44	-1.1	+2.6	+2	-0.1	+0.8
72%	48%	68%	63%	68%	68%	63%	62%

Comments: A daughter of K018 who bred top females for us, and back to Crump on the dam side. Nice growth, very strong in the maternal and fertility traits. Another easy doing type with great balance and style about her. Has bred well with sons sold to Flagstaff Station, Hawkdun Pastoral, and Anna Pirie with a heifer offered in this sale at lot 19. Has a daughter going well in the herd who bred a bull sold to Lamb Hill Station last year. Mated to Rainstome / V133 / V287 / Atahua.

SELF REPLACING INDEX	+\$103
ANGUSPURE INDEX	+\$93
HEIFER / DAIRY TERMINAL INDEX	+\$97

Purchaser:

PRICE: \$



R10 YEAR CAPITAL STOCK ANGUS STUD COWS

Lot 139

MEADOWSLEA M643 SV

Birth Date: 06/10/2016 ID No: 19134116643

┌ GOLDWYN 017 SV
MEADOWSLEA K919

└ MEADOWSLEA F613

┌ MEADOWSLEA H252
MEADOWSLEA K796

└ MEADOWSLEA H315

┌ TE MANIA INFINITY 04 379
GOLDWYN 05-595

┌ MEADOWSLEA 70
MEADOWSLEA A485

┌ MEADOWSLEA F548
MEADOWSLEA E458

┌ PIKO BURN CHAR 26-06
MEADOWSLEA 1129

April 2026 BREEDPLAN

DIR	DTRS	GL	BW	200	400	600	MCW	Milk
-4.3	-5.1	-2.6	+5.4	+34	+68	+78	+63	+13
56%	46%	45%	81%	78%	79%	78%	80%	77%

SS	DTC	CW	EMA	Rib Fat	Rump	RBV (%)	IMF%
+3	-4.7	+19	+2.2	+2.9	+3.9	-0.2	+1.8
71%	49%	66%	63%	68%	67%	62%	61%

Comments: Nicely balanced cow here again going back to the Goldwyn bloodline. Nicely made with clean shoulders, good muscle and fats and the IMF we see from Goldwyn generating a sharp self-replacing index. Has bred 4 sale bulls over career so far, including U522 used in the stud, plus 2 daughters still in the herd, a top granddaughter at lot 3 in this sale and a daughter a lot 12! Mated to Rainstorme / V133 / V287 / Atahua.as well.

SELF REPLACING INDEX	+\$128
ANGUSPURE INDEX	+\$96
HEIFER / DAIRY TERMINAL INDEX	+\$71

Purchaser:

PRICE: \$

Lot 140

MEADOWSLEA M662 SV

Birth Date: 11/10/2016 ID No: 19134116662

┌ WAITERENUI ALLIANCE F084
WAITERENUI ALLIANCE J144

└ WAITERENUI TULIP C113

┌ TURIHAUA CRUMP E5 SV
MEADOWSLEA J639

└ MEADOWSLEA 240

┌ WAITERENUI ALLIANCE C85
WAITERENUI MERRY MAID D65

┌ TE MANIA UNLIMITED U3271 (IMP AUS)
WAITERENUI TULIP 813

┌ TURIHAUA CRUMBLE Y167
TURIHAUA Q263

┌ STERN 68
MEADOWSLEA 9117

April 2026 BREEDPLAN

DIR	DTRS	GL	BW	200	400	600	MCW	Milk
-5.6	-7	-2.5	+6.5	+39	+70	+92	+73	+17
60%	51%	60%	83%	79%	79%	81%	81%	75%

SS	DTC	CW	EMA	Rib Fat	Rump	RBV (%)	IMF%
+1	-4.9	+45	+4.1	+1.4	+1.4	+1	-0.2
72%	49%	68%	65%	69%	69%	64%	64%

Comments: Well balanced and well put together again, this time by Waiterenui Alliance with Crump on the dam side. Shows that great Crump coat and classic topline. Plenty of muscle here, very well balanced and a cracking mate to Kaharau Utopia.

SELF REPLACING INDEX	+\$115
ANGUSPURE INDEX	+\$87
HEIFER / DAIRY TERMINAL INDEX	+\$73

Purchaser:

PRICE: \$

Lot 141

MEADOWSLEA M667 SV

Birth Date: 12/10/2016 ID No: 19134116667

┌ ATAHUA FREEDOM 609-10
KAYJAY FREEDOM I36

└ KAYJAY SHIAN 216

┌ GLANWORTH WAIGROUP 0816 SV
MEADOWSLEA G828

└ MEADOWSLEA E274

┌ BRAVEHEART OF STERN SV
ATAHUA ALICE 285-05

┌ PINE PARK YES YES
V601 OF SHIAN

┌ SHALOM WAIGROUP 101/01
GLANWORTH WAIGROUP 226

┌ MEADOWSLEA C875
MEADOWSLEA C845

April 2026 BREEDPLAN

DIR	DTRS	GL	BW	200	400	600	MCW	Milk
-4.6	+1.5	-2.8	+5.7	+30	+57	+75	+76	+10
60%	49%	61%	81%	78%	79%	78%	79%	75%

SS	DTC	CW	EMA	Rib Fat	Rump	RBV (%)	IMF%
+1.7	-4.7	+23	-2.3	+1.7	+1.8	+0.6	-1.1
74%	49%	67%	65%	69%	69%	64%	64%

Comments: Nicely balanced cow to start this pen of moderate framed, easy doing types. This is a daughter of Kayjay I36 who went back to Braveheart, with a very good maternal pedigree featuring Glanworth 0816. Has bred five sale bulls to Jude Hurdell, Mt Gerald, KJ Black, and two to Waewaepa with a son used in the stud and another daughter transferred to Picton Park Angus. Mother was transferred to Wether Hill Angus back in 2021. Thick, deep, square cow with a strong hindquarter, mated to Rainstorme / Snowstorm.

SELF REPLACING INDEX	+\$98
ANGUSPURE INDEX	+\$46
HEIFER / DAIRY TERMINAL INDEX	+\$65

Purchaser:

PRICE: \$



R10 YEAR CAPITAL STOCK ANGUS STUD COWS

Lot 142 MEADOWSLEA M654 SV Birth Date: 10/10/2016 ID No: 19134116654

MEADOWSLEA 159
MEADOWSLEA J479
 MEADOWSLEA 159
 GLANWORTH WAIGROUP 0816 SV
MEADOWSLEA H203
 MEADOWSLEA C918

TE MANIA UNLIMITED U3271 (IMP AUS)
 MEADOWSLEA 410
 KOROMIKO INTENT U3
 MEADOWSLEA 933
 SHALOM WAIGROUP 101/01
 GLANWORTH WAIGROUP 226
 PIKO BURN 31-03
 MEADOWSLEA 27

April 2026 BREEDPLAN

DIR	DTRS	GL	BW	200	400	600	MCW	Milk
-1.3	-0.6	-3.3	+3.7	+27	+59	+78	+68	+12
62%	52%	69%	83%	79%	79%	82%	82%	75%
SS	DTC	CW	EMA	Rib Fat	Rump	RBV (%)	IMF%	
+3.6	-6	+21	-4.7	+1.5	+1.7	-0.2	+0.5	
70%	51%	69%	66%	70%	70%	65%	65%	

Comments: A daughter of J579, back to the great Glanworth 0816 again. Moderate frame, deep body, clean shoulders, and a good topline. Low birthweight is matched with terrific fertility traits with huge scrotal and short days to calving. Has had a son sold to Bendigo Station, a daughter transferred to Ferris Farms Angus, another daughter retained, and a top heifer offered at lot 2 in this sale! Another good mate to Rainstorme / V133 / V287 / Atahua.

SELF REPLACING INDEX	+\$113
ANGUSPURE INDEX	+\$70
HEIFER / DAIRY TERMINAL INDEX	+\$77

Purchaser:

PRICE: \$

Lot 143 MEADOWSLEA M459 SV Birth Date: 12/09/2016 ID No: 19134116459

MEADOWSLEA MEAT MA-CHINE G914 SV
MEADOWSLEA K703 SV
 MEADOWSLEA H126 SV
 GOLDWYN 017 SV
MEADOWSLEA K009
 MEADOWSLEA G1003

GLANWORTH WAIGROUP 0816 SV
 MEADOWSLEA D101
 TURIHAUA CRUMP E5 SV
 MEADOWSLEA F545
 TE MANIA INFINITY 04 379
 GOLDWYN 05-595
 STERN 0713
 MEADOWSLEA D110

April 2026 BREEDPLAN

DIR	DTRS	GL	BW	200	400	600	MCW	Milk
+1.4	-0.7	-2.7	+2.1	+27	+50	+68	+42	+17
62%	52%	67%	82%	79%	78%	82%	81%	76%
SS	DTC	CW	EMA	Rib Fat	Rump	RBV (%)	IMF%	
+1.4	-5.3	+18	+2.2	+3.5	+3.9	-0.1	+2.6	
70%	53%	69%	67%	71%	71%	66%	66%	

Comments: A daughter of K703, from the Meat Machine bloodline, and back to Goldwyn on the dam side. Nice moderate birthweight cow with plenty of muscle, easy doing fats, and strong IMF ensuring a good index. Bred a good bull sold to Peak Hill Station in 2021 and is the grandmother of U322, a top bull sold to Woodstock Station for \$17,000 in 2025 and used in our AI programme this season. Mated to the Rainstorme sons W210 / W216.

SELF REPLACING INDEX	+\$117
ANGUSPURE INDEX	+\$111
HEIFER / DAIRY TERMINAL INDEX	+\$90

Purchaser:

PRICE: \$

Lot 144 MEADOWSLEA M594 SV Birth Date: 29/09/2016 ID No: 19134116594

GOLDWYN 017 SV
MEADOWSLEA K919
 MEADOWSLEA F613
 RED OAK 378
MEADOWSLEA K927
 MEADOWSLEA G892

TE MANIA INFINITY 04 379
 GOLDWYN 05-595
 MEADOWSLEA 70
 MEADOWSLEA A485
 PINEBANK 21/08
 TURIHAUA Z31
 GLANWORTH WAIGROUP 0816 SV
 MEADOWSLEA D077

April 2026 BREEDPLAN

DIR	DTRS	GL	BW	200	400	600	MCW	Milk
-0.9	-1	-3.3	+4.2	+33	+66	+72	+64	+7
55%	45%	56%	80%	76%	76%	79%	78%	69%
SS	DTC	CW	EMA	Rib Fat	Rump	RBV (%)	IMF%	
+3.2	-4.7	+23	-1.7	+1.9	+1.6	-0.3	+1	
71%	47%	64%	61%	65%	65%	60%	60%	

Comments: A granddaughter of Goldwyn 017, back to Red Oak 378. Nicely balanced, moderate framed with a good hindquarter. Deep, thick, and square. With moderate birthweight, strong fertility, and strong fats generating a good index. Bred a stud bull sold to Okaka Angus in 2020 with another son sold to Chris Tong and a heifer sold at lot 1 in the 2023 female sale to Aleisha Moroney. Mated to Rainstorme / V133 / V287 / Atahua.

SELF REPLACING INDEX	+\$127
ANGUSPURE INDEX	+\$82
HEIFER / DAIRY TERMINAL INDEX	+\$79

Purchaser:

PRICE: \$



R10 YEAR CAPITAL STOCK ANGUS STUD COWS

Lot 145 MEADOWSLEA M498 SV

Birth Date: 18/06/2016 ID No: 19134116498

MEADOWSLEA MEAT MA-CHINE G914 SV
MEADOWSLEA K703 SV
 MEADOWSLEA H126 SV
 RED OAK 378
MEADOWSLEA K894
 MEADOWSLEA D048

GLANWORTH WAIGROUP 0816 SV
 MEADOWSLEA D101
 TURIHAUA CRUMP E5 SV
 MEADOWSLEA F545
 PINEBANK 21/08
 TURIHAUA Z31
 MEADOWSLEA B627
 MEADOWSLEA B575

April 2026 BREEDPLAN

DIR	DTRS	GL	BW	200	400	600	MCW	Milk
+0.1	+0.7	-1.7	+4	+29	+59	+75	+55	+14
65%	52%	70%	80%	80%	79%	80%	78%	71%
SS	DTC	CW	EMA	Rib Fat	Rump	RBV (%)	IMF%	
+1.5	-3	+16	+2.8	+4.2	+3.3	+0.4	+0.6	
76%	51%	71%	68%	71%	70%	65%	70%	

Comments: Nice thick, moderate framed K703 daughter to lead in this final pen of efficient thick types. Back to Red Oak on the dam side. Good topline, well balanced and extraordinarily strong in the rib and rump fats as we expect of this breeding. Bred P599, transferred to Kaiwara Angus for \$18,500 in 2020, and on display at their 2025 bull walk. Another top son sold to Brian Butler, and a daughter of hers offered at lot 107 in the R4yr age-group in this sale. Produced the heaviest calf of the age group this year showing how efficient moderate framed cows can be. A cracking mate for Tangihau.

SELF REPLACING INDEX	+\$98
ANGUSPURE INDEX	+\$76
HEIFER / DAIRY TERMINAL INDEX	+\$87

Purchaser:

PRICE: \$

Lot 146 MEADOWSLEA M579 SV

Birth Date: 27/09/2016 ID No: 19134116579

RED OAK 378
MEADOWSLEA K902
 MEADOWSLEA D056
 TURIHAUA CRUMP E5 SV
MEADOWSLEA K898 SV
 MEADOWSLEA G982

PINEBANK 21/08
 TURIHAUA Z31
 MEADOWSLEA 159
 MEADOWSLEA 1114
 TURIHAUA CRUMBLE Y167
 TURIHAUA Q263
 STERN 0713
 MEADOWSLEA D135

April 2026 BREEDPLAN

DIR	DTRS	GL	BW	200	400	600	MCW	Milk
-1.8	-5.5	-3.1	+5	+35	+65	+91	+118	+19
64%	52%	74%	83%	82%	80%	80%	79%	72%
SS	DTC	CW	EMA	Rib Fat	Rump	RBV (%)	IMF%	
+0.6	-4.1	+29	-2.7	+3.8	+3.7	-1	+1.9	
79%	50%	70%	68%	70%	70%	63%	71%	

Comments: Back to the Red Oak 378 bloodline with Crump on the dam side. Good growth, very easy doing type with plenty of length to her. Milk, fats, and IMF are all strong. Has bred a couple of sale bulls and her mother was transferred to Albert Hill Angus in 2024. Mated to the Quartz Q250 son T145.

SELF REPLACING INDEX	+\$42
ANGUSPURE INDEX	+\$29
HEIFER / DAIRY TERMINAL INDEX	+\$80

Purchaser:

PRICE: \$

Lot 147 MEADOWSLEA M587 SV

Birth Date: 28/09/2016 ID No: 19134116587

GLANWORTH WAIGROUP 0816 SV
MEADOWSLEA K961
 MEADOWSLEA G931
 RED OAK 378
MEADOWSLEA K781
 MEADOWSLEA F536

SHALOM WAIGROUP 101/01
 GLANWORTH WAIGROUP 226
 MEADOWSLEA E346
 MEADOWSLEA E453
 PINEBANK 21/08
 TURIHAUA Z31
 MEADOWSLEA D098
 MEADOWSLEA D258

April 2026 BREEDPLAN

DIR	DTRS	GL	BW	200	400	600	MCW	Milk
+4.7	+4	-2.8	+3.2	+24	+55	+68	+71	+18
60%	47%	67%	81%	79%	79%	77%	79%	75%
SS	DTC	CW	EMA	Rib Fat	Rump	RBV (%)	IMF%	
-0.4	-2.8	+22	-0.7	+1.9	+1.8	+0.4	+0.3	
76%	46%	67%	65%	68%	68%	62%	67%	

Comments: Back to Glanworth 0816 and Red Oak 378 again, with Te Mania 461 and Achiever of Kenhardt further in the background. Nice compact, deep bodied type with good calving ease and low birthweight. Moderate frame and easy doing. Has a rising 2-year daughter in this sale at lot 36. Mated to T145 as well.

SELF REPLACING INDEX	+\$63
ANGUSPURE INDEX	+\$34
HEIFER / DAIRY TERMINAL INDEX	+\$101

Purchaser:

PRICE: \$



R10 YEAR CAPITAL STOCK ANGUS STUD COWS

Lot 148 MEADOWSLEA M449^{SV}

Birth Date: 10/09/2016 ID No: 19134116449

April 2026 BREEDPLAN

┌ TURIHAUA CRUMP E5^{SV}

┌ TURIHAUA CRUMBLE Y167
└ TURIHAUA Q263

MEADOWSLEA K886

└ MEADOWSLEA F574

┌ MEADOWSLEA D215
└ MEADOWSLEA D168

┌ MEADOWSLEA F540

MEADOWSLEA K754^{SV}

└ MEADOWSLEA C1015

┌ MEADOWSLEA D227
└ MEADOWSLEA D042

┌ MEADOWSLEA A442
└ MEADOWSLEA 970

DIR	DTRS	GL	BW	200	400	600	MCW	Milk
-7.1	-6.2	-5	+6.2	+34	+64	+79	+63	+12
61%	52%	58%	82%	78%	78%	81%	80%	75%

SS	DTC	CW	EMA	Rib Fat	Rump	RBV (%)	IMF%
+2.1	-5.4	+26	+2.4	+2	+1.9	+0.2	+0.9
69%	52%	68%	65%	70%	69%	65%	64%

Comments: A Crump granddaughter to finish the sale, out of an F540 daughter as is the classic Meadowslea cross. Dam K754 was a great old cow who bred a top bull sold to Grampians Station for \$10,500 before being sold in the 2024 sale as an R10. Good fertility, muscle and fats giving a good index. Mated to Rainstorme / V133 / V287 / Atahua.

SELF REPLACING INDEX	+\$121
ANGUSPURE INDEX	+\$79
HEIFER / DAIRY TERMINAL INDEX	+\$58

Purchaser:

PRICE: \$



EMBRYO PACKAGES

We offer 2 packages each totalling 5 Embryos from the NZ record price Angus cow Meadowslea G1000 and sired by Kincardine Rainstorme R25. The Embryo's are qualified for NZ only and are stored at Xcell Breeding in Rangiora.

SHALOM WAIGROUP 101/01 [SHALOM 936
 SHALOM KING 35/99
GLANWORTH WAIGROUP 0816 (SV) [TE MANIA PRINCE 153-93
 [GLANWORTH WAIGROUP 226 (ET) [TE MANIA H7.90
 ACHIEVER A320 OF [STERN EXACT 185 (ET)
 [KENHARDT [X733 OF KENHARDT
MEADOWSLEA D183
 [MEADOWSLEA A353 [TE MANIA UNLIMITED U3271
 [MEADOWSLEA 7103

April Predicted EBVs

DIR	DTRS	GL	BW	200	400	600	MCW	Milk
-2.2	-2.5	-4.3	+5.3	+52	+93	+112	+74	+20
SS	DTC	CW	EMA	Rib Fat	Rump	RBY (%)	IMF%	
+3.6	-4.0	+56	+11	+1.7	+1.5	+1.2	+0.1	
SELF REPLACING INDEX							+\$148	
ANGUSPURE INDEX							+\$147	
HEIFER / DAIRY TERMINAL INDEX							+\$98	

We offer 2 packages, each totaling 5 embryos from the NZ record price Angus cow Meadowslea G1000, and sired by Kincardine Rainstorme R25. The embryos are qualified for NZ only and are stored at Xcell Breeding in Rangiora.

G1000 was sold in our 2021 Female Sale to Ballanee Angus, Australia, for a NZ record price of \$16,050. She has been flushed to Rainstorme, producing embryos for export to Australia, as well as a limited number for the NZ market. She is now 14 years old and has a naturally conceived heifer calf at foot, sired by her grandson Meadowslea Quartz Q250. G1000 is a beautiful sound cow with exceptional muscle and EMA. All her descendants have inherited this very strong muscle, so it was no real surprise when she was recently genomic tested and her EMA jumped from +7 to an incredible +13.3, ranking her in the top 1% in NZ. We think Rainstorme is the perfect mate for her, with his industry-leading calving ease, his efficient mature cow weight, and his own exceptional EMA.



Meadowslea G1000 pictured May 2021 at 10yrs old.



Meadowslea G1000 pictured Feb 2025 at 14yrs old.

Lot: 149 5 EMBRYOS OF MEADOWSLEA G1000 X KINCARDINE RAINSTORME

(price is per Embryo)

Lot: 150 5 EMBRYOS OF MEADOWSLEA G1000 X KINCARDINE RAINSTORME

(price is per Embryo)





High Survival, High Performance Romneys
Plus new Worm resistant line!



1/2 Perendale x 1/2 Romney (Romdale)
1/4 Perendale x 1/4 Texel x 1/2 Romney



1/2 Romney X 1/2 Texel
3/4 Romney X 1/4 Texel



K X Romney (1/2 composite x 1/2 Romney)



Terminator tough hill-bred sire



K Maternal hill-bred composite

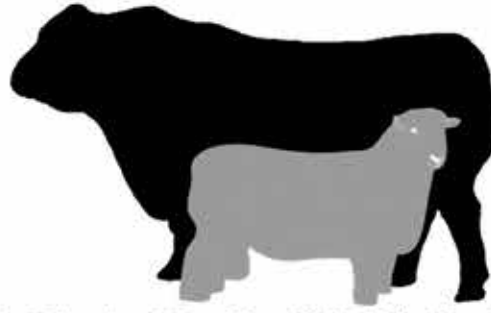

MEADOWSLEA
ANGUS & SHEEP GENETICS

**Celebrating 100 years of
Meadowslea Romneys!**



33 YEARS UNSHEPHERDED ON HILL-COUNTRY

RAM SALE

300 RAMS

Thursday November 26th 12:30pm
Helmsman Auction

On-farm and Online through yourbid
Register NOW at www.meadowslea.co.nz

to win a \$2000 Ram!

David Giddings 027 2299760
George Giddings 027 656 3323
giddingsfamily@xtra.co.nz



INDEX

R2 Stud Heifers	
No	Lot No
V128	Lot 6
V131	Lot 24
V139	Lot 32
V143	Lot 29
V150	Lot 61
V151	Lot 15
V166	Lot 53
V167	Lot 46
V176	Lot 5
V180	Lot 51
V198	Lot 67
V209	Lot 39
V212	Lot 22
V223	Lot 10
V235	Lot 2
V236	Lot 9
V238	Lot 21
V244	Lot 8
V248	Lot 13
V251	Lot 14
V256	Lot 58
V273	Lot 44
V278	Lot 70
V280	Lot 1
V282	Lot 33
V291	Lot 54
V311	Lot 27
V314	Lot 30
V320	Lot 42
V322	Lot 17
V323	Lot 40
V330	Lot 35
V335	Lot 47
V341	Lot 57
V351	Lot 18
V394	Lot 16
V414	Lot 55
V415	Lot 20
V416	Lot 23
V432	Lot 12
V433	Lot 41
V438	Lot 37
V447	Lot 26

R2 Stud Heifers	
No	Lot No
V453	Lot 48
V467	Lot 7
V471	Lot 3
V473	Lot 25
V476	Lot 64
V481	Lot 38
V483	Lot 34
V487	Lot 4
V488	Lot 68
V493	Lot 63
V497	Lot 28
V503	Lot 52
V506	Lot 72
V508	Lot 50
V517	Lot 49
V519	Lot 31
V526	Lot 66
V530	Lot 45
V534	Lot 56
V540	Lot 19
V549	Lot 71
V552	Lot 62
V554	Lot 59
V561	Lot 60
V563	Lot 65
V567	Lot 43
V572	Lot 69
V581	Lot 36
V298	Lot 11

R3 Stud Heifers	
No	Lot No
U115	Lot 81
U160	Lot 92
U176	Lot 85
U192	Lot 78
U193	Lot 76
U204	Lot 82
U205	Lot 73
U271	Lot 79
U279	Lot 90
U352	Lot 88
U353	Lot 77
U364	Lot 84
U367	Lot 96
U388	Lot 94
U405	Lot 89
U420	Lot 83
U430	Lot 80
U440	Lot 74
U554	Lot 75
U572	Lot 91
U580	Lot 87
U600	Lot 86
U605	Lot 95
U611	Lot 93

R4 Stud Heifers	
No	Lot No
T101	Lot 107
T104	Lot 105
T152	Lot 110
T188	Lot 118
T196	Lot 120
T198	Lot 119
T213	Lot 99
T249	Lot 101
T277	Lot 97
T278	Lot 104
T284	Lot 111
T290	Lot 108
T297	Lot 112
T311	Lot 103
T338	Lot 102
T346	Lot 109
T371	Lot 113
T409	Lot 98
T410	Lot 117
T478	Lot 115
T504	Lot 114
T537	Lot 106
T556	Lot 116
T602	Lot 100

10yr Cows	
No	Lot No
M410	Lot 121
M438	Lot 124
M449	Lot 148
M459	Lot 143
M463	Lot 125
M498	Lot 145
M499	Lot 138
M511	Lot 131
M516	Lot 134
M579	Lot 146
M580	Lot 122
M581	Lot 133
M587	Lot 147
M588	Lot 126

10yr Cows	
No	Lot No
M594	Lot 144
M606	Lot 123
M623	Lot 129
M639	Lot 135
M643	Lot 139
M646	Lot 128
M654	Lot 142
M662	Lot 140
M667	Lot 141
M668	Lot 136
M674	Lot 137
M1053	Lot 130
M1084	Lot 127
M1087	Lot 132



PURCHASER SLIP

to be filled in and handed to the Auctioneers before leaving the sale

Name: Buyer No:

Address:

Telephone: Mobile:

Email: NAIT no#

PURCHASERS:

Lot Number Price Lot Number Price

Lot Number Price Lot Number Price

Lot Number Price Lot Number Price

Lot Number Price Lot Number Price

Lot Number Price Lot Number Price

Lot Number Price Lot Number Price

Lot Number Price Lot Number Price

Lot Number Price Lot Number Price

Lot Number Price Lot Number Price

Lot Number Price Lot Number Price

Lot Number Price Lot Number Price

Please tick this box if you consent to your information being shared between

.....,
insurer name vendor or organising body
and/or the relevant livestock agency, for the purpose of offering you insurance.

Lot Number Price Lot Number Price

Transport Instructions (be definite)

Transit Insurance: Yes..... No.....or Term

Company to be debited:

Address:

.....

Signature: Date
purchaser or agent





Rural Livestock

Looking for stock?

Now with over 100 agents nationwide
to help you source the stock you need.

AGENTS:

Quinten Botha - 0274 730 885

Donald Cooke - 0274 730 854

GENETICS SPECIALISTS:

North Island

Brent Bougen - 0272 104 698

Will Maxwell - 0275 394 140

South Island

Anthony Cox - 0272 083 071

Brent Macaulay - 0212 200 850

James Kenny - 0274 730 865

NZ FARMERS LIVESTOCK **REDSHAW LIVESTOCK LTD**

www.rurallivestock.co.nz

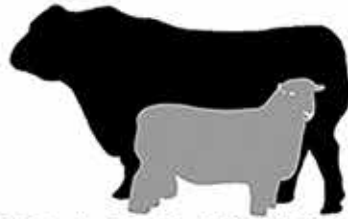

MEADOWSLEA
ANGUS & SHEEP GENETICS



2026 BULL SALE

75 R2yr Bulls



On-Farm, Fairlie, **Wed 17th June from 3pm (NEW DATE)**
Online from week prior at www.meadowslea.co.nz

- Deep, thick, easy-fleshing bulls
- Industry-leading maternal and fertility traits.
 - Strong positive fat EBVs
- Easy doing, shift well, and thrive in the New Zealand hill-country environment.

Full catalogues and videos of all bulls online
Call David Giddings 027 2299760

Meadowslea Snowstorm U270

Snowstorm was retained in the stud in 2025 after being used as a yearling. He was the standout son of Rainstorm's first year progeny and out of a great Crump cow. The Rainstorm X Crump pedigree was exactly what we had in mind when purchasing Rainstorm for \$81000, and it has proven to be an outstanding cross. Snowstorm has an exceptional spread of data for efficient sustainable hill-country production. Snowstorm is a very exciting prospect and has been widely used in AI programmes in both NZ and AUS. He features as a mating sire with some of the top females on offer.



April 2026 BREEDPLAN

INDEXES	SR	\$133	AP	\$160	HEIFER / DAIRY TERMINAL	\$122
---------	----	-------	----	-------	-------------------------	-------

DIR	DTRS	GL	BW	200	400	600	MCW	Milk	SS	DTC	CW	EMA	Rib Fat	Rump	RBY	IMF
+5.6	+6.9	-3.1	+2.7	+35	+74	+98	+66	+25	+2.2	-4.8	+51	+8.1	+5.9	+5.8	+0.1	+1.9
66%	56%	82%	82%	83%	82%	82%	79%	74%	80%	47%	71%	71%	71%	71%	64%	75%

Turihaua Crump E5

(born 2009) Recognised as one of NZ's most influential and long-lasting sires with over 450 progeny in 21 herds in both NZ and Australia. His daughters have exceptional fertility ranking him as a trait leader for short days to calving.

Sons and Grandsons selling up to \$92,000 for studs across NZ.

He has a major influence on this sale, with daughters on offer, as well as appearing in the pedigree of most of the offering in the catalogue. His bloodline ensures our females have structural soundness, fertility and longevity, making them highly suitable for the hill-country environment.



Meadowslea F540

(born 2010). Our most influential home-bred sire with over 300 progeny in 11 herds in NZ and Australia. He has very strong maternal and fertility traits, with industry leading short gestation, low birth weight, milk, short days to calving, Rib and Rump fats and IMF. His longevity ensured he lasted active in the herd till 14 years of age.

He has a major influence on the sale, with daughters on offer, as well as having numerous outstanding descendants throughout the offering.

The Crump X F540 bloodlines are legendary and have been instrumental in forming the consistency of type the Meadowslea herd is known for.

